Holstein-Friesian World

THE NEWSPAPER OF THE BREED

UNIVERSITY MICROFILMS 1-51C
313 N. FIRST ST.
ANN ARBOR, MICH.

September 18, 1954

PABST SIGNAL 975892 (Ex.) - 13th Gold Medal Son of His Sire

50th Anniversary 1904 1954

IN THIS ISSUE . . .

State Fairs: Minnesota – Iowa – Missouri – Ohio
District and All-State Shows
Holstein Tour of Europe (Concl.)

KYLAND • PURE BRED HOLSTEINS KYLAND • PURE BRED HOLSTEINS

Kyland Cascade Burke

He is proving himself to be a sire of type and production with especially nice udders. His first 2 daughters will soon finish 2-yr-old records on 3X both over 700 F. One from an Amy granddaughter scored 87 points as a 2-yr-old.

Kyland Cascade Burke's dam, Popevale Cascade Amy, is now past 16 years and has over 5,000 lbs. F., 140,000 lbs. milk. She has three living daughters each over 100,000 lbs. of milk. His sire's dam Alverno Ormsby Segis classified Ex with 1013 lbs. F. She is also the dam of Kyland Rosalind Vale (Ex) with 800 lbs. fat at 2 years. Another daughter, Kyland PR Segis (VG) with 923 F.

His sire's sire's dam, Alverno Fobes Segis Burke (VG) with 1114. F. has one proven son and 1 daughter with 709 F. at 3 years.

His paternal great grandsire is Wisconsin Admiral Burke Lad. Kyland Cascade Burke gets 100% of his inheritance from these three great cows and old Burke. His daughters are proving this inheritance.

His sons from dams of similar breeding are available.

WRITE FOR DETAILS

A. R. and H. I. R. Testing • T. B. Accredited; Bangs Certified • Calfhood Vaccinate

PURE BRED HOLSTEINS

Kyland

W. D. KYLE, JR. Owner

FRANK CASE, *Manager*
Route 1, Oconomowoc, Wis.

Osborndale to the New England Sale

Northampton, Mass. — Oct. 7

A Royal Daughter — Due Soon by Fobes

— THE SIRE — — THE SERVICE SIRE —

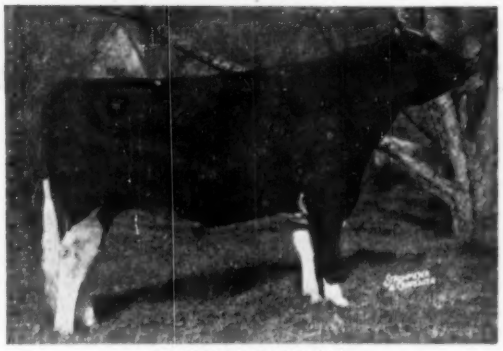

CLYDE HILL ROYAL
A Great Young Sire in the Proving

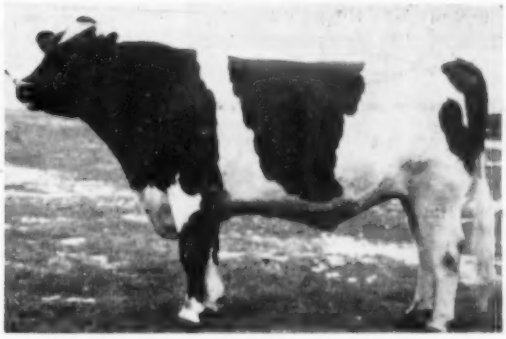

SIR BESS ORMSBY BURKE FOBES
Excellent — Gold Medal Sire

OSBORNDALE ROYAL PATRICIA — Born Aug. 6, 1950
2½y—3X—365d 18875 Milk 3.65% 690.8 Fat

She is an own daughter of Clyde Hill Royal from a 908-lb. daughter of Osborndale King Ormsby, and due in November to Sir Bess Ormsby Burke Fobes (Ex-GM).

YOU SELDOM GET AN OPPORTUNITY TO BID ON A ROYAL DAUGHTER

OSBORNDALE — Derby, Conn.

FRED M. NICHOLS, Mgr. **MRS. W. S. KELLOGG, Owner** **HANS JENSEN, Herdsman**

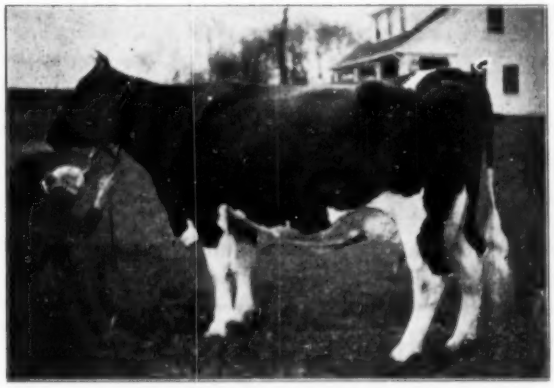

DUNLOGGIN FOND BANGO (VG)
4y—3X—365d 22042 M. 4.1% 909.1 Fat

Certified and Accredited for Bang's and T. B. **LARRY FITCH, Herdsman**

BANGO'S Granddaughter

to the

New England Sale

OCT. 7 - at Northampton, Mass.

We Consign A Daughter of Hilltop Soldier

(Bango's Son)
Fresh on Sale Day
After making 420 Lbs. Fat at 3 yrs.

Her dam, with a series of good records to 555 lbs. fat, is a daughter of Burke.

WIS. AD. BURKE LAD (VG-GM)

Holstein-Friesian World

The Newspaper of the Breed

VOL. 51 - No. 18 SEPT. 18, 1954

Established 1904

Combines Holstein-Friesian Register (1886) and Black and White Record (1916)

Published at Lacona, N. Y., on first and third Saturdays of each month by Holstein-Friesian World, Inc.

Maurice S. Prescott ..... Editor

Associate Editors: Theodore Prescott, Wm. A. Prescott, Robert H. Hastings, Fay C. Barney, David L. Morrow.

Editorial Assistant: Mabel C. Chase

Theodore Prescott ..... Adv. Mgr.

Subscription price, U. S. and Canada, $2.00 per year. Foreign, $3.00. First Class Mail subscriptions (U. S. and Canada) $10.00 per year. Air Mail (U. S.) $24.00 per year. Single copies 25 cents.

When changing your subscription to a new address, be sure to give your old address as well as the new.

Advertising rates upon application.

Entered as second class matter, December 16, 1918, at the Post Office at Lacona, New York, under the Act of March 4, 1879.

FUTURE PUBLICATION DATES:

Oct. 2, 16, Nov. 6, 20, 1954

News and advertising forms close 19 days in advance of publication dates.

THE COVER

Pabst Signal 975892 (Ex-GM) is now officially announced as the 226th Gold Medal sire. Of special interest is the fact that he is the 13th Golden Medal son of Wisconsin Admiral Burke Lad. A former Pabst Farms junior herd sire, he was purchased in the 1947 Top-of-the-Crop sale at $8100 by James M. Osborn, Wallingford, Conn., and Fred W. Tullis, Monroe Mich. This price made him the highest selling son of his famous sire at auction at the time and still second highest. He is now owned by Central Ohio Breeding Association, Columbus, Ohio. More details of the record of Pabst Signal appear on another page of this issue.

NEWS of the TRADE

NEWS FLASH ON WATERLOO ENTRIES

A preliminary report from the National Dairy Cattle Congress on the Holstein entry list shows 314 head from 58 exhibitors in nine states. These include six state herd entries—Wisconsin, Illinois, Minnesota, Michigan, Maryland and Colorado. Other entries in the mails before the deadline include the New York State herd which is making the Western swing again this year and doubtless others.

Pabst Farms, Inc., Oconomowoc, Wis., have the biggest entry to date—29 head—with C. M. Bottema, Jr., Bridgeport, Ind., close behind at 28. Sunny Lea Farm, Waukesha, Wis. has 24 head entered. Other larger entries include Hugo Albrecht, New Ulm, Minn. 18; Mooseheart, Mooseheart, Ill. 17; Harvey A. Nelson & Sons, Union Grove, Wis. 15; Spies & Lein, Graettinger, Iowa 13; Curtiss Candy Co., Cary, Ill. 11; I. P. Stewart, Maynard, Ia. 10; Don Rehder, Gladbrook, Ia. 10; and C. B. Smith Williamston, Mich. 10.

Obviously a very fine display will be out for the appraisal of Judge Gordon Cairns.

MIKE MARIAN MAKES NO. 3

As anticipated, U N H Mike Marian 2726492 (VG) has come through with her third 1000-lb 2X record, the figures released by the Brattleboro office being 7y5m-2X-365d 24282 m. 4.3% 1056.1 f. It gives her a total for her five AR records of 105,260 lbs. milk, 4.3%, 4,551.9 lbs. fat and of course her life record on a calendar year basis would be considerably higher than this. In any event she becomes the third cow of the breed in this country to make three 1000-lb 2X records and the third daughter of her 200,000-lb. dam to exceed 100,000 lbs.

U N H MIKE MARIAN (VG)
Her third 1000-lb. 2X record is just reported for University of New Hampshire, Durham, N. H.

Balanced against this good news from University of New Hampshire comes the sad news that the dam, U N H Perfection Echo, died shortly after the birth of her heifer calf this summer and that the baby calf was also lost, leaving only (3) seven daughters of the old cow now living—Harriet with 1084 lbs, Liza with two records over 1100 lbs., Marion with three records over 1000 lbs., Olive with two records over 800 lbs. and three other younger daughters coming along. It is interesting to note that her five oldest living daughters now have life records averaging over 100,000 lbs. all on 2X.

OSBORNDALE TO BREEZY ACRES

Breezy Acres Farm, Hobart, N. Y. whose name appeared recently in connection with 2 bulls qualifying for preferred pedigrees, just purchased an entire cow family from Osborndale Farm, Derby, Conn. This family consists of 3 aged cows and their 6 daughters—2 daughters from each cow.

One of the brood cows, classified "VG", is by Sir Bess Ormsby May 2nd

In This Issue . . .

Minnesota State Fair 19
Iowa State Fair 20
Ohio State Fair 22
Holstein Tour of Europe 24
Editorial 26
Missouri State Fair 28
Pabst Signal, Gold Medal 30
Minnesota District Shows (Farmington & Steel County) 36
Sooner State Dairy Show 42
Illinois Directory 63-106
Two Connecticut Calls 108
Missouri All-State Show 116
Strafford County Sale Avg. $563 125
Thirty-Seven Years of Springrocks 132
AR Report No. 8 135
District Shows 144
Fair Calendar 160
Sale Calendar 163
Index to Advertisers 165

SELLING at ROCHESTER, MINN. in

9th Annual Olmsted County Quality Sale

OCTOBER 9, 1954

A REGAL DAUGHTER BRED TO RAVEN, January 21, 1954

— HER SIRE —

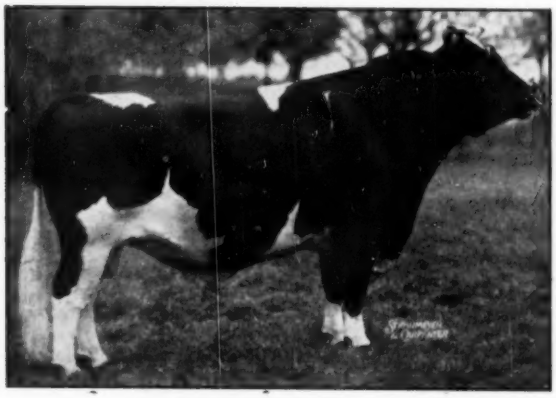

PABST REGAL (E-GM)
Sire All-American Get, 1949, 1951
4 Excellents and 2 Gold Medal sons.

PABST REPRIDE JESSIE 3580891

Born: October 1, 1952

Her dam is Pabst Pride Jessie, a daughter of the Excellent Gold Medal Sire, Pabst Cascader Pride. She made a 5-year-old recordof20,366lbs. of milk and 791 lbs. of fat, 3.9% and 647 lbs. at 2 years. The next dam is the All-American 2-year-old of 1940, Lauxmont Admiral Jessie.

This heifer has a 7/8 sister with a 2-year-old record of 17,696 lbs. of milk, 3.9% and 685 lbs. of fat on 3X.

Remember this heifer is bred to the Excellent Gold Medal Sire, Weber Hazelwood Burke Raven, sire of the 1st Prize Junior "Get" at Wisconsin and Minnesota this year.

Also selling a Preferred Pedigree Pabst Roamer son ready for service. His dam is a 779 lb. Pabst Comet daughter from our Wayne family.

OUR WINNINGS AT MINNESOTA STATE FAIR, 1954

1st Prize 2-year-old and Grand Champion Bull, Pabst Fobes Burke
3rd Prize Bull Calf, Pabst Leader Count
3rd Prize Heifer Calf, Pabst Roamer Walker Flower
1st Prize Junior Yearling Heifer, Pabst Winnie Faith
1st Prize Senior Yearling Heifer, Pabst Raven Della
3rd Prize Senior Yearling Heifer, Pabst Winro Wayne
1st Prize Junior Get of Sire, By Weber Hazelwood Burke Raven.
2nd Prize 2-year-old Heifer, Pabst Raven Jess Bess
1st Prize 3-year-old Heifer, Plain View Inga
2nd Prize 4-year-old Heifer, Pabst Roburke Dora
1st Prize Aged Cow and Grand Champion, Waldholm Bluebell Burke Design
3rd Prize Aged Cow, Waldholm Ardis Burke Belvale
1st Prize Dairy Herd
1st Prize Best 3 Females bred by Exhibitor
1st Prize Senior Get of Sire, By Pabst Roamer
1st Prize Produce of Dam, From Pabst Burke Pietertje Bloom
1st Prize Best Uddered Cow, Waldholm Bluebell Burke Design
Premier Breeder
Premier Exhibitor

PABST FARMS INC. Acc. & Neg. **OCONOMOWOC. WIS.**

To Eastern New York Sale A Top Foundation Heifer

Nicolk Wallace Chieftain Joan, fresh Sept. 5 with her 2nd calf, a son by Ceydermead Ollie Chieftain (VG-Gold Medal). At 24m, 2X, 306d, she had 417 lbs. fat, 4.2%, 9990 lbs. milk (8A). She writes a great pedigree and so does this young son. "Joan" is sired by Winterthur Select Fobes Wallace (VG-SMP).

— Her Dam —

NICOLK CHIEFTAIN PEARL ELAINE (VG)

4-0	308d	2X	677	Fat	4.1%
5-0	338d	2X	648	Fat	3.9%
7-0	253d	2X	655	Fat	4.1%

Still going. Should make 800 lbs.

Dtr. of Ceydermead Ollie Chieftain (VG-GM) and from a dam wis a lifetime record of 135,760 lbs. of 4% milk made after 4y 7m of age, and a top record at 8y 9m 2X of 853 lbs. fat, 4%!

"Joan" sells in the Eastern New York Club Sale at Rhinebeck, Oct. 2. Herd certified and accredited. She can go to any state! See her — buy her!

A Progressive Breeders Herd

NICHOLAS H. KOLK

Maple Knoll Farm **Goshen, N. Y.**

First Aged Bull Senior and Grand Champion Maryland State Fair 1954

CARNATION STANDOUT

1118038

"Excellent"

Our son of Hallrose Progressor (Ex-GM) and Carnation Favorite Princess (Excellent), twice 800-lb. granddaughter of Governor and Imperial.

(Picture to come)

FRIEDEL DAIRY FARM

Purnal F. Friedel

Viola, Delaware

(VG-GM), well known foundation bull at Osborndale Farm. Her dam is a daughter of Osborndale Ormsby King, sire of the GM bull, Osborndale Sir Oliver Ormsby King. The second cow, also a daughter of Sir Bess Ormsby May 2nd, is from a daughter of Sir Piebe Inka May Fayne, another foundation bull for the Osborndale herd. The third brood cow, classified "GP", is by Osborndale King Ormsby from a daughter of Rear Admiral Ormsby Fobes and Osborndale Alette Homestead (365d 2y 3X 18,223 3.9% 704).

The 2-yr-old daughters of the above cows are by Osborndale Quality Symbol, Clyde Hill Royal and Osborndale Sir Piet respectively. The younger daughters of the 3 cows are all sired by Osborndale Royal Hobert, son of Clyde Hill Royal and Osborndale Hippolyta Ormsby, a daughter of Sir Bess Ormsby Burke Fobes from the 888-lb cow, Osborndale Hetty Ormsby, a daughter of Sir Bess Ormsby May 2nd. Hippolyta finished her first lactation as a jr-2-yr-old with 18,924 lbs. milk and 740 lbs. fat.

Also included in the transaction was a 2-yr-old daughter of Osborndale Debonnair, the $12,000 son of Clyde Hill Royal and the famous "Gay" cow. Her dam is a daughter of Ormsby Inka Lochinvar (SMP) out of Canary Pearl Deysher (9y 365d 3X 28,139 milk and 1023.4 fat).

This purchase is designed to intensify the Ormsby bloodline in general and the Osborndale breeding in particular in the young herd at Breezy Acres Farm, where there are other animals of Osborndale breeding including a 3-yr-old son of "Fobes" from a 782-lb. 4% "VG" daughter of Osborndale King Ormsby, a yearling son of Osborndale Quality Symbol, and Osborndale May Olive Ormsby, a "VG" daughter of Sir Bess Ormsby May 2nd.

Another recent addition to the Breezy Acres Farm herd is one half interest in a 6 yr-old son of Osborndale Sir Oliver Ormsby King (GM) out of a "VG" daughter of Sir Bess Ormsby May 2nd. This interest was purchased from Culvert Brook Stock Farm owned by Seymour Fisher & Sons, Hamilton, N. Y. This bull, Osborndale Sir Ormsby Oliver, is a maternal brother to Osborndale Sir Oliver Ty-Vic (GM).

TWO MORE 1000-LB COWS

Forsgate Hengerveld Susie 2546172 (GP), bred and owned by Forsgate Farms, Jamesburg, New Jersey, is just announced as the 611th 1000-lb cow of the Holstein breed in this country. Her figures are 8y6m-3X-365d 24745 m. 4.1% 1019.8 f., a nice increase over her 7-yr-old record of 995 lbs. fat and give her a total for first six lactations, three in heifer form, of well over 100,000 lbs. milk and 4,000 lbs. fat. She is a daughter of Forsgate King Susie Fobes, he a plus-proven son of Forsgate King Ona Pride. Her dam, Forsgate Hengerveld, a daughter of Forsgate King Ona Pride that made 550 lbs. fat as a two-year-old and other good records in later lactations. The double grandsire of the new 1000-lb. cow, Forsgate King Ona Pride, was one of the main home-bred herd sires at Forsgate during the '30's and is plus proven on 120 pairs, according to Vol. 9 of the Green Book.

Longrange Ormsby Pietje 2850497 (GP), owned by Devine's Mount Hope Farm, Taunton, Mass., is announced as the 612th 1000-lb. cow. Her figures are 5y8m-3X-365d 30619 m. 3.5% 1076.8 f. in Herd Test. She was bred by Stuart A. Young, Watertown, Conn., being a daughter of Dodge Farm Ormsby Pat and Connecticut Chastity. She had previously made 515 lbs. fat as a junior 3-yr-old on 2X and 743 lbs. as a junior 4-yr-old on 3X. She is the 239th Holstein in the U. S. to exceed 30,000 lbs. milk and the 50th on 3X milking.

OLD FRIEND – NEW NAME

Franlo Gen Treasure Model 1028260, who was recently sold at a high figure by C. M. Bottema, Jr. to a Canadian syndicate, is already in the news in Canada. First we note his name is changed to Franlo Gen Treasure Ideal 248598 CHB, and he has been given a type grading of XXX, the highest rating given bulls in the Canadian classification system. This bull is evidently going to be heard from quite a little in Canada and breeders will understand the identity when he is referred to as Franlo Gen Treasure Ideal.

HART ENJOYS "BEST MONTH"

"Have had the best month of bull sales in August that we have ever had", writes Douglas Hart, Woodstock, Ont., whose modest advertisements have been running regularly in the WORLD for many years. Mr. Hart reports that his Sovereign grandsons have been very much in demand and adds that his first calf heifers this season have been giving him 90% heifer calves, which is fortunate as under the Canadian rules, bulls from first calf heifers cannot be registered until the dam has been classified and completed a production record.

WILFRED D. BROWN

R D 1, Jamesville, N. Y.

Prefix "CNEW"

The Wilfred D. Brown herd of some 60 head is nearly all Rag Apple breeding. The 30 milkers are exceptionally high producers and for the past five years have averaged 505 lbs. fat in DHIA 2X!

Mr. Brown has several young milkers sired by ROCKET ECHO DEKOL 1075785, a grandson of Houckholme Sovereign Sky Rocket who is by Sovereign. The dam of Rocket Echo DeKol has a record at 11y 1m of 19,840 lbs. milk, 639 lbs. fat on 2X in 305 days and in six lactations produced 110,890 lbs. milk, 3,631 lbs. fat.

Following are actual records of four of the first daughters of Rocket Echo De Kol:

PIEBE	2y 1m	305d	2X	12,560 m.	469 f.
FAYNE	1y 8m	365d	2X	15,434 m.	513 f.
DUCHESS	2y 3m	365d	2X	15,179 m.	477 f.
BONNIE	2y 5m	365d	2X	13,130 m.	499 f.

Piebe has been shown with considerable success by Niles Brown, young son of Wilfred D. Brown, both locally and at the State 4-H Show at Syracuse.

Mr. Brown also used some service to NYABC sires. Among these daughters are: A Knollwood Alcartra Chieftain daughter with 530 fat, 15,417 milk at 2y 2m; a Milkdale Aristocrat Rag Apple with many good records including one at 4y 3m of 17,810 milk, 696 fat; a Sir Bess Ormsby Fobes Dean daughter now making a great record at 4 years with 519 fat in 224 days to date; and several other 600-lb. cows. All records quoted here are 2X 305-day actual.

Mr. Brown is owner-manager-herdsman and his cows show the type of care that produces these many high 2X records. The herd is classified, Bang's Certified, and enrolled in H.I.R. The farm is located just southeast of Syracuse on Routes 20-N and 173—you are cordially invited to stop and see this herd that is being bred to SOVEREIGN COCHRAN (VG-GM).

DESCRIBED BRIEFLY ARE TWO OF ELEVEN SOVEREIGN COCHRAN BREEDERS

PRIDE OF THE PINEYHILL HERD

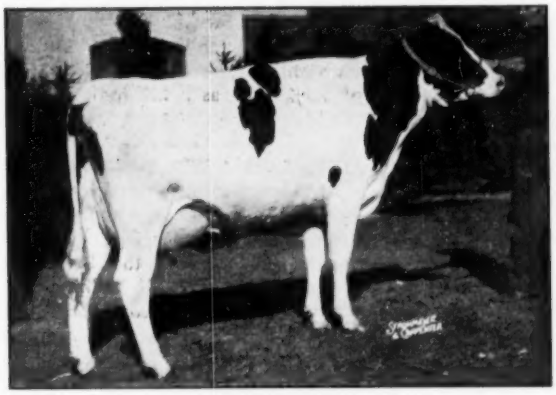

COCHRAN SOVEREIGN GAIL 3235970
"Excellent" daughter of Sovereign Cochran (VG-GM).
2½y 307d 2X 12,481 m. 4.0% 503.4 f. AR
Now finished as a Sr. 3-yr-old with about 660 lbs. fat, also 2X. Gail's younger sister is also at Pineyhill.

PINEYHILL FARMS

R D 1, Washington, N. J.

The Pineyhill herd is comparatively new, founded largely on purchases at some of the recent good dispersals. Another important purchase just recorded is that of 14 head of foundation animals, all from one strong cow family.

With the herd developing nicely, Pineyhill visited a few New Jersey Shows with favorable results. Two 4-H animals shown by the owner's 11-year-old son did particularly well—both winning first prize in the open classes at the New Jersey Black & White Show.

Other prize winners at the New Jersey Black & White Show included the first prize junior heifer calf, Pineyhill Sweet Lynn, the first animal to carry the "Pineyhill" prefix; the second place 2-yr-old; 2d prize 3-yr-old; 2d prize Dairy Herd; and others well up.

In the open show at the Warren County Fair, Pineyhill had 1st prize junior heifer calf, 1st senior heifer calf, and 1st and 2d junior yearling heifers.

The Pineyhill herd is being built on what is largely a Rag Apple foundation, the owner being particular in his selections with regard to pedigree and type. Seeing service with Sovereign Cochran is Cochran Honeyman, the son of Cochran Sovereign May and Pabst Winterthur Zeus.

The owner of Pineyhill Farms is J. B. Schaefer, and Paul Dann is manager.

- **WILFRED D. BROWN**
  Jamesville, N. Y.
- **JOHN A. CRIST**
  Pine Bush, N. Y.
- **LOUDEN HILL FARM**
  S. Montrose, Pa.
- **HAROLD E. MAY**
  Canandaigua, N. Y.
- **McGUIRE BROTHERS**
  Toms River, N. J.

E. R. HINRICHS
Secretary
Cazenovia, N. Y.

- **ALDO PANCIERA**
  Westerly, R. I.
- **PINEYHILL FARM**
  Washington, N. J.
- **CARROLLTON ROBERTS**
  Canandaigua, N. Y.
- **SMITHOLM FARMS**
  Springville, Pa.
- **CHARLES STORCH**
  Troy, Pa.

The Jonabell Herd

The Utmost in Quality Holsteins

Two Deubler Daughters

Both 100,000-Lb. Cows

Both from "Corner Stone" Dams

MARIGOLD'S DAUGHTER

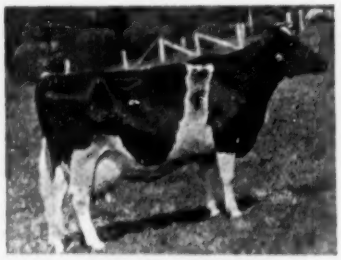

FIRST LADY'S DAUGHTER

JONABELL CINDERELLA 2101164

2-4	305	2X	9,050	3.8	346.7	AR
3-4	305	2X	11,287	3.8	428.7	AR
4-5	305	2X	11,732	3.8	441.7	AR
5-6	365	2X	13,553	3.6	490.3	AR
6-8	305	2X	16,603	3.7	617.2	AR
7-10	365	2X	18,473	3.5	648.2	AR
9-2	365	2X	15,732	3.7	588.8	AR
10-5	305	2X	12,601	3.7	470.2	AR
11-7	365	2X	15,616	3.5	540.2	AR
12-10	365	2X	14,088	3.7	518.0	AR
10 Lacts.		Total	138,715	3.7	5090	

JONABELL IMPERATRICE 2371575

2-0	365	2X	14,639	3.4	494.9	AR
3-2	305	2X	13,175	3.6	477.9	AR
4-3	305	2X	14,665	3.7	538.3	AR
5-4	365	2X	16,886	3.6	611.2	AR
6-8	305	2X	14,747	3.6	524.2	AR
7-9	305	2X	16,336	3.4	549.0	AR
8-10	313	2X	16,123	3.4	546.1	AR
9-11	305	2X	16,034	3.5	567.9	AR
8 Lacts.		Total	122,605	3.5	4309.5	

Cinderella, by Deubler, is one of the four great producing daughters of Ivy Bower Marigold (12 lactation total 166,366 lbs. of 3.5% milk), while Imperatrice, also by Deubler, is a daughter of Bellevue Ormsby First Lady (Ex. at 14 years). Note their regularity of reproduction—a primary goal at Jonabell.

JOHN A. BELL, Jr.

Oliver Bldg. Pittsburgh, Pa.

JONABELL IS LOCATED NEAR SEWICKLEY, PA.

WHERE HOLSTEINS HAVE BEEN BRED AND DEVELOPED FOR 56 YEARS.

PUREBRED AND GRADE HOLSTEINS

Selected for Type and Production, T. B. Accredited—Blood Tested. Some calfhood Bang's vaccinated. From 200 of better Wisconsin herds. We are in position to fill small or large orders for interstate or export.

— Service of —

W. L. Baird, Arthur Bennet, Harvey Swartz, Ed Weyker, Frank Swartz, and Don Stouffer at your disposition.

FOR INFORMATION WRITE

INTER-COUNTY DAIRY CATTLE ASSN

BOX 177 WAUKESHA WIS.

Rumblings from Elmwood indicate that another new national record may be in danger of falling, this on Skokie Princess L Nell, a double granddaughter of Dunloggin Lochinvar Prince. Her progress figures as given in the Elmwood ad in this issue show in 340 days 1092 lbs. fat, 22,653 lbs. milk, subject to approval. She is a senior 3-yr-old on 3X and her neighbor at Mooseheart will doubtless keep a close watch on the returns from here on out.

THREE N. Y. CHAMPIONS

It is a rare herd that can claim as many as three state class leaders. This is one of the distinctive features of the Robert G. Wehle herd at Scottsville, N. Y

One of the trio is Searsfarm Ensign Eudora Gay (VG), granddaughter of the 2X lifetime champion "Ada" cow of Adrian Personius. As a 4-year-old on 2X she holds the New York State Record for 305d with 743 lbs. fat, 3.8%. She, evidnetly, is in calf to ABC Reflection Sovereign.

Another is a former national champion milk producer by the Gold Medal Hillmac Sovereign. She is Greenaway Denver Sovereign with a 2X, 305d jr. 2-year-old record of 548 lbs. fat, 3.2%, 16922 lbs. milk.

The third champion is Elmvale Lady Inka, with 675 lbs. fat, 19141 lbs. of 3.5% milk as a 2X junior 2-year-old in 365d.

SIX TIMES OVER 500 LBS.

For the sixth consecutive year, Donald V. Morris, Leesburg, Ohio has turned in a herd average of better than 500 lbs. fat in the 16-30 cow bracket on strictly 2X milking, the six years averaging somewhat over 600 lbs. This includes three averages ranging from 626 to 639 lbs. fat, two of these ranking second and third, respectively, for all time, for herds of this size on 2X. The herd has been ten years in Herd Test, never falling below 440 lbs. and averaging over 540 for the entire ten-year period.

The Rumen Story is the title of a color film now available on loan through the Ralston-Purina Company Public Relations Department, which may be addressed at 2821 East Grand Boulevard, Detroit 11, Mich. The film was produced by the Jam Handy Organization; records with extraordinary clarity the step by step progression of the process of bovine food digestion. The film takes 25½ minutes to run through and would be an interesting feature for breeder meetings.

PABST SIGNAL — Now a GOLD MEDAL Proven Sire

SIGNAL's daughters have now earned for him the breed's highest award for ability to transmit both superior type and high production. The award was broadly based on the achievements of **54 daughters in 34 herds in 12 states,** from Colorado to Maine.

At Whirlwind Hill more than 30 younger daughters of SIGNAL, are now being developed, with the 1952 crop now freshening with fine udders and high milk flow. A large portion of the herd will be bred to SIGNAL this fall.

In Ohio over 2,000 SIGNAL daughters have been born since he went into service at COBA. Among the many outstanding bulls available to COBA members, SIGNAL is deservedly one of the most popular.

The Brattleboro proving given at right, does not include many outstanding daughters in "dirt farmer" herds. SIGNAL's DHIA proving is even higher—

508 f. Daughters
from 481 f. Dams

COBA
SELECTED SIRES

PABST SIGNAL "Excellent" Gold Medal Proven Sire
He culminates one of the most remarkable Gold Medal combinations in Holstein history:

(1) SIGNAL is now the fourth successive generation of Gold Medal matings.
(2) SIGNAL has 12 Gold Medal brothers.
(3) SIGNAL's dam (from the heart of the great Eyebright cow family) has three Gold Medal ¾ brothers.

SIGNAL's Latest Official Proving (305d—2X)
Ranks Him Among the Greatest Living Sires

39	dtrs.	average	13260 m.	3.83%	508 fat
35	dtrs.	average	13255 m.	3.81%	505 fat
35	dams	axerage	12518 m.	3.69%	462 fat
		Increase	+737 m.	+.12%	+43 fat

Of nearly 3,000 bulls in the latest official Green Book, only 15 living sires equal SIGNAL's level of over 500 lbs. fat on 35 pairs or more. This broad proving shows how well SIGNAL crosses with various blood lines, both Ormsby and Rag Apple.

Unlike most bulls, SIGNAL's proving mounted higher as the number of pairs increased. This is a sign of unusual prepotency.

SIGNAL's 54 classified daughters, all in heifer form, except six.

Score 81.1 Points
1 Excellent
9 Very Good
23 Good Plus
18 Good
3 Fair

Just as SIGNAL's production proving has gone up as his daughters mature, so we expect many to classify higher with age.

SIGNAL is the 13th son of BURKE to receive the Gold Medal award. This is almost twice as many as any other sire.

SIGNAL's pedigree is one of the strongest. He is the only BURKE son whose dam and dam's dam are both over 800 lbs. fat and both classified "Very Good" or better.

Except for his ⅞ brother, Comet, SIGNAL is the youngest son of Burke, so should have many more years of fruitful service.

About 8,000 Cows
Have Now Been Bred to Him

Ask for Pedigrees of
SIGNAL
sons and Grandsons

HIS SEMEN AVAILABLE FOR SHIPMENT ANYWHERE

Central Ohio Breeding Assn.

1224 Alton Darby Rd., Columbus, Ohio

Whirlwind Hill Farm

WALLINGFORD, CONN.

DEAN RICKARD, Operator **JAMES M. OSBORN, Owner**

BRISTOL FARMS

AT THE FALL SHOWS

We Are Proud of this Record:

Our Show Herd, Assembled Essentially From Brood Cow Families At Three State Fairs And Two District Shows Has Won Blue Ribbon In All Milking Classes But Four

Premier Exhibitor And Breeder At Iowa And Nebraska State Fairs

PRODUCE OF CATHERINE BARTHEL SCHOLTON PIEBE
First this year at Wisconsin and Iowa.

IN THE MILKING CLASSES:

— At Wisconsin, in aged cows, three in the first ten places, first four year old, second and fifth in best udder class.
— At Iowa, first in all milking classes, four of the first ten aged cows, grand champion cow, third, sixth and seventh in best udder.
— At Nebraska, five in the first ten aged cows, grand champion cow, 1st in all milking classes, second, fourth and fifth in the best udder class.

At Wisconsin

First 4-year-old on Plain View Marcella; first produce on the two cows pictured above, Res. All-Am. Produce of 1953. Then we were second best udder with Weber Admiral Burke Ruby, second on our dairy herd with second on the bull calf, Man-O-War B F Tony and on the senior yearling bull, King Bessie B F Return. Our junior get of Weber Ginger Junior was third, "Ruby" was fourth and our two year old heifer, Man-O-War B F Homestead May was also fourth.

At Iowa

First in all milking classes with senior and grand champion on "Ruby" and first and junior champion on the senior yearling bull, King Bessie B F Return. We also had first in all groups except three best females in which we placed second, (see above for our placings in aged cow class and best udder). Our junior get of Weber Ginger Junior was first and that of Man-O-War B F Burke Prairie was fifth, the senior get of Redfield Gypsie Bill first. In second place here was our heifer calf, Man-O-War B F Ormsby Dorothy and in third our bull calf, Man-O-War B F Tony and the senior yearling daughter of old "Anna May," Man-O-War B F Pride Anna May and the junior yearling "Ginger" daughter, Burke B F Pride Flora.

At Nebraska

First again in all milking classes with "Ruby" grand champion with junior and grand champion on the senior yearling bull, total, 12 blue ribbons. The "Tony" bull calf was first and the "Anna May" heifer was first and junior champion. In junior yearling hiefers, "Flora" was second and "Joan" third. Blue Ribbons here in all of the groups with first produce on the grand champion bull and first three year old heifer, son and daughter of our foundation cow, Princess Mooie Piebe.

OUR HERD:
6 EX. — 42 VG — 37 GP — 6 GOOD
40 cows on AR — 2X — balance on DHIA — two recent records over 700 and 8 over 600 F.

Bull Calves available at all times from the above winning blood lines.

Bristol Farm

Visitors Always Welcome
We are 30 mi. south of Milwaukee just off U. S. Highway 45 or 50 miles north of Chicago off Highway 45, 1 mile south of Bristol on Highway 45—½ mile west.

DR. AND MRS. HERBERT LOTHE
Owners

BRISTOL, WISCONSIN

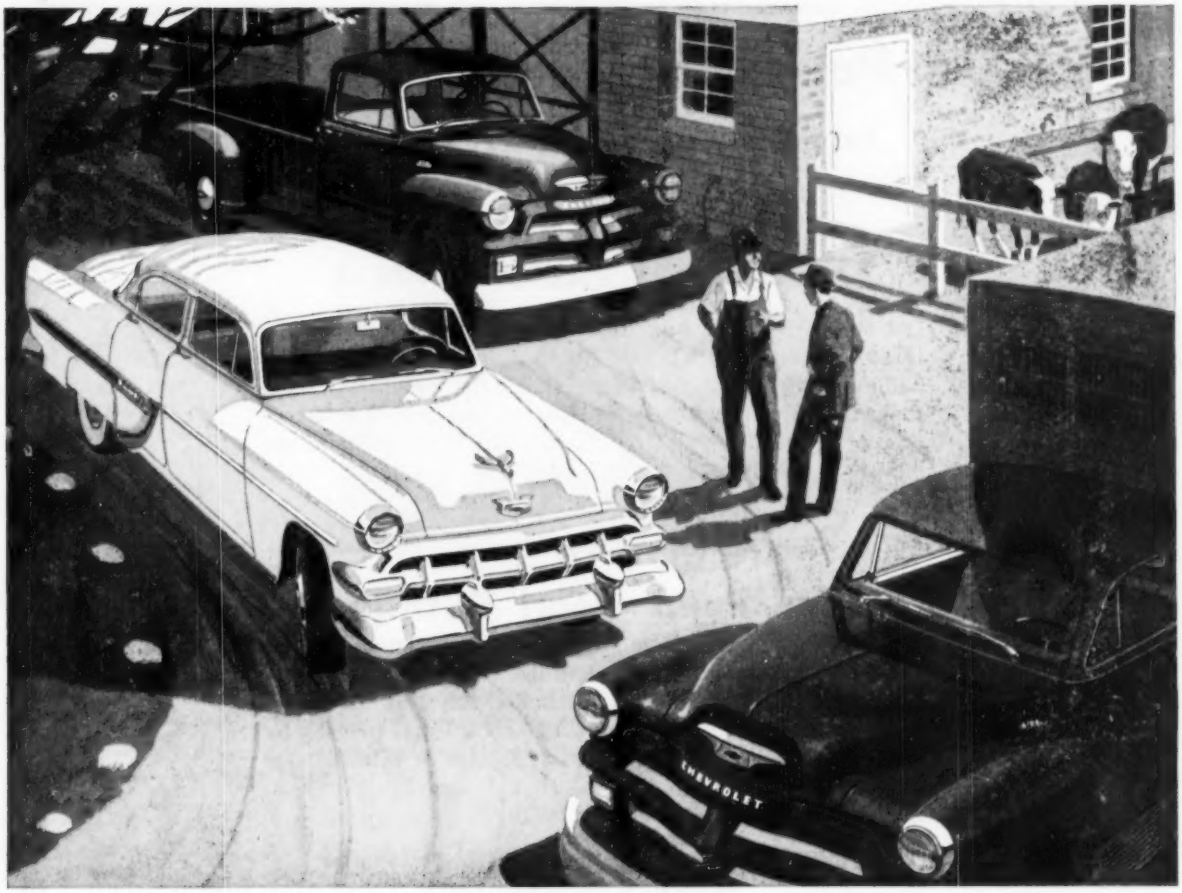

Minnesota farmer gives three good reasons for operating an

"All-Chevrolet" Farm

A. D. Brynteson, of Litchfield, Minnesota, shown with his all-Chevrolet farm fleet, has been buying Chevrolet cars and trucks for the last six years.

From his own experience, A. D. Brynteson can tell you a lot about Chevrolets. How they actually cut costs in the operation of his 80-acre farm. How dependable they are. And how Chevrolet value is still way up when it comes time to trade on a new model. Mr. Brynteson also likes the time-saving convenience of having one specialized source for all his automotive needs—cars, trucks, parts and service. Here, he sums up three good, solid, sensible reasons for any farm man to go "All-Chevrolet."

Mr. Brynteson says: "Original and operating costs of Chevrolet are lower."

Absolutely. Chevrolet offers the lowest-priced line of *both* cars and trucks. Operating costs are extra low, too!

"We got 220,000 miles from the same motor in one of our units," states Mr. Brynteson.

He knows that you can rely on Chevrolet units!

Also, he says: "They have a higher resale value."

That's traditional with Chevrolets!

Talk over the many advantages of an "All-Chevrolet" farm with your Chevrolet dealer. . . . Chevrolet Division of General Motors, Detroit 2, Michigan.

MORE PEOPLE BUY CHEVROLET CARS AND TRUCKS THAN ANY OTHER MAKE!

CHEVROLET

Poplar Point Sovereign Jean 3457462

1st Prize 2-Yr.-old, N. Y. State Fair

SIRED BY

Sovereign Socialite 1149632

Our son of Montvic Rag Apple Sovereign from the $6,000 Hays Marma Sylvia (VG), 1945 Canadian Honor List Leader with 744 lbs. fat, 4.28%, 17252 lbs. milk at 2y. Our first "Socialite" daughters are now finishing first-calf records over 500 lbs. of fat on 2X milking. Two of them are pictured below.

FROM A DAUGHTER OF

Poplar Point Pearl Pathfinder

This "VG" son of Montvic Pathfinder has given us 20 HIR daughters with records up to 842 lbs. of fat in 303d, the 20 averaging 12640 lbs. milk, 434 lbs. fat, 2X, 305d. His dam was by Admiral Fobes, son of Lashbrook Pearl Ormsby by Admiral Ormsby Fobes Again. He is sire of some of our greatest cows.

TWO OTHER DAUGHTERS OF "SOCIALITE"

POPLAR POINT SOVEREIGN ESTER (GP)
DHIA 2-5 3X 17470 3.5% 590

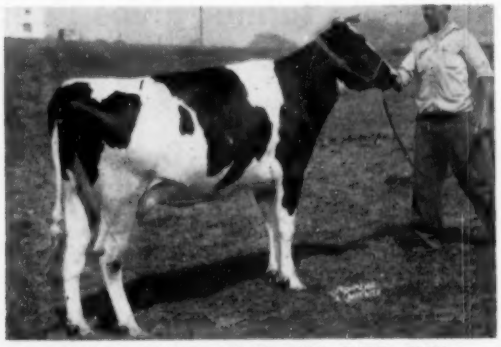

POPLAR POINT SOVEREIGN ENID (VG)
DHIA 2-3 371d 2X 16630 3.7% 530

BULLS OF THIS BREEDING FOR SALE

POPLAR POINT FARM

E. R. SMITH, Owner

SENECA FALLS, NEW YORK

(On Cayuga Lake, Route 89, 6 Miles South of Seneca Falls)

One of Our Rag Apple Herd Sires

Sensationally Plus Proven

HARTOG RAG APPLE WALKER
His DHIA Proving

6 Dtrs.	Avg.	16560	3.9%	641
6 Dams	Avg.	14034	3.5%	497
Increase		+2562	+.4%	+144

He is a son of Ravenglen Montvic Hartog, plus-proven son of Ajax and out of Ajax's wonderful dam, Montvic Bonheur Hartog, former world record 1153-lb. 3X junior four-year- old.

His dam is a daughter of Monona Montvic Marvel, plus-proven son of Montvic Chieftain from an Excellent daughter of Johanna Rag Apple Pabst.

He Also Has a Son in Service Here

STEEL-BILT HARTOG WALKER

First Prize Two-year-old Indiana State Fair 1954
Second Prize Two-year-old Ohio State Fair 1954
Second Prize Junior Yearling Ohio State Fair 1953
First Prize Junior Bull Calf, Jr. and Grand Champion at Ashland County and District Show 1952

His 1954 picture was taken at Ohio State Fair and if it turns out as well as we expect we will show it to you in our space in an early issue—at which time we plan to present a summary of our winnings on the 1954 circuit.

Other Rag Apple Herd Sires

— At Steel-Bilt —

1. STEEL-BILT HARTOG SOO PRINCE

Another son of Ravenglen Montvic Hartog. His VG dam, Soo Rag Apple Princess, was Reserve All-Canadian 2-yr-old 1943, made records of 587 lbs. fat at 2y and 624 lbs. fat at 3½y, both with 4.1% test, and is a daughter of Soo Chief Superior out of a daughter of Johanna Rag Apple Pabst. He has a 910-lb. maternal sister and two well proven maternal brothers.

2. KNOLLWOOD HARTOG CHIEF

A son of Knollwood Chief, who is a double grandson of Montvic Chieftain 7th (VG-GM), out of Nettie (VG), former National Champion 1273-lb. 3X producer. His own dam, with 915 lbs. fat, 5.1% at 4½y, is a double granddaughter of Montvic Chieftain 7th and is out of Nettie's full sister.

Montvic Chieftain 7th appears four times as his great grandsire.

Steel-Bilt Proving Farm

MARTIN STEEL PRODUCTS CORP., Owner

Clifford Jurgens, Mgr., Millsboro Rd., R.R. 3, MANSFIELD, OHIO

Our "Annagrams" Show Promise!

HIS DAM

ANN SOVEREIGN (VG)

Dam of a 755-lb. 2X daughter and three younger daughters in our herd, in addition to ANNAGRAM.

2-3	365d	2X	13356	4.4	588.7
3-5	361d	3X	13947	4.2	590.7
4-7	294d	2X	14490	4.0	583.5
5-8	305d	2X	16099	4.2	680.8
6-8	304d	2X	15436	4.3	662.6
7-11	342d	2X	17230	4.3	752.0

LAWARA ANNAGRAM

His daughters are developing nicely. Three of them placed 1st, 4th and 5th in the junior yearling class at our Cayuga-Seneca B & W Show, and his Junior Get was third in a class of 6. We also had the 1st and 2nd prize Aged Cows, and senior and grand champion at this show.

ANNAGRAM is sired by Monogram Duke, 978-lb. proven son of famed Montvic Monogram (XXX-Extra).

COULD YOU USE HIM?

MATERNAL GRANDDAM

WOODLAND PABST HENG. LADY (EX)

At 12 years of age she has just dropped her 9th calf and has a total production of over 110,000 lbs. of milk. She heads a 4-generation family in our herd, and is herself the 4th in a direct female line of Excellent and Gold Medal cows. Dam of Ann Sovereign. A truly fine brood cow.

LEWIS S. BELL,

Interlaken, N. Y.

LAWARA FARMS

HOWARD SCHMIDT, Supt.

HAROLD GANOUNG, Asst.

The Cross That is Getting Results at Willow Ridge

Dam of Ormsby Lochinvar

DUNLOGGIN MISTRESS DE ORMSBY
A $5,000 daughter of Woodmaster from a 780-lb. daughter of Admiral Ormsby Fobes Again. She is one of the few cows of the bred to have 3 records over 1000 lbs. fat.

Dam of Elmer

DUNLOGGIN MISTRESS GRACE (Ex)
Sired by Dunloggin Woodmaster and out of Dunloggin La Grace, one of the great outcross matings of the Dunloggin herd. She is a full sister to Dunloggin Mistress Gracious (VG) 971-lb. cow, sold for $10,000 and a proven brood cow.

Dunloggin Ormsby Lochinvar

He was a highly proven son of Montvic Lochinvar out of one of the highest producing Woodmaster daughters with 3 records over 1000 lbs. of fat. On 40 pairs he raised 450-lb. dams to 510 lbs. He has left quite a few daughters in our herd and they are cows to build on.

Followed by

Curtiss Candy Dandy Elmer

Our senior herd sire and head man at Willow Ridge. His official Green Book proof shows that he has raised 473-lb. dams to 483 with an increase in test of almost 3 points. We think so much of this bull that we are using a son of his out of a daughter of Ormsby Lochinvar.

This is a home-bred herd making plenty of milk with a High Test on home-grown Feeds.

WILLOW RIDGE FARM

Lawrence Lindquist acc — cert — vacc **Willow Grove, Pa.**

They're Building Better Herds While they Cut Production Costs

Leading Dairymen Sell More Milk – Grow Beautiful Calves Faster

There's no doubt that a better herd will make more money . . . both in the present cost-price squeeze and in the brighter years ahead. Profit-conscious dairymen are meeting the present emergency and building for the future by raising beautiful replacement heifers on Kaff-A.

By using Kaff-A to grow replacements, *all* of the milking herd production can be marketed to bolster milk checks. This milk that would otherwise be needed by calves can replace the unprofitable production of low producers, animals with damaged udders and old cows. Such cows can't be milked profitably under present conditions. They can't be given the job of raising calves because even the best cows can't compete with Kaff-A in either economy or results. And the space, feed and care expended on marginal cows can go into building a better herd for the brighter days when more people drink more milk and dairy prices improve.

Kaff-A replaces whole milk at a fraction of even present Grade A prices. And it replaces the highest cost milk from the least efficient producers. The beautiful calves raised on Kaff-A are faster-growing, thriftier and easier to raise than is possible with whole milk feeding. Only Kaff-A contains the miracle "young life" ingredient, Hidrolex, which is "predigested" for the baby calf's delicate stomach. Hidrolex with other balanced milk solids, antibiotic and added vitamins gives the baby calf such complete nutrition that it can completely replace whole milk after colostrum.

More than half a million calves have already been raised on the new Kaff-A formula with Hidrolex. The heifers you raise on Kaff-A (like the ones shown on this page) can be some of the finest cows and most profitable producers you've ever owned when they are ready to take their place in your milking line. Your milk hauler or feed dealer who supplies you with Kaff-A will be glad to show you Kaff-A raised herds and help you improve your herd while you sell all your cow's milk.

OWN TEST CONVINCES PENNSYLVANIA DAIRYMAN

Stonehurst Farm

PURE BRED HOLSTEINS

T. B. Accredited · Brucellosis Certified · Vaccinated

H. LeRoy Welk

R. F. D. 1, Smoketown, Penna.

LOCATED 1 MILE WEST OF STRASBURG

Strasburg, Penna.

Consolidated Products Co.
1299 Harrisburg Avenue
Lancaster, Penna.

We have been farming in Lancaster County, Pennsylvania for many years. Each year we raise from 16 to 18 purebred Holstein calves as replacements and as breeding stock. It is very important to us that we raise the best calves at a minimum of cost.

With that thought in mind, this past spring we set up our own calf raising feeding test. We had four Holstein heifers, all born in January, and started one on the Hidrolex Kaff-A, two of them on other milk replacer, and one on whole milk. Well, I'm sold one hundred per cent on the new Kaff-A. It is remarkable that one replacer can make that much difference in results over another or over whole milk.

The Kaff-A fed calf showed better body development, a glossier coat, and better weight gain, as you can see by the enclosed picture. Most important—it gave us this result with less product.

For my money, I am sold on Kaff-A and would like to recommend it to all dairymen raising herd replacements.

Sincerely yours,
(Signed) H. LeRoy Welk

KAFF-A with HIDROLEX®

® T. M. for Hydrolyzed Whey

CONSOLIDATED PRODUCTS COMPANY • DANVILLE, ILLINOIS

Dept. H *Division Offices:* Danville, Ill., Des Moines, Ia., Lancaster, Pa., Atlanta, Ga., Springfield, Mo., Sacramento, Calif. Makers of Hidrolex, Semi-Solid Emulsions, Sparx and Kaff-A. ©1954

INTERNATIONAL HOLSTEIN OCTOBER 14

International Amphitheater

(In Connection With The International Dairy Show)
Sale Starts At 10:00 A. M.

Featuring Two Of The Stars For This Event —

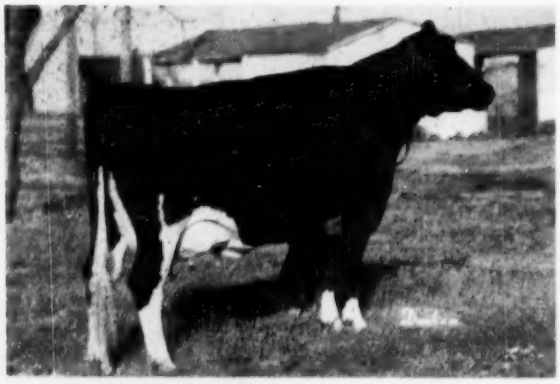

C ZARNOWSKI WAYNE RAVEN PHOEBE

C Zarnowski Wayne Raven Phoebe

Born: September 2, 1950

365d	2y	2X	13273	M	570.2	F	HIR
151d	3y	2X	9326	M	328	F	DHIA

(record in progress)

All Kansas Sr. Yearling 1952
All Kansas 2-yr-old 1953
2nd All-Kansas 3-yr-old 1954
Her sire is Pabst Reburke Paul Wayne.
Her dam is Zarnowski Tri Burke Phoebe with 766 lbs. of Fat — 20,072 lbs. Milk on 2X as a 5-yr-old.
SEE HER AT CHICAGO

(Clarence Zarnowski)

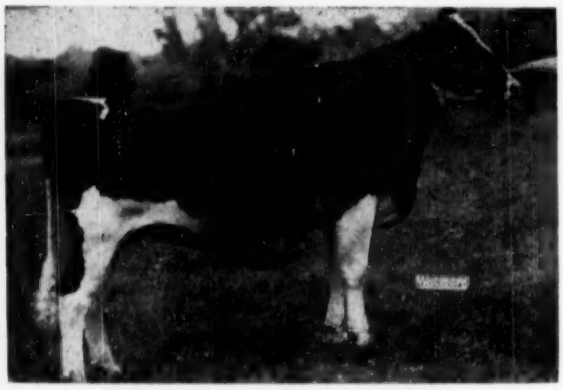

MISS FOLLOW ON BURKE BETTINA

Miss Follow On Burke Bettina

First Senior Yearling and Junior Champion 1954 Iowa State Fair and 1954 All-Iowa Show

She was first heifer calf at All-Iowa, 1953

She is a daughter of Velveeta Triple Burke Prince, (he is by a 739-lb. son of Dunloggin Lochinvar Prince from our Roamer granddaughter, Weber Triple Burke Peaches).

Dam of this heifer was 4th 3-yr.old, 1954 Iowa state fair, is a daughter of Transmitter Governor Maybelle from North Star Della Bettina (VG) 756-lb. daughter of Dunloggin Follow On.

She was bred to Pabst Comet April 7, 1954.

(I. P. Stewart)

Among the consignors whose entries will appear in the October 2nd issue are —

Carnation Milk Farms	Elmer Dawdy	John Hetts
Pabst Farms	Geenen Bros.	Merle Schenk
Mooseheart Farms	Dale Kubin	Howard Anderson
Curtiss Candy Co.	George Kieffer	Elmer Krull & Sons
Bristol Farms	A. C. Thomson	Don Rehder
Elmwood Farms	Windsor Stock Farm	Broken Arrow
Sunny Lea Farm	Christ Mayer	Imig Bros.
Harvey Nelson & Sons	Don Stoffenberg	

To insure catalog in advance of sale send 50c to —

BAIRD & DARCEY
WAUKESHA, WISCONSIN

— OR —

R. E. EVERLY
616 NEW WORLD LIFE BLDG.,
SEATTLE 4, WASHINGTON

SALE CHICAGO

International HOLSTEIN SALE

Carnation Sends -

– A Junior Yearling Son of "Revelation"
– A Senior Yearling Daughter of Carnation Imperial Madcap Lad

— THE BULL SELLING —

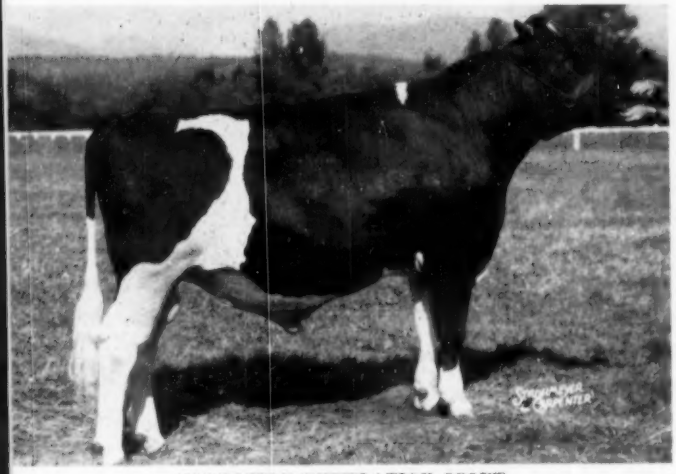

CARNATION REVELATION SCOUT
Showing last year as a junior calf, he was nominated for All-American, was 1st at Dallas, Memphis, Grand National and Knoxville, Jr. Champion at Dallas and Knoxville.

CARNATION REVELATION SCOUT

Born 2-12-53
A TRIPLE BRED "GOVERNOR" BULL

His sire is the Excellent, SMP sire, Carnation Homestead Revelation, 1174-lb. Governor son, and sire of the Nat. Ch. sr., 3-yr. old and Nat. Ch. jr. 2-yr. old on 2X.

The dam of "Scout" is a daughter of the Excellent All-Am. sr. yrlg. of 1950, Hallrose Hazel Pride. She has a 2-yr. old record of 453.1 F., 4.1%; her dam a daughter of Carnation Ensign (Res. All-Am. 3-yr. old of 1948) with 480 F., 2½ yrs., her dam the 1245-lb. Governor daughter, Carn. Homestead Princess Inka.

THE HEIFER IS —

CARNATION VIOLET CAMEO

BORN 8-27-52

— HER SIRE —

CARNATION IMPERIAL MADCAP LAD — (VG-GM)

She was a consistently high placing heifer calf on our southern circuit in 1953. Her full sister was 1st senior yearling and junior champion at Knoxville and Dallas.

Her sire, pictured at the left, is VG and Gold Medal and is full brother to the VG, 1000-lb. Carnation Heilo Violet. Their dam is a VG daughter of Revelation with 498.1 F. as a 2-yr. old, the next dam the Excellent 852-lb. Progressor daughter, Hallrose Zozo Camille.

"Cameo" is due to freshen February 15, 1955 to the service of Carnation Madcap Butter Boy, our son of "Madcap Lad" from the 806-lb. Frasea Butter Girl Wayne (Ex) — see page 18 of Aug. 7 Herd Sire Issue.

SEE "SCOUT" and "CAMEO" AT THE INTERNATIONAL SHOW AND SALE AT CHICAGO

Carnation Violet Skylark Bess

Dam of the bull, Ear-Tag B-144

WE present, this week, a grandson of two Gold Medal Proven sires: Hallrose Progressor (classified "Excellent"), and Carnation Imperial Madcap Lad (classified "Very Good").

The bull we offer (**Ear Tag B-144,** born April 8, 1954), is from the splendid first-calf heifer, Carnation Violet Skylark Bess, pictured above.

This calf, **Ear Tag B-144,** traces 5 times to the great bull, Governor of Carnation, and his dam is by a son of the cow, Carnation Homestead Violet, 1115-pound fat producer, and member of 2 All-American Get-of-Sire groups.

THIS bull should have a great future. You will want to know all about him. Write for details.

Carnation Milk Farms

Address:
CARNATION MILK FARMS,
Dept. 168-b, 1060 Stuart Bldg.,
Seattle 1, Washington

★ The Newspaper of the Breed

Holstein-Friesian World

Vol. 51 — No. 18

September 18, 1954

Minnesota State Fair

Four blue ribbons and two junior champions for Henry Bartel and a blue for A. H. Bruce were the Gopher state's totals of first places in the 1954 Minnesota State Fair Holstein show in which Pabst Farms of Wisconsin won all of the groups and both grand champions for a total of 11 first prizes and Elmwood Farms of Illinois took the remaining two blues. In this show of 165 head the bull classes were light but the Minnesota entries were of higher average quality than usual; Hugo Albrecht with a nicely balanced string was in second four times—many of his animals will not be "ready" until the later shows: Barron County, Wisconsin, edged into second place in two of the groups. Judging was by Durno Innes, Woodstock, Ontario on August 31.

The Bulls

Henry Bartel won the aged bull class with Franlo Roebuck Regent and Pabst the two year old class on the 1953 All-American junior yearling bull, Pabst Fobes Burke. Judge Innes gave the senior and grand championship to the Pabst bull on his sharpness and general balance. "Regent" was named reserve grand.

The son of Franlo Treasure Chieftain exhibited by Henry Bartel and Clarence Maschke was top of the senior yearling bulls with Elmwood Farms' son of Ravenglen Creation in second; these two were of high enough quality to be named junior and reserve junior champions. Minnesota came to the front in the junior yearling bull class when A. H. Bruce's son of Dictator Salo Pearl 23rd placed over the Raven son exhibited by Pabst and owned by the East Central Breeders' Coop. of Waupun, Wis. Henry Bartel won both first and second in the bull calves with a son of Regent in first and a thicker son of Franlo Treasure Chieftain in second.

The Females

As at Wisconsin the previous week Pabst won the aged cow class and grand championship with Waldholm Bluebell Burke Design. Next to her was the junior All-American aged cow of 1953, Dingley Dell Inka Ruby, owned by Hugo and James Albrecht, springing and showing a nice dry udder. Pabst's daughter of Pabst Burke Belvale was in third with Albrecht's member of the 1953 All-American produce, Gem-Will Biddy, in fourth. Elmwood's Wisconsin winner of the four year old class repeated here followed by Pabst Farms' Pabst Roburke Dora with Schaffer's nice daughter of Dibble Crescent Royal Victor in third. Winner in the three year old class was Pabst Farms' daughter of Wis Leader, Plain View Inga; next to her was the smaller, nice uddered, May Caesar Chip, shown by Henry Bartel and Gus Kratske. In third was Albrecht's high honorable mention two year old of last year, Ormsby Franlo Elsie. Judge Innes selected as his top of the two year olds the second place winner at Wisconsin of Elmwood, Imperial Colantha Ormsby; Elmwood's blue ribbon two year old at Wisconsin had freshened with complications was just checked in for dairy herd and not shown. In second here was Pabst Farms' deep bodied Raven daughter followed by Henry Bartel's smaller daughter of Franlo Roebuck Black Magic.

The senior yearlings were a problem class, Hugo Albrecht's daughter of Aaggie Ormsby Gypsie in with the Raven daughters of Pabst Farms. After some shifting Judge Innes selected the Raven daughter that had placed fourth at Wisconsin as his top, followed her with the coarser Albrecht heifer, then the Wisconsin winner and another Raven in fourth. Pabst Farms' daughter of Pabst Win took the junior yearling class handily; Judge Innes had in second and third Bartel's good daughters of Franlo Treasure Chieftain and Hallrose Hazel Lad. The top heifer calf and junior champion was a young daughter of Franlo Bartel Treasure Champ owned by Henry and Haven Bartel; the judge thought her an easy winner though rather highly fitted. Hugo Albrecht had a daughter of Gem-Will Biddy in second with a Pabst Roamer daughter in third for Pabst. Junior champion went to the calf with reserve to the junior yearling.

The Groups

Pabst showed first, third and fifth aged cows and winning three year old to win dairy herd; in three best females, fifth aged cow along with red ribbon two and four year olds; the Roamer get, second four year old, fourth three year old, fifth aged cow and "Margaret", dry and just checked in for the group. Junior get was the first, third and fourth and fifth senior yearling heifers and produce was the grand champion bull and his three year old maternal sister.

Second get, true to tradition here, came from Barron County, Wisconsin, four daughters of Schutzholm Cherokee Dividend; second on three best females from the same section, three daughters of the same sire owned by Elmoka Farms. Elmwood Farms took second in dairy herd with a quartette including blue ribbon two and four year olds. Henry Bartel's second place junior get of "Chieftain" included the junior champion bull and second junior yearling heifer. Judge Innes considered Albrecht's good produce too stale at this time to place higher than second.—F.C.B.

Detailed placings follow:

Aged Bulls (6):

1. Franlo Roebuck Regent, Henry Bartel & Hanson Bros., Hastings, Minn. 2. Cash-Mar T M Eleanor, Donald E. Sloan, Ellendale, Minn. 3. Clothilde Ormsby Pride, Hugo Albrecht, New Ulm, Minn. 4. Rockwood Lat-O-Monarch, Siouxland Holsteins, Grand Forks N. Dak. 5. Gilkey Dictator Hi Hope, Herbert & Gerald Beneke, Hamburg, Minn. 6. Idlehour Pabst Regal Fobes, Herbert Lange, Sherburn, Minn.

Two-Year-Old Bulls (6):

1. Pabst Fobes Burke, Pabst Farms Inc., Oconomowoc, Wis. 2. Master Kil-Bar Chip, Henry Bartel & Don Carroll, Hastings, Minn. 3. Shrine View Aurora Regent, Raymond Olson, Hutchinson, Minn. 4. Anker Pabst Admiral Zeke,

Barron Co. Holstein Breeders, Barron, Wis. 5. Dictator Mellow Pabst, A. H. Bruce, Northfield, Minn. 6. Prince Pabst Triumph, George Lorenz, Wells, Minn.

Senior Yearling Bulls (8):

1. Kil-Bar Chieftain Director, Henry Bartel & Clarence Maschke, Hastings, Minn. 2. Skokie Creation Governor, Elmwood Farms, Lake Forest, Ill. 3. Albrecht Beets Ormsby Pietertje, Hugo Albrecht. 4. Wisconsin Trademark Hugo Albrecht. 5. Albrecht Gypsie Ormsby Violet, Hugo Albrecht. 6. Meisegeier Baxter, Barron Co. Holstein Breeders. 7. Albrecht Gypsie Ormsby Pay, Hugo Albrecht. 8. Imperial Ideal Regal, A. H. Bruce, Northfield, Minn.

Junior Yearling Bulls (6):

1. Dictator Segis Senator, A. H. Bruce, Northfield, Minn. 2. Pabst Raven Piebe, East Central Breeders Assn. Coop., Waupun, Wis. 3. Kil-Bar Chieftain Black Knight, Henry Bartel. 4. Grovehill Man-O-War Zipper, Ralph P. O'Connell. 5. Lorenz Roamer Sevens, George Lorenz, Wells, Minn. 6. Elmoka King Stekmo, Barron Co. Holstein Breeders.

Bull Calves (9):

1. Master Re Dictator, Henry Bartel. 2. Kil-Bar Chieftain Superb, Henry Bartel. 3. Pabst Leader Count, Pabst Farms Inc., 4. Prince Gypsie, Hugo Albrecht. 5. Skokie Creation Roamer, Elmwood Farms. 6. Fohon Homestead Champion, West Drive Farms, Heron Lake, Minn. 7. Anker Oburke Admiral Fobes, Barron Co. Holstein Breeders. 8. West Drive Burke Star, West Drive Farm. 9. Homestead Crescent Star, West Drive Farm.

Best Udder:

1. Waldholm Bluebell Burke Design, Pabst Farms Inc. 2. May Caesar Chip, Henry Bartel. 3. Dicmere Ormsby Comet, Elmwood Farms. 4. Plain View Inga, Pabst Farms Inc. 5. Imperial Colantha Ormsby, Elmwood Farms. 6. Dingley Dell Inka Ruby, Hugo & James Albrecht. 7. Ideograph Progressor Spofford, Elmwood Farms. 8. Tritomia Rose Girl, Henry Bartel. 9. Radium Ormsby Sensation, Hugo Albrecht. 10. Waveland Creamelle Patty Burke, Hugo Albrecht.

Aged Cows (20):

1. Waldholm Bluebell Burke Design, Pabst Farms Inc. 2. Dingley Dell Inka Ruby, Hugo & James Albrecht. 3. Waldholm Ardis Burke Belvale, Pabst Farms. 4. Gem-Will Biddy, Hugo Albrecht. 5. Pabst Romide Colanthus, Pabst Farms Inc. 6. Dingley Dell Daisy Princess Chip, Hugo Albrecht. 7. Tritomia Rose Girl, Henry Bartel. 8. Besslyn Ormsby Pride Bea, Harold Burdick. 9. Ormsby Homestead Inka Piebe, Donald E. Sloan. 10. Bessie Lass Wayne, Siouxland Holsteins.

Four-Year-Old Heifers (14):

1. Dicmere Ormsby Comet, Elmwood Farms. 2. Pabst Roburke Dora, Pabst Farms Inc. 3. Schafferland Mabel Victoria, W. A. Schaffer, Cannon Falls, Minn. 4. Radium Ormsby Sensation, Hugo Albrecht. 5. Gema Will Burke Aaggie, Hugo Albrecht. 6. Ashdale Magic Blackie, Henry Bartel. 7. Jondale Coleen Belpearl, George Lorenz, Wells, Minn. 8. Gypsie Maid, Jergens Holstein Farm. 9. Streu Nancy Kay, Virgil E. Olson & Sons, Hutchinson, Minn. 10. Pauline Salo Pearl, A. H. Bruce.

Three-Year-Old Heifers (19):

1. Plain View Inga, Pabst Farms Inc. 2. May Caesar Chip, Henry Bartel & Gus Kratskie. 3. Ormsby Franlo Elsie, Hugo Albrecht. 4. Pabst Robur Judith, Pabst Farms Inc. 5. Ideograph Progressor Spofford, Elmwood Farms. 6. Siouxland Vrouka Monarch, Siouxland Holsteins. 7. Da-Co-Ton Crescent Georgian, West Drive Farm. 8. Franlo Treasure Gay, Henry Bartel. 9. Schutzholm Roamer Dora, Barron Co. Holstein Breeders. 10. Schafferland Royal Kate, W. A. Schaffer.

Two-Year-Old Heifers (20):

1. Imperial Colantha Ormsby, Elmwood Farms. 2. Pabst Raven Jess Bess, Pabst Farms Inc. 3. Carrollton Magic Ruby, Henry Bartel. 4. Johanna Dean Walker Rose, Barron Co. Holstein Breeders. 5. Carrollton Magic Bess, Henry Bartel. 6. Helene Ann Gypsie 3rd, Jergens Holstein Farm. 7. Pabst Fobes Robeets, Pabst Farms, Inc. 8. Ellenvale Bell Regal Pearl, Hugo Albrecht. 9. Siouxland Marion Rocket, Siouxland Holsteins. 10. Black Beauty Schafferland, W. A. Schaffer.

Senior Yearling Heifers (15):

1. Pabst Raven Della, Pabst Farms Inc. 2. Albrecht Gypsie Daisy Princess, Hugo Albrecht. 3. Pabst Raven Joan, Pabst Farms Inc. 4. Pabst Raven Ador, Pabst Farms Inc. 5. Pabst Raven Finella, Pabst Farms Inc. 6. Canary Anna De Kol Iris, Raymond Olson, Hutchinson, Minn. 7. Shrine View ReHello, Henry Bartel. 8. Olierlich Crescent Cherry, Barron Co. Holstein Breeders. 9. Albrecht Gypsie Aaggie Piebe, Hugo Albrecht. 10. West Drive Piebe Pabst, West Drive Farm.

Junior Yearling Heifers (17):

1 Pabst Winnie Faith, Pabst Farms Inc. 2. Black Beauty Kil-Bar Chieftess, Henry Bartel. 3. Hickory Creek Lady Judy, Henry Bartel. 4. Pabst Raven Comet Prairie, Pabst Farms Inc. 5. Spitzer Invincible Lady Elsie, George Lorenz. 6. Canary Prize Snowball Sparkle, Raymond Olson. 7. Southside Deen Var Fobes, Edw. Meschke & Son, Morristown, Minn. 8. Elmoka Belmont Olga, Barron Co. Holstein Breeders. 9. Skokie X Vera, Elmwood Farms. 10. Grovehill Man-O-War Lily, Ralph P. O'Connell.

Heifer Calves (25):

1. Bartels Treasure Joy, Henry & Haven Bartel. 2. Minnehah Biddy Prairie Jasper, Hugo Albrecht. 3. Pabst Roamer Walker Flower, Pabst Farms Inc. 4. Ellenvale T. M. Countess, Donald E. Sloan. 5. Olmar King Wayne Lois, Oliver Marti, Sleepy Eye, Minn. 6. Cladora Ormsby Burke Molly, Virgil E. Olson & Sons, Hutchinson, Minn. 7. Entry, Ralph P. O'Connell. 8. Pabst Regal Comer Jewel, Pabst Farms Inc. 9. Lorenz Mellow Johanna Fobes, George Lorenz. 10. Skokie Princess Creation Gerry, Elmwood Farms.

Dairy Herd:

1. Pabst Farms Inc. 2. Elmwood Farms. 3. Hugo Albrecht. 4. Henry Bartel. 5. Barron Co. Holstein Breeders. 6. W. A. Schaffer. 7. West Drive Farm.

Best Three Females:

1. Pabst Farms Inc. 2. Elmoka Farms. 3. Raymond Olson. 4. Hugo Albrecht. 5. Siouxland Holsteins. 6. W. A. Schaffer. 7. Henry Bartel. 8. A. H. Bruce

Get-of-Sire:

1. Get of Pabst Roamer, Pabst Farms Inc. 2. Get of Schutzholm Cherokee Dividend, Barron Co. Holstein Breeders. 3. Get of Weber Burke Perfection, Hugo Albrecht. 4. Get of Franlo Roebuck Black Magic, Henry Bartel. 5. Get of Dibble Crescent Royal Victor, W. A. Schaffer. 6. Get of Pabst Mellow, A. H. Bruce & George Lorenz. 7. Get of Franlo Roebuck Dick, Raymond Olson.

Junior Get-of-Sire:

1. Get of Weber Hazelwood Burke Raven, Pabst Farms Inc. 2. Get of Franlo Treasure Chieftain, Henry Bartel. 3. Get of Aaggie Ormsby Gypsie, Hugo Albrecht. 4. Get of Ravenglen Creation, Elmwood Farms. 5. Get of Gilkey Dictator Hi-Hope, Paul Oelfke & Son, Hamburg, Minn. 6. Get of Grove Hill Chip Man-O-War Ace, Ralph P. O'Connell.

Produce-of-Dam:

1. Produce of Pabst Burke Pietertje Bloom, Pabst Farms Inc. 2. Produce of MDE Biddy Aaggie, Hugo Albrecht. 3. Produce of Elmoka Jennie Homestead, Elmoka Farms. 4. Produce of Gracie Highpath Inka Tensen Gypsie, Raymond Olson. 5. Produce of Dingley Dell Daisy Princess Chip, Hugo Albrecht. 6. Produce of Princess Elaine Gypsie, Art Jergens. 7. Produce of Elmoka Dictator Olive, Elmoka Farms 8. Produce of Piebe Bonheur Korndyke Aaggie, West Drive Farm. 9. Produce of Olmar Imperial Posch Fayne, Oliver Marti.

County Herds:

1. Dakota County. 2. South Central District. 3. Barron County, Wis. 4. Carver County.

Senior and Grand Champion Male:
Pabst Fobes Burke, Pabst Farms, Inc.

Reserve Grand Champion Male:
Franlo Roebuck Regent, Henry Bartel.

Junior Champion Male:
Kil-Bar Chieftain Director, Henry Bartel & Clarence Maschke.

Reserve Junior Champion Male:
Skokie Creation Governor, Elmwood Farms.

Senior and Grand Champion Female:
Waldholm Bluebell Burke Design, Pabst Farms Inc.

Reserve Grand Champion Female:
Dicmere Ormsby Comet, Elmwood Farms.

Junior Champion Female:
Bartels Treasure Joy, Henry & Haven Bartel.

Reserve Junior Champion Female:
Pabst Winnie Faith, Pabst Farms Inc.

Iowa State Fair

Iowa's 1954 Holstein show at the Centennial State Fair at Des Moines had one of the better quality exhibitions of recent years with a total of 155 head judged on September 2 by Harvey Swartz of Wisconsin. Bristol Farms of Wisconsin rather monopolized the winnings taking premier exhibitor and breeder, nine of the first places including grand champion female on Weber Admiral Burke Ruby and junior bull championship on the senior yearling, King Bessie B F Return. A "dark horse" appeared at this show in the aged bull class to win senior and grand championship. He is Sutten Oaks His. Centennial exhibited jointly by Don Rehder of Iowa and Neale Farms, Waco, Texas. I. P. Stewart succeeded in retaining the junior champion heifer for Iowa in his winning senior yearling, Miss Follow On Burke Bettina. Curtiss Candy Company of Illinois took away four of the blue ribbons; Rockcrest Farms of Iowa had the winning bull calf, Neale Farms the blue ribbon heifer calf and Stewart the best uddered cow.

The Bulls

Judge Swartz did not hesitate long in placing the Texas bull at the top over Spies and Lein's All-American two year old of last year. Giving the Iowa bull the advantage in spring of rib, he liked better the legs, the head character, front end and tail setting of his champion. Art Johnson's Excellent Rockcrest Burke Admiral was in third position. Curtiss won the two year old class with their son of Pabst Robel Governor with a close second for Spies and Lein on Spies Magic Ace Count.

Following the junior champion in the senior yearlings was Don Rehder's well balanced, younger King Iowana Posch, Curtiss Candy Madcap Miller in third. Curtiss also won the junior yearling class on the strong topped Curtiss Candy Madcap Burt with a son of the grand champion bull in sec-

ond for Neale Farms. Rockcrest took the bull calf class on their black, stylish son of Raven from a Burke daughter. ManCryCo in second with a son of their Gallant bull.

The Females

The old hoodoo, mastitis, proved to be the jinx in the aged cow class. ManCryo Royal Rue, doped to win, developed a swollen quarter just before the show time. Judge Swartz on examining her stated that she would have been an easy winner but, with this handicap, he was forced to place her down to sixth. He started his class with Don Rehder's dry Zarnowski Tri Burke Alberta with Curtiss Candy Dean Nora in second and the smaller Weber Admiral Burke Ruby in third; he finally switched "Ruby" and "Alberta" so as to start his class with a cow in milk, leaving "Nora" in second place. Bristol Farms' daughter Wis Leader, Plain View Marcella, was first in the four year olds followed by two good dry ones from Iowa for Myron Johnson and ManCryo. Last year's Reserve All-American two year much improved since the previous week at Wisconsin, was Bristol's top of the three year olds. In second was Spies and Lein's Cedar Rapids winner. Judge Swartz chose Bristol's daughter of Twelvelms Homestead Homestead Man-O-War for first in the two year old class, with "her udder up there". Curtiss Candy's "Spark Lassie" with nicely veined udder was second and Paul Selken third.

The three top senior yearlings ranked high in the judge's opinion and he followed his junior champion with Spies and Lein's nice daughter of the second aged bull and had a Weber Ginger Junior daughter in third for Bristol. Curtiss Candy's undefeated junior yearling topped her class here followed by Don Rehder's Cedar Rapids winner and another "Ginger" daughter in third for Bristol. Bristol had a daughter of Man-O-War B F Burke Prairie in next to the Neale Farms blue ribbon heifer calf with Alfred Paper in third.

The Groups

With the exception of three best females Bristol Farms won all of the groups. Their dairy herd, naturally, was the four blue ribbon cows, two to five years; their get of Redfield Gypsie Bill was four mature daughters that included the winning produce that was Reserve All-American last year. Their junior get was three daughters and a son of the Weber Ginger Junior bull, exceptionally uniform and all placing fifth or higher. Curtiss Candy continued their consistent win of the three best females, the same trio that won at Wisconsin and Illinois, "Nora", Phoebe" and the four year old, "Gracious Spark". Bristol was second with blue ribbon two and three year olds and sixth three year old. To win second senior get Spies and Lein showed the second aged bull and three daughters of their Ace bull, all three year olds; Myron Johnson had four nice daughters of Hamer Alban Posch Lad in third. Second in junior get was a son and three daughters of I. P. Stewart's Velveeta bull that included the junior champion heifer, Spies and Lein in third on the get of the 1953 All-American two year old. Don Rehder won second produce on fourth two year old sixth four year old cows. —F.C.B.

Detailed placings follow:

Bull Calves (14)

1. Pabst Raven Weber 1215442, A. J. Johnson, Rockcrest Farms, Elkader, Ia. 2. ManCryCo Gallant Posch, ManCryCo Farms, Manning, Ia. 3. Man-O-War B. F. Tony 1221871, Bristol Farm, Bristol, Wis. 4. Gray View Pride Paymaster, Bristol Farm. 5. Sir Stylist Model Pride, Alfred M. Paper & Sons, Stockton, Ia. 6. Star Dust Prince Pilgrim 1220257, I. P. Stewart, Maynard, Ia. 7. Spies Carnation Ace High, Spies & Lein, Graettinger. 8. Spies Homestead James 1219921, Spies & Lein. 9. Sir Stylist Ormsby Pontiac, Alfred M. Paper & Son. 10. Man-O-War B. F. Ormsby Prince 1231156, Bristol Farm.

Junior Yearling Bulls:

1. Curtiss Candy Madcap Burt 1215-259, Curtiss Candy Co., Cary, Ill. 2. Texan Centennial Superb Lad 1202893, Neale Farms, Waco, Tex. 3. Governor Transmitter Burke Weber 1220257, Kenneth Winegar, Westgate, Ia. 4. Sir Stylist Prince Fobes 1227759, G. W. Collier. 5. ManCryCo Royal Duke 121-6136, ManCryCo Farms. 6. Arjay Goncel Burke Lad 1204108, Art & Jack Snyder, Ft. Collins, Colo. 7. Seluhm Kickapoo 2nd 1220094, Paul Selken Farms and Plank & Plank, Smithton, Mo. 8. Jonacre Raburke Prince 1223748, Myron A. Johnson, Boone, Ia.

Senior Yearling Bulls:

1. King Bessie B. F. Return 1197956, Bristol Farm. 2. King Iowana Posch 1192986, Donald Rehder, Gladbrook, Ia. 3. Curtiss Candy Madcap Miller 1192779, Curtiss Candy Co. 4. Sir Transmitter Governor Master 1194483, I. P. Stewart. 5. Spies Carnation Beauty Lad 1195056, Spies & Lein. 6. Osborndale Symbol Ormsby 1194179, Floyd G. Wessel & Son, New Hartford, Ia. 7. Dobihaft Var Prince Return 1190130, Dobihaft Holstein Farms, Delta, Ia. 8. Seluhm Triune Congo 1184180, Paul Selken Farms & Plank & Plank.

Two Year Old Bulls:

1. Curtiss Candy Governor Star 1175408, Curtiss Candy Co. 2. Spies Magic Ace Count 117333338, Spies & Lein 3. Seluhm Triune Mo. Boy 1171947, Paul Selken Farms & Plank & Plank. 4. Seluhm Skybull 1171550, Paul Selken Farms & Plank & Plank. 5. ManCryCo Governor Jupiter 1150949, Alvin Miller.

Three Year Old Bulls:

1. Sutton Oaks Historian Centennial 1134702, Donald Rehder. 2. Soo Land Carnation Beets Ace 1145163, Spies & Lein. 3. Rockcrest Burke Admiral 111-3528, Rockcrest Farms. 4. Hickory Creek Proud Prince 1119514, Curtiss Candy Co. 5. Velveeta Triple Burke Prince 1160566, I. P. Stewart. 6. Seluhm Fobes Triune 1064596, Paul Selken Farms & Plank & Plank.

Junior Champion Bull:

King Bessie B. F. Return 1197956, Bristol Farm.

Senior and Grand Champion Bull:

Sutton Oaks Historian Centennial 1134702, Donald Rehder.

Best Udder:

1. Velveeta Burke Violet, I. P. Stewart. 2. Curtiss Candy Deen Nora, Curtiss Candy Co. 3. Weber Admiral Burke Ruby, Bristol Farms. 4. ManCryCo G. Gallant Lady, ManCryCo Farms. 5. WHR Aristocrat Hazel, Spies & Lein. 6. Plain View Marcella, Bristol Farms. 7. Silver Moon Man-O-War Annie, Bristol Farms. 8. Curtiss Candy Dandy Phoebe, Curtiss Candy Co. 9. Tallcorn Bess Burke Skylark, Donald Rehder. 10. Doebell Ormsby Pride, Alfred M. Paper & Sons.

Heifer Calves (21):

1. Texan Centennial King Patsy 3739579, Neale Farms. 2. Man-O-War B. F. Ormsby Dorthy 3814603, Bristol Farms. 3. Mountwood Fobie Elsie 378-7347, Alfred M. Paper & Sons. 4. Curtiss Candy Dan Piebe 3753517, Curtiss Candy Co. 5. Man-O-War B. F. Ormsby Rocket 3846599, Bristol Farm. 6 .Zarnowski Roburke Wayne 3741732, I. P. Stewart. 7. Spies Homestead Nellie Ace, Spies & Lein 8. ManCryCo Gallant Johanna Rue 3817175, ManCryCo Farms. 9. Spies Carnation Jo Ann 3780999, Spies & Lein. 10. Mar-Rex Governor Minnie 3814601, Bristol Farm.

Junior Yearling Heifers (11):

1. Curtiss Candy Proud Sparkler 3643797, Curtiss Candy Co. 2. Tallcorn Butch Burke 3742614, Donald Rehder. 3. Burke B. F. Pride Flora 3679354, Bristol Farm. 4. Governor Transmitter Reva 3674269, Herbert Malven, Maynard, Ia. 5. Burke B. F. Pride Joan 3679353, Bristol Farm. 6. Seluhm American Sparkler, Paul Selken Farms & Plank & Plank. 7. Centralia Madcap Patty 3703114, Centralia Milk Farm, Kie & Thompson, Story City, Ia. 8. ManCryCo Gallant Captivatress 374-5284, ManCryCo Farms. 9. ManCryCo Gallant Dolly 3691270, Alvin Miller, Manilla, Ia. 10. Seluhm Fobes Piebe Mistress 3774385, Paul Selken Farms & Plank & Plank.

Senior Yearling Heifers (18):

1. Miss Follow On Burke Bettina 3607427, I. P. Stewart. 2. Spies Homestead Ace Kathy 3611047, Spies & Lein. 3. Man-O-War B. F. Pride Anna May 3653903, Bristol Farm. 4. Rockcrest Roburke Cynthia 3569079, Rockcrest Farms. 5. ManCryCo G. Gallant May 3598849, ManCryCo Farms. 6. Dobihaft Victoria Ruth Celinda 3562982, Dobihaft Holstein Farms. 7. Maybelle Burke Prince Posch 3607426, I. P. Stewart. 8. Artis Ormsby Hoesly 3699091, Alfred M. Paper & Sons. 9. Montcliff Dunloggin S Ella 3684342, Bill Durant, Davenport, Ia. 10. ManCryCo Governor Starlet Inka 3612608, ManCryCo Farms.

Two Year Old Heifers (14):

1. Man-O-War B. F. Homestead May 3532223, Bristol Farm. 2. Curtiss Candy Spark Lassie 3411755, Curtiss Candy Co. 3. Seluhm American Venus, Paul Selken Farms & Plank & Plank. 4. Tallcorn Miss Walker Lad 3532115, Donald Rehder. 5. ManCryCo Governor Dixema 3455307, ManCryCo Farms. 6. ManCryCo Governor Burke Carey 361-2607, ManCryCo Farms. 7. Cresthaven Misfress Busby 3492477, Alfred M. Paper & Sons. 8. Spies Magic Ace Linnella 3514292, Spies & Lein. 9. ManryCo Governor Maid 3455308, ManCryCo Farms. 10. Kay Gypsie Bill Catherine 3587880, Bristol Farm.

Three Year Old Cows (13):

1. Ethel B. F. Princess Regent 3301-849, Bristol Farm. 2. Spies Carnation Joleen Ace 3357686, Spies & Lein. 3. ManCryCo G. Gallant Lady 3317356, ManCryCo Farms. 4. Follow On Transmitter Tina 3270661, I. P. Stewart. 5. Jonacre Posch Beatrice Nig 3659929, Myron B. Johnson. 6. Fobes B. F. Ellen Tritomia 3342775, Bristol Farm. 7. Zarnowski Tri Burke Stella 3317599, Donald Rehder. 8. Silver Moon Man-O-War Annie 3380264, Bristol Farm. 9. Spies Magic Ace Annette 3357682, Spies & Lein. 10. Spies Magic Ace Ollie 3357687, Spies & Lein.

Four Year Old Cows (16):

1. Plain View Marcella 3146913, Bristol Farm. 2. Jonacre Posch Laurie Pride 3292174, Myron A. Johnson. 3. ManCryCo Gallant Candy 3172516, ManCryCo Farms. 4. Curtiss Candy Gracious Spark 3161031, Curtiss Candy Co. 5. Tallcorn Burke AD Tritomia 3211404, Donald Rehder. 6. Tallcorn Burke Ormsby Skylark 3211405, Donald Rehder. 7. Grandview Miss Transmitter 3604717, I. P. Stewart. 8. An Lo Burke Ormsby 3285791, Spies & Lein. 9. ManCryCo Gallant Rye 3172513, ManCryCo Farms. 10. Miss Tritomia Ette Pride Bunny 3272434, Alfred M. Paper & Sons.

Cows Five and Over (21):

1. Weber Admiral Burke Ruby 28629-902, Bristol Farm. 2. Curtiss Candy

Deen Nora 3910333, Curtiss Candy Co. 3. Zarnowski Tri-Burke Alberta 273-3435, Donald Rehder. 4. WHR Aristocrat Hazel 2817784, Spies & Lein. 5. Curtiss Candy Dandy Phoebe 2941697, Curtiss Candy Co. 6. ManCryCo Royal Rue 2822217, ManCryo Farms. 7. Kitty Gypsie Bill Catherine 3576857, Bristol Farm. 8. Velveeta Burke Violet 3095700, I. P. Stewart. 9. Concord Farm Governor Fay 2878946, Bristol Farm. 10. Laura Gypsie Bill Lady 3628157, Bristol Farm.

Junior Champion Female:
Miss Follow On Burke Bettina 360-7427, I. P. Stewart.

Senior and Grand Champion Female:
Weber Admiral Burke Ruby 2862902, Bristol Farm.

Reserve Grand Champion:
Ethel B. F. Princess Regent 3301849, Bristol Farm.

Premier Holstein Breeder:
Bristol Farm.

Premier Holstein Exhibitor:
Bristol Farms.

Dairy Herd:
1. Bristol Farm. 2. Curtiss Candy Co. 3. Donald Rehder. 4. I. P. Stewart. 5. Spies & Lein. 6. Myron A. Johnson. 7. ManCryCo Farms. 8. Alfred M. Paper & Sons. 9. Centralia Milk Farm.

Best Three Females:
1. Curtiss Candy Co. 2. Bristol Farm. 3. ManCryCo Farms. 4. Myron A. Johnson. 5. Donald Rehder. 6. I. P. Stewart 7. Spies & Lein. 8. Paul Selken Farms & Plank & Plank.

Get of Sire:
1. Redfield Gypsie Bill, Bristol Farm. 2. Spies Carnation Magic Ace, Spies & Lein. 3. Hamer Alban Posch Lad, Myron A. Johnson. 4. Pabst Burke Piebe Tritomia, Rehder & Rockcrest. 5. Pabst Roamer Gallant, MayCryCo Farms. 6. Carnation Governor Homestead Inka, ManCryCo Farms. 7. Seluhm Fobes Piebe, Selken & Plank & Plank. 8. Seluhm Fobes Triune, Selken & Plank.

Junior Get of Sire:
1. Weber Ginger Junior, Bristol Farms. 2. Velveeta Triple Burke Prince, I. P. Stewart. 3. Sooland Carnation Beets Ace, Spies & Lein. 4. Pabst Roamer Gallant, ManCryCo Farms. 5. Man-O-War B. F. Burke Prairie, Bristol Farms. 6. Seluhm Kickapoo, Selken & Plank & Plank.

Produce of Dam:
1. Catherine Barthel Scholton Piebe, Bristol Farm. 2. Tallcorn Skylark Ormsby Pansy, Donald Rehder. 3. Weber Kan Ida Blacky, I. P. Stewart. 4. Princess Mercedes Piebe, Bristol Farms. 5. Queen Sylvia Johanna Piebe, Curtiss Candy Co. 6. Senator Geraldine Kay, Bristol Farm. 7. Curtiss Candy Renown Lassie, Curtiss Candy Co. 8. Rockcrest Aaggie Pride, Rockcrest Farms. 9. Sunny Ormsby Segis, Alfred M. Paper. 10. Seluhm America Princess, Paul Selken Farms & Plank & Plank.

District Herd:
1. Holstein District No. 2. 2. Holstein District No. 8.

Ohio State Fair

Enjoying more moderate weather than Columbus has seen for many years past, the large ringside for the Holstein show at the Ohio State Fair on September 2 watched Judge W. K. Hepburn, Jr., place the 247 head in the open classes with neatness and dispatch.

Out of state herds took twelve of the blue ribbons and both champion rosettes, but Chas. H. Lewis and James M. Lewis, Hamilton, D. J. Stutzman & Son, Wauseon, and A. C. Fielder & Son, DeGraff, accounted for five blues, the Lewis outfit taking three of these. C. M. (Cash) Bottema, Jr., Bridgeport, Ind., was riding high, winning seven blue ribbons plus both champions and premier exhibitor and breeder banners. Brauns Sunny Lea Farm, Waukesha, Wis., had three on top, and C. B. Smith, Williamston, Mich., two.

The Champions

Bottema's first prize aged bull, Cash-Mar Ormsby Jerry, and first aged cow, Oaklawn X R D Sandra, each made grand champion. Oostie Standout, C. B. Smith's senior yearling, was junior and reserve grand champion bull, while Chas. H. Lewis & Son's junior yearling heifer, Shanghigh Exec Supreme Sister, won the rosette for junior champion female. Smith's 4-year-old, Roe-gene Jolly Monomark, one of the twins that made up the first produce at Missouri and Illinois, was reserve grand champion female.

The Bulls

James M. Lewis & Sons brought out the winning bull calf—largest in the class and well made, but weak in the pasterns. Spitzer Farms and Steel-Bilt's calves in second and third were much alike, built on a smaller scale. Dr. Dwight Seath of the University of Kentucky was drafted to place the Forsgate bred C. B. Smith calf that had been first at Missouri and Illinois, and placed him fourth.

D. J. Stutzman & Son brought in a junior yearling bull showing more depth and length than the two following Treasure Model sons shown by Bottema. The winning senior yearling was last year's All-American calf, Oostie Standout, now owned by C. B. Smith. Showing a very smooth and straight top and rump, and with lots of strength, he made a good junior and reserve grand champion bull. Second here was another sharp shouldered Treasure Model son of Bottema's.

The 2-year-olds presented a real class, headed by last year's winning senior yearling, Sunnyside Vickery Vale, owned by A. C. Fielder & Son. He had the substance and scale to win, and was moving better than the Steel-Bilt bull in second.

C. M. Bottema's "Jerry" bull was an outstanding top for the seven aged bulls that included at least three officially classified Excellent. Not only did he have the size and scale to lead the field, but he moved very easily despite his great weight, and was difficult to fault in any division. In second was the All-American bull calf of 1950, Shanghigh Exec Sally Supreme (Ex), another of the Chas. H. Lewis & Son homebred threats to the competition—he had the rump and quality to go over another Excellent, Langdonhurst Burke Last Man, owned by Dale & Vernon Caffee.

The Females

In the large heifer calf class the beautifully balanced, square rumped Nockdair Highboy Bess placed up for Brauns Sunny Lea Farm, followed by a Carnation Atom Bomb calf from Bouic Brothers. Charles H. Lewis & James M. Lewis brought out two junior yearling sisters by Shanghigh Exec Sally Supreme that went first and third—the winners especially sharp and dairy and going on to junior champion. Between the two was Bottema's Treasure Model daughter with balance and depth but just a touch rough in the pelvic region.

Cash-Mar Corrine Rockwood, also a Treasure Model daughter, was first in a good group of senior yearlings—a nice heifer but so headstrong that she handled very poorly. Second and third were two sisters from the Lewis herd.

Bottema brought out another winner, a Browns Master Darky daughter, to go over the Lewis 2-year-old because of superior udder attachment. The 3-year-old headliner was the Sunny Lea entry, a clean dairy heifer with good legs and plenty of scale. A close second was the nice uddered George R. Taylor & Son entry, praised by the judge for her fore udder although not as high and wide in the rear as the winner.

A good pair of 4-year-olds headed their class, the winner having the dairy character and openness to catch Judge Hepburn's eye. She was Roegene Jolly Monomark, the surviving twin of the two that were first produce at Missouri and Illinois. The Sunny Lea cow in second was a little thicker and shorter, but with a nice top, udder and rump.

To head the aged class the judge selected Bottema's Oaklawn X R D Sandra, milking heavy although fresh since February. She had the style, dairy character, and udder to place up—later being grand champion and best uddered of the show—although she was a bit easy in the loin. Second was a sharp shouldered George R. Taylor entry, just fresh and over bagged, showing some udder congestion. Sunny Lea had Comet daughters in third and fifth, both good bodied and with pleasing udders. C. B. Smith's Sutten Oaks cow was fourth, praised for her extreme dairy character but criticized by the judge as short in the fore udder.

The Groups

C. M. Bottema, Jr. took blue ribbons in Dairy Herd, 3 Best Females, and Produce. The Dairy Herd included the grand champion cow and the first 2-year-old, plus the 5th 3-yr-old and 7th

4-yr-old; the 3 Best Females were his winning 2-year-old, 2d junior yearling and 4th senior yearling heifers. The Produce of Dam included the two aged cows, Sandra and Stella.

Brauns Sunny Lea Farm brought the first senior Get. They were the 3d and 5th aged cows, 5th 4-yr-old, and the aged bull, Admiral Comet, not shown in the individual class.

Chas. H. Lewis & Son showed the winning combination in the junior get with four youngsters by Shanghigh Exec Sally Supreme, followed by Bottema's Treasure Model get.

Sunny Lea had second Dairy Herd, George R. Taylor and Son third. The Lewis family presented the second and third Best 3 Females, second and third senior Get of Sire, second and third Produce of Dam, and third junior Get. —R.H.H.

Judge: W. K. Hepburn, Jr., Dalton, Pa.

Bull calves (17):
1. Shanghigh Double Exec Duke 1222233, James M. Lewis & Sons, Hamilton, O.; 2. Spitzer Confident Sensation Spitder Farms, Strongsville, O.; 3. Steel-Bilt Ormsby Fobes Della 1232752, Steel-Bilt Proving Farm, Mansfield, O.; 4. Forsgate Supreme Burke, C. B. Smith, Williamston, Mich.; 5. Cash-Mar T M Victor 1231255, C. M. Bottema, Jr., Bridgeport, Ind.; 6. Brauns Sunny Lea Skylark 1228035, Brauns Sunny Lea Farm, Waukesha, Wis.; 7. Spitzer Captain Sensation, Spitzer Farms; 8. Shanghigh Exec Supreme Chief 1222231, Chas. H. Lewis & Son, Hamilton, O.; 9. Entry, Bouic Bros., Ostrander, O; 10. Rose-Front Model Renown 1220887, L. E. Boerger, Irwin, O.

Jr. Yrlg. Bulls (6):
1. Dutchland Shore Paul 1210350, D. J. Stutzman & Son, Nauseon, O.; 2. Cash-Mar T M Ideal 1204761, C. M. Bottema, Jr.; 3. Cash-Mar T M Nobility 1204760, C. M. Bottema, Jr.; 4. Athens George Ormsby King 1213679, Ohio Dept. of Mental Hygiene & Correction, Columbus, O.; 5. Con-Del Heilo Rag Apple 1222.23, Max Conklin, Delaware, O.; 6. Steel-Bilt Rag Apple Liberator 1232754, Steel-Bilt Proving Farm.

Sr. Yrlg. Bulls (9):
1. Oostie Standout 1207268, C. B. Smith; 2. Cash-Mar T M Palomar 1199293, C. M. Bottema, Jr.; 3. Bond Haven Scepter Challenger 1221785, Arnold Etzler, Convoy, O.; 4. Brauns Aristocrat 1199286, Brauns Sunny Lea Farm; 5. Shanghigh Double Exec Headman 1194279, Chas. H. Lewis & Son; 6. Matchless Inka Confident 1211595, H. S. Dalton & Sons, Wakeman, O.; 7. Etzholm Sovereign Design, Arnold Etzler; 8. Shanghigh Exec Supreme Niz 1194-284, Melvin Blankenship, Brookville, O.; 9. Oakton Burton Clark 1209504, Harold Montgomery, Johnstown, O.

Bulls, 2y (5):
1. Sunnyside Vickery Vale 1209013, A. C. Fielder & Son, DeGraff, O.; 2. Steel-Bilt Hartog Walker 1183012, Steel-Bilt Proving Farm; 3. Ben-Roo Elmvic Cavalier 1152060, C. B. Smith; 4. Shanghigh Double Exec Lad 1164969, Chas. H. Lewis & Son; 5. Oakton Monarch Gable Parthenia 1209503, Harold Montgomery.

Bulls, 3y & over (7):
1. Cash-Mar Ormsby Jerry 1138441, C. M. Bottema, Jr.; 2. Shanghigh Exec Sally Supreme 1090259, (Ex), Chas. H. Lewis & Son; 3. Langdonhurst Burke Last Man 1078460 (Ex), Dale & Vernon Caffee, Wilshire, O.; 4. Pete Matador Rena 1147702, H. S. Dalton & Sons; 5. Pine Arbor Walker Fobes Dean 107-0839 (Ex), C. B. Smith; 6. Hartog Rag Apple Chieftain 1074392, Steel-Bilt Proving Farm; 7. Shanghigh Van Rag Apple Vesta 1129196, Milton Blankenship, Brookville, O.

Junior Champion & Res. Grand Champion Bull:
Oostie Standout 1207268, C. B. Smith.

Res. Jr. Champion Bull:
Dutchland Shore Paul 1210350, D. J. Stutzman & Son.

Sr. & Grand Champion Bull:
Cash-Mar Ormsby Jerry 1138441, C. M. Bottema, Jr.

Res. Sr. Champion Bull:
Sunnyside Vickery Vale 1209013, A. C. Fielder & Son.

Heifer Calves (47):
1. Nockdair Highboy Bess 3723575, Brauns Sunny Lea Farm; 2. Entry, Bouic Bros.; 3. Shanghigh Exec Supreme Victory 3789084, James M. Lewis & Sons; 4. Richman Texal Ormsby Ellen 3766691, Richard Indoe, Lodi, O.; 5. Ann Diamond Cloverdale 3731792, Wm. N. Conklin, Plain City, O.; 6. Cash-Mar Corrine Iriska 3845652, C. M. Bottema, Jr.; 7. Abbee Wayne Bessie 3769645, Alois Lentner, Turner, Mich.; 8. Rosemere Pabst Molly 3860302, W. A. & Sharyn Shipley, Urbana, O.; 9. Homeworth Andrea 3787531, Carol Eyster, Massillon, O.; 10. Crest Haven Mistress Lindy 3721875, Marvin Moeller, New Bremen, O.

Jr. Yrlg. Heifers (35):
1. Shanghigh Exec Supreme Sister 3789083, Chas. H. Lewis & Son; 2. Cash-Mar Corrine Gladice 3672719, C. M. Bottema, Jr.; 3. Shanghigh Exec Supreme Margie 3713183, James M. Lewis & Sons; 4. Shanghigh Double Exec Margie 3789088, James M. Lewis & Sons; 5. SunnySide Proud Princess 3736078, A. C. Fisher & Son, DeGraff, Ohio; 6. Fultona Abbekerk Dean 3696879, Clark O. Biddle, Wauseon, O. Kelchson Johanna Peerless Nora 3649311, Peter Koelsch, Standish, Mich.; 8. Brauns Design Lass 3670061, Brauns Sunny Lea Farm; 9. Elmlea Pabst Alice 3696625, Chas. A. Spring, Galloway, O.; 10. Derrerfield H S Dell 3697106, Donna Krieger, Galloway, O.

Sr. Yrlg. Heifers (40):
1. Cash-Mar Corrine Lucy 3637321, C. M. Bottema, Jr.; 2. Shanghigh Double Exec Flavia 3606305, James M. Lewis & Sons; 3. Shanghigh Double Exec Rose 3606307, Chas. H. Lewis & Son; 4. Cash-Mar Corrine Lucy 3637321, C. M. Bottema, Jr.; 5. Gerkendale Beets Curtiss Candy, Eldor Gerken, Napoleon, O.; 6. Brauns Design Princess 3659316, Brauns Sunny Lea Farm. 7. Brauns Design Bessie 3659318, Brauns Sunny Lea Farm; 8. Rolling Ann Posch 3555-908, C. B. Smith; 9. Rockford M Mercedes Jane 3589372, Larry E. Williams, Rockford, O.; 10. Rose-Front Model Sadie 3646274, L. E. Boerger, Irwin, O.

Heifer, 2y (24):
1. Cash-Mar Darky Lassie 3518674, C. M. Bottema, Jr.; 2. Shanghigh Double Exec Mollie 3461679, Chas. H. Lewis & Son; 3. Brauns Roamer Lottie Lea 3462702, Brauns Sunny Lea Farm; 4. Fultona Nancy Burke 3542709, Clark O. Biddle; 5. Ada Smithcroft Dream Girl 3866971, Wm. N. Conklin; 6. Oakton Segis Gladys 3456845, Harold Montgomery. 7. Rose-Front Model Anna 3458458, L. E. Boerger; 8. Ideal Lode Star Aileen 385226, Henry Conklin; 9. Wolverine Caroldale Pabst Lass 338-4543, C. B. Smith; 10. Hockland Julie Memory 3515111, James R. Gay, Chillicothe, O.

Cow, 3y (17):
1. Ideograph Burgor Inka 3466941, Brauns Sunny Lea Farm; 2. Fleet Wings Mercedes Sovereign 3709738, Geo. R. Taylor & Son, Medina, O.; 3. Ecraso Transmitter Queen 3350910, Rose Ann Rausch, Plain City, O.; 4. Scioto Sovereign Nora 3395902, C. M. Kaiser & Son, Hilliards, O.; 5. Lowridge Victoria Regal 32388'96, C. M. Bottema, Jr.; 6. Athens Maida Bessie G Gettle 3419520, Ohio Dept. of Mental Hygiene & Correction; 7. Lochinvar Sovereign Dorliska 3731370, Dr. Howard J. Luxam, Montpelier, O.; 8. Lady Winsome Sovereign 3449277, Chas. Conklin; 9. Shanghigh Var Rag Apple Marge 3379370, Chas. H. Lewis & Son; 10. Ro-co-da Inspiration Segis Bea 3653261, David L. Whitmore & Robt. G. Ripley, Urbana.

Cow, 4y (12):
1. Roe-gene Jolly Monomark 3272785, C. B. Smith; 2. Willmonte Burke Cotton 3227103, Brauns Sunny Lea Farm; 3. Cindy Vale Fobes Sovereign 3481148, Frank Cummings, Sidney, O.; 4. Linda Hartholm Mercedes 3156896, Wm. N. Conklin; 5. Pride Roamer Pabst Prilly 327226, Brauns Sunny Lea Farm; 6. Orchard Lane Royal Audrey 87249-c, Henry Conklin, Plain City, O.; 7. Glenson Cornucopia Iona 3218326, C. M. Bottema, Jr.; 8. Lyttona Ormsby Maid 3219744, Phyllis Ann Emmons, Delta, O.; 9. May Montvic Liberator Hartog 3267237, Steel-Bilt Proving Farm; 10. Rag Apple Leeholm Ruby 3852421, Geo. Taylor & Son.

Aged Cows (28):
1. Oaklawn X R D Sandra 2791218, C. M. Bottema, Jr.; 2. Credholme Palmyra Monogram, Geo. R. Taylor & Son; 3. Tulane Pabst Inka 3130814, Brauns Sunny Lea Farm; 4. Sutten Oaks Var Fayne 2733050, C. B. Smith; 5. Meldomar Comet Doreen 3038125, Brauns Sunny Lea Farm; 6. Brittany Rag Apple Fayne 3428734, Wm. N. Conklin; 7. Marion Zeldenrust Duchess 3077089, C. M. Kaiser & Son; 8. Shanghigh Exec Daisy 2798840, Chas. H. Lewis & Son; 9. Mardic-Pietje Pearl 2737000, Arnold Etzler; 10. Fayne Tritomia Moole 2914987, C. M. Bottema, Jr.

Junior Champion Female:
Shanghigh Exec Supreme Sister 378-9083, Chas. H. Lewis & Son.

Res. Jr. Champion Female:
Shanghigh Exec Supreme Sister 3789083, Chas. H. Lewis & Son.

Res. Jr. Champion Female:
Nockdair Highboy Bess 3723575, Brauns Sunny Lea Farm.

Senior & Grand Champion Female:
Oaklawn X R D Sandra 2791218, C. M. Bottema, Jr.

Res. Sr. & Res. Grand Champion Female:
Roe-gene Jolly Monomark 3272785, C. B. Smith.

Dairy Herd (4):
1. C. M. Bottema, Jr.; 2. Brauns Sunny Lea Farm; 3. Geo. R. Taylor & Son; 4. C. B. Smith.

Best 3 Females (9-):
1. C. M. Bottema, Jr.; 2. James M. Lewis & Sons; 3. Chas. H. Lewis & Son; 4. Brauns Sunny Lea Farm; 5. H. S. Dalton & Sons; 6. Ohio Dept. of Mental Hygiene & Correction; 7. L. E. Boerger; 8. C. B. Smith; 9. Max Conklin.

Best Uddered Cow:
1. Oaklawn X R D Sandra 2791218, C. M. Bottema, Jr.; 2. Fleet Wings Mercedes Sovereign 3709738, Geo. R. Taylor & Son; 3. Tulane Pabst Inka 3130814, Brauns Sunny Lea Farm; 4. Cindy Vale Fobes Sovereign 3481148, Frank Cummings; 5. Shanghigh Double Exec Mollie 3461679, Chas. H. Lewis & Son; 6. Mardic-Pietje Pearl 2737000, Arnold Etzler; 7. Rath Haven Chieftain Echo A 3792033, Max Conklin; 8. Pride Roamer Pabst Prilly 3272226, Brauns Sunny Lea Farm; 9. Sutten Oaks Var Fayne 2733050, C. B. Smith; 10. Joan Victory Kaza Jewel 3118616, Arnold Etzler.

Get of Sire (6):
1. By Pabst Comet 959466, Brauns Sunny Lea Farm; 2. By Farfields Excellency 866178, Chas. H. Lewis & Son; 3. By Shanghigh Double Exec Bud 1090258, Chas. H. Lewis & Son; 4. By Pond Gate Ovation Model 1058825, L. E. Boerger; 5. Falfadale Peerless Colantha 1094994, C. B. Smith & Peter Koelsch; 6. By Bond Haven Rag Apple Abbekerk 1133595, Max Conklin.

Produce of Dam (12):
1. From Oaklawn D O P Sally 2404-972, C. M. Bottema, Jr.; 2. From Shanghigh Sallie Burke 2102086, Chas. H. Lewis & Son; 3. From Shanghigh Exec Josig 2798837, Chas. H. Lewis & Son; 4. From Elmer Brook Lottie Design 2472812, Brauns Sunny Lea Farm; 5. From Shanghigh Exec Ormsby Queen 3099028, James M. Lewis & Sons; 6. From Rose-Front Transmitter Tiny 299-0810, L. E. Boerger; 7. From Nan Abbekerk DeKol 2708643, Clark O. Biddle; 8. From Beauty Homestead Matador Rena 2042086, H. S. Dalton & Sons.

Jr. Get of Sire (8):
1. By Shanghigh Exec Sally Supreme 1090259, Chas. H. Lewis & Son; 2. By Franlo Gen Treasure Model 1028260, C. M. Bottema, Jr.; 3. By Shanghigh Exec Double Bud 1090258, Chas. M. Lewis & Son; 4. By Curtiss Candy Invincible 1056882, Spitzer Farms; 5. By Brauns Sunny Lea Design 1092436, Brauns Sunny Lea Farm; 6. By Carnation Atom Bomb 1152232, Bouic Bros.; 7. By Bond Haven Rag Apple Abbekerk 1133595, Max Conklin; 8. By Pond Gate Ovation Model 1058825, L. E. Boerger.

Best Ohio Female:
Shanghigh Exec Supreme Sister 378-9083, Chas. H. Lewis & Son.

District Herds (4):
1. Central Ohio; 2. Western Ohio; 3. Northwestern Ohio Holstein Club; 4. Wellington District.

The Holstein Tour of Europe – IV

On arrival in England we did not tarry long before our first visit to a farm. Directly from Southampton we proceeded for late arrival at our hotel in Oxford. At 10:00 the next morning we were due at the Zenda herd, New Manor Farm, Marston, near Oxford owned by Mr. A. Drexler.

In the pasture he had set up a tent about 16 x 24 feet. That was for tea, cakes and sandwiches. We enjoyed this greatly; more than an hour had elapsed since we had breakfast.

We also were thrilled at this fine gesture of English hospitality. It is noted that Mr. Drexler is not a native Britisher; he has resided in England only a few years. Inside the tent he had on display various pictures, picture pedigrees and other descriptive material for our interest and information.

Of course, Mr. Drexler's noted cow, Zenda Bountiful, was featured. With her third calf she gave 33,184 pounds of 5.43 percent milk in 365 days on 4X. The milking is all done by hand; few of the farms we visited used machines. Bountiful's record is right at 1,802 pounds of fat—the world's record. She is quite a cow and is running again in this lactation at a phenomenal clip. Her mother, Zed Harlech Beauty, also in the herd was a former holder of the record. Some of our party admired the mother most; others the daughter.

Mr. Drexler's ideas and practices in feeding and herd management can best be described as unusual. Cows are in the pasture winter and summer except at milking time. Oxfordshire is not characterized by a mild, balmy climate. Low temperatures and cold rains are not unusual. Sometimes Mr. Drexler's cows have a bed of straw in a corner of the pasture.

Kale plays quite a role as the grazing crop for the herd. The owner insists his cows greatly prefer straw to hay; thus no hay is fed. Fodder-beets, up to 50 to 60 pounds per day per cow are fed. Concentrates are largely a cake product—apparently of about 17 percent protein. In high production the cows get up to 50 pounds or more a day. Then Mr. Drexler described the early morning "pick-me-up" for his cows. It's a drench of malt extract, cod liver oil, yeast and steamed bone meal.

It's easy to imagine the amazement with which we Holstein folks listened to the description of the feeding and management in this herd. We were later to learn that some others of the British Friesian breeders are similarly amazed.

On our second day in England we had the 60 mile bus trip from Stratford-on-Avon down to Marlborough. The Friesians at pasture were a thrill to Holstein breeders. Some in our party had traversed this country previously but never before had they witnessed the predominance of the Black and Whites on farm after farm. Formerly those fields had the Red and Whites and the Roans of the English dairy breed of long standing. Why had the Friesians moved in? We asked this question of many. The answers varied. Later when we contacted Mr. W. H. Bursby, Secretary of the British Friesian Herd Book Society we obtained an emphatic answer that strikes us as logical. "The British Friesian breeders do not jeopardize the progress of their breed by any hallucinations about a double purpose. British Friesians are a single purpose breed—dairy. Of course, our discarded animals go for slaughter. They have superb value here too but that purpose is only incidental. We are a single purpose breed."

The writer has visited England several times since 1918. In my earliest visits I saw no Friesians. In 1925 I saw them start—some of the original stock imported from Holland. In 1945 I was amazed at their further progress which was presumed to be due to war time influence. We wondered then if it was permanent. It surely is. The progress in 35 years is phenomenal. Likely enough Mr. Bursby's reasoning affords the explanation. Later we found the Danish Black and White breeders were emphasizing the dual purpose qualities of their cattle.

Viscount Hudson's Manor Farm

Near Marlborough at Manningford we saw first the noted Manor Farm herd owned by Viscount Ralph Hudson. It's not an old herd—established only in 1942—but is quite outstanding. Their cow, Ranby Lovely, with 31,988 pounds of 5.28 percent milk and 1,689 pounds of fat in 365 days on 4X was the record holder until displaced a year ago by Zenda Bountiful in Mr. Drexler's herd.

Viscount Hudson's herd has an impressive list of stud bulls. They used one from the Canada importation of a few years ago. They have also used some Dutch imported bulls. Much of the herd's success is due to their earlier bulls obtained from Terling and Lavenham farms which are described later here. Then they have used some home bred bulls. Management and feeding practices in this herd are about what would be found in a good herd in the United States. Of course, in characteristic European fashion, they milk by hand. Their feeds are somewhat different for they do not have the corn such as we use so extensively. Instead they use more barley, oats and "cake."

Mr. March, manager of the farms, was most cordial and helpful in showing the cattle and explaining their methods.

We then visited Viscount Hudson's Pewsie herd nearby where we enjoyed tea in the garden of the old palatial home built 300 years ago and still the residence of Viscount and Lady Hudson.

The Terling and Lavenham Herds

After a day entirely devoted to the sights of London we went by bus over to Essex to see some of the Friesians in the East of England. At our first stop near Chelmsford we saw the Terling and Lavenham herds. It's an enormous establishment owned by Lord Rayleigh Farms Inc. and Strutt and Parker Farms Ltd. They have 3,000 cattle on several farms. The farm operation is under the management of Gerald Strutt who with Mrs. Strutt gave us some three hours of distinct pleasure in seeing the herds and bulls and answering our questions about feeding and management.

First we visited the pasture with the 96 milking cows of the Terling herd. At the end of our whole trip 13 persons of the 25 who answered the questionnaire designated this herd as the best of all we visited. Hod Norton indicated that of all the scenes we enjoyed the entire trip this herd of 96 cows in the beautiful English pasture was his choice scene. A cow in this herd which had won at the Royal got more votes than any other as the best cow we saw on the trip.

The cows here showed more dairy characteristics than we had seen in other herds and more than we had been led to expect. In general the udders were more even and more firmly attached than we expected. Of course, the cows are not extreme dairy but they looked good; they were great through the crops and heart; deep roomy middles impressed us.

The bulls used have been largely home bred. They recently have used three Dutch imported bulls. It remains a mystery to us how bulls as thick as they appear to be can produce female offspring with as much dairy type as we saw. Incidentally, this mystery deepened farther when we'd seen some herds in Holland.

Upon leaving this attractive Terling herd we visited another one of their several farms. The herd there did not give us so much thrill. But we were hard to please. A group of American Holstein breeders is extremely critical—and properly so—when they inspect cattle. A broken, uneven udder, a poor rump, crooked legs or bad pasterns are conspicious.

It is often said in Britain that the Terling and Lavenham herds constitute the cradle for the breed in that country. Exports have gone to many other countries. No especial effort is made for big records; management is on strictly commercial lines.

After seeing the cattle we were taken as guests of the Directors of the Farms to luncheon at a private restaurant in the little town of Witham. Mr. and Mrs. Strutt served as most gracious hosts.

The Loftus and Curtis Herds

After the luncheon we proceeded to the Salwick herd owned by Mr. Frank Loftus, Finchingfield, Essex. Mr. Loftus is but a young man and he does not now have a big herd. Last year he sold 80 females at an average of about 200 pounds. He has always been most demanding about udders; his herd average was above 11,000 pounds of milk.

We saw in this herd a cow that some of our party chose to designate as the best cow we saw on the entire trip. Mr. Loftus' homebred bull, tethered in the pasture came nearer to our ideal of a Holstein herd sire than any other bull we saw. He had sold the bull as a calf and then bought him back three years later.

Mrs. Loftus helped show us the herd. Then she took us into the house for tea. It was an experience for us to visit in a typical English farm home.

The next morning was reserved for leisure in London which was slightly interrupted by about three hours of necessary shopping. After lunch we proceeded to our last farm visit in England, to the Barwyke herd owned by Messers. W. Curtis and Sons. One of the sons, Mr. J. G. Curtis, showed us the herd. He has served several years as chairman of the British Friesian Cattle Society and visited several herds in the States in 1945. He was also a member of the commission which selected the Canadian importation. Also joining us at this farm was Mr. W. H. Bursby, secretary of the Society. Both men knew how to explain their practices and show the cattle to a group.

This herd of 75 cows of milking age averaged 13,000 pounds of 3.6 percent milk. It has an enviable show record. Mr. Curtis led out for us the cow that was champion at the London Dairy Shows and announced the pride he felt when permitted to present this champion before Her Majesty, Queen Elizabeth and the Duke of Edinborough on the occasion of the Dairy Show last winter.

Some in our party designated this cow as the best we saw. However, a few selected this cow's full sister—a year older—as the better cow. Maybe it's significant. Both cows had bull calves by the Dutch imported bull. Mr. Curtis selected as his junior herd sire the son of the older full sister—not of his show cow.

We saw five Friesians herds in England. In every instance we were invited in to tea—a party of 28 or 30 strangers. True English hospitality means more to us than ever before. Everyone of us yearns for a chance to display our own hospitality toward any foreign visitors that may ever come our way.

A Conducted Tour

It would be neglectful if we failed to mention the reactions of the entire group toward the idea of a conducted tour. The members of our group are of one accord. It's our choice way to travel and we are all highly gratified in the manner Travel Service Bureau, Inc., Brookline, Massachusetts handled this particular tour. We shudder to contemplate the hardships and major annoyances any one of us would have encountered had he tried to cover our route in 24 days as an individual relying on his own judgment.

It is recognized that an experienced tourist or couple with a specific objective or destination could have a trip thoroughly pleasant and enjoyable but our situation was totally different. We had few, if any, notions as to the places we most desired to visit or scenes we most desired to see. It amazes us that our itinerary so completely satisfied all. We are quite sure no individual could have made the trip at anywhere near the low cost we incurred.

For our meals we signed our names or gave the room number. Then we walked out unless payment was due for some extras that may have been ordered.

Most of the tips—often a nightmare to travelers—were taken care of by our contracts. On the ships we were expected to tip the stewards as we desired. Then from time to time other occasions arose when most any American tourist would be inclined to give a tip for some particular service. At no time in Europe did I observe any waiter, porter, taxi driver or other attendant exhibit "itchy palm" such as is often evident at home.

Many places we visited have admission charges. Here our guide would procure the necessary tickets and we'd march on in.

At our hotel in Paris the patrons are encouraged to have breakfast brought to the room. The large hotel dining room thus does not open till lunch time. After the waiter had brought breakfast to our room for the third morning I proffered him a tip—about $1.50 in our money. He declined it with the explanation that "service" was included in the hotel bill. It was an unusual experience—for a tourist on his last day in Europe. END

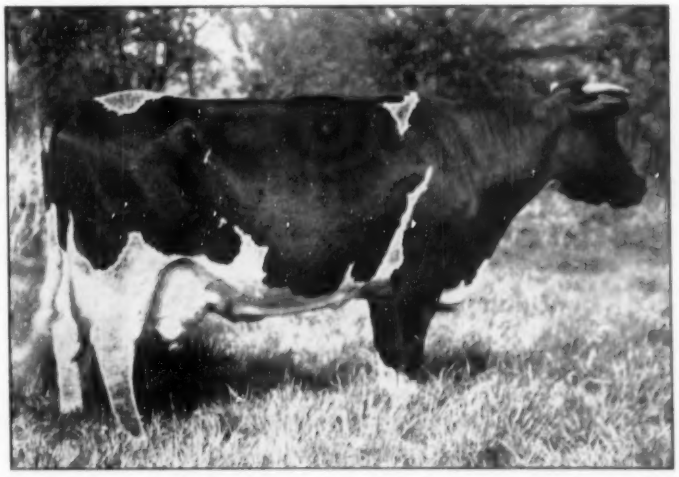

MANNINGFORD FAITH JAN GRACEFUL
This British Friesian cow is the world's greatest lifetime milk producer and only cow that has produced over 300,000 lbs. milk. The tour party did not have time to visit her, but she is the pride of England.

EDITORIAL

Holsteins Are Our Business!

From your banker's point of view, how does the Holstein business look? His attitude can be important to you—but it is equally important to your neighbor down the road with that herd of "good grades."

The Federal Reserve Bank of Boston recently asked its research staff—**What Gives Stature to New England Agriculture?** The answer they found is no surprise, **In a Nutshell: It's High Cash Income Per Acre.** These "banker's bankers" stress the importance of increasing cash income by getting higher production from limited acreage.

Hundreds of Holstein men have demonstrated the truth of this Federal Reserve advice. The purebred business is a proven method of vertical diversification—big words meaning a double crop from the same amount of land, labor and barn space. Many Holstein farms take in an extra 20% or more of cash income yearly from sales o surplus breeding stock. Females alone multiply at the cumulative rate of 20%, after normal herd replacements.

Bankers also like the high milk checks from registered Holsteins. They know that big black-and-whites "with papers" produce higher on the average than any other breed. (That's why Holsteins are increasing more rapidly than all other dairy herds combined). A few minutes with a pencil shows how much more cash stays at the farm if a herd averages 12,000 lbs. milk instead of even 11,000 lbs.

Another favorite point with bankers is the way that a few registered cows soon grow into a capital asset. Over a few years the dairyman can build a valuable estate by letting the purebreds multiply and selecting from the best families. No wonder dairymen's wives agree with the bankers on this subject, for the family gains extra financial protection.

You—as a Holstein breeder—know these things already. But, have you ever talked them over with the neighbor down the road? On the basis of value, registered Holsteins were never a greater bargain than they are this year. You can do your neighbor a **big favor** by helping him start with a few registered cows now, while the price ratio is so favorable. His banker will have a reason to be happy, too.

James M. Osborn in New England Holstein Bulletin.

European Tour

In this issue we present the final installment of Dr. Earl Weaver's account of the Holstein Breeders Tour of Europe. Weaver was appointed by the group as their historian, and the material we have published in these four installments represents only a part of his report to the tour members.

They were fortunate in having such a talented writer in their party, and we feel very grateful to have the opportunity to publish these liberal extracts. We hope our readers have enjoyed the series.

Our only regret is the lack of illustrations. Several members of the party kindly sent us nice selections from their Kodakrome slides. These are wonderful on the screen but lose so much detail in the process of making single color prints for publication that we had to abandon the idea of their use. Perhaps another time we shall have to arrange for one camera to work with oth_r than color film.

Incidentally, we were proud to learn from Travel Service Bureau Inc., which handled the Holstein tour, that they considered this one of the finest groups they had ever worked with.

They are anxious to take another Holstein group over substantially the same ground next year. If there is sufficient interest, we shall be glad to sponsor such a tour for 1955. The enthusiasm of the 1954 group was certainly gratifying to us.

The Calf With The Dollar $ign Future

This striking headline recently titled a page in the leaflet, Sire Service, issued monthly by Badger Breeders Cooperative. The point of their story was that the dollar sign future belongs to the straight-bred dairy calf rather than cross breeding with Angus or any other beef breed.

They develop their theme by quoting from dairymen who have learned by experience. First they quote experimental results as follows:

"As early as 1926 a very conclusive experiment conducted at the University of Wisconsin proved straight bred Holsteins ranked first in rate of gain. They found the cost of each one hundred pounds of gain to be $12.31 for Angus-Holstein crossed calves and $11.03 for straight bred Holsteins."

Then came a quotation from a Wisconsin dairyman:

"I have three possibilities of turning this straight bred dairy calf into money.

1. Veal it at 200 lbs. for top veal price. The 1000 lbs. of milk I fed this calf will return more profit this way.
2. If I'm short of replacements I can raise this calf as it is sired by a good bull.
3. I can raise it and sell it later as a dairy heifer."

Another Wisconsin dairyman is quoted as having learned the hard way:

"I crossbred some of my dairy cows to beef bulls. These crossbred calves, when marketed, brought less than Holstein calves. Others that I raised to 900 lbs. brought very little more than Holstein heifers or steers because they were leggy and would not dress out equal to straight bred beef."

Finally a meat grader of 27 years' experience is quoted: "Cross bred beef-dairy cows are trying to imitate straight beef like oleomargarine is trying to imitate butter. Buyers for packing plants do not like beef-dairy crossed cattle. They call them 'Cheaters on the market' because of boniness, deep barrels, peaked rumps, and enormous fat deposits around the kidneys."

We have been concerned that some of our dairy marketing organizations and agricultural papers have felt that this cross breeding procedure might help to cure our milk surpluses in a manner painless to the dairyman. We think it is unsound advice.

Milk Selling "Jingles"

Pure Milk Association, Chicago-land milk producers' organization, has been conducting a contest for advertising "jingles" that would be useful in selling milk.

Mrs. Leo R. Crapp of Oregon, Wis submitted the winner, which read as follows:

"All Those Babies Can't Be Wrong.
Milk's the Food — Makes You Strong."

The second prize award went to Mrs. Owen K. Richardson of Spring Grove, Ill. who submitted:

"Teeth Like Pearls, Skin Like Silk,
Her Beauty Secret? She Drinks Milk."

The Association is planning to use the slogans in story-type roadside signs. In a few months these jingles may be rivaling a well known shaving cream for attention of motorists' eyes along Illinois highways.

A PAGE OF OHIO WINNERS

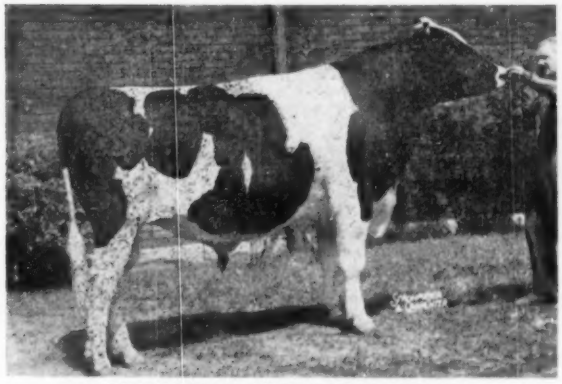

SUNNYSIDE VICKERY VALE 1209013
First prize 2-year-old, reserve senior champion bull, Ohio State Fair, 1954. A. C. Fielder & Son, DeGraff, Ohio.

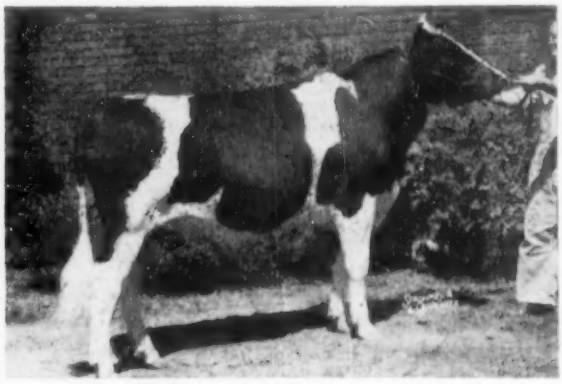

DUTCHLAND SHORE PAUL 1210350
First prize junior yearling, reserve junior champion bull, Ohio State Fair, 1954. D. J. Stutzman & Son, Wauseon, Ohio.

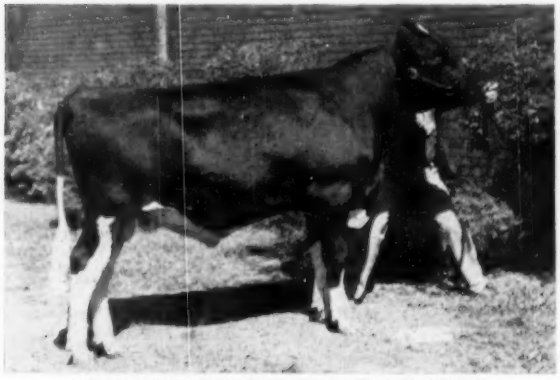

SHANGHIGH DOUBLE EXEC DUKE 1222233
First prize bull calf, Ohio State Fair, 1954. James M. Lewis & Sons, Hamilton, Ohio.

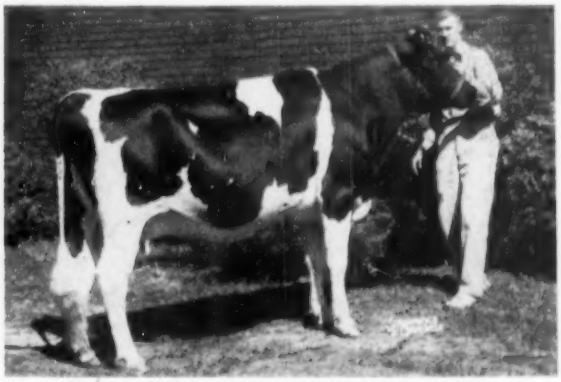

RO-CO-DA INSPIRATION SEGIS BEA 3653261
First prize 4-H 3-year-old, Champion 4-H Holstein female, and Champion of the Junior Show at Ohio State Fair, 1954. David L. Whitmore, Urbana, Ohio.

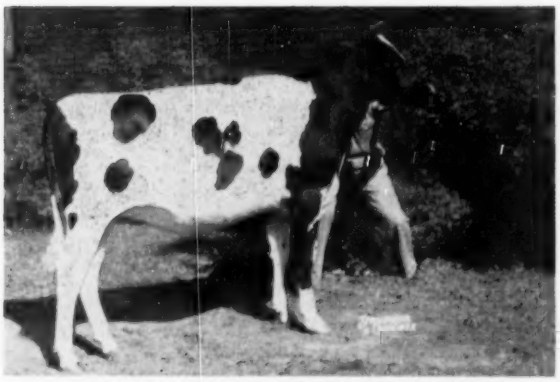

SHANGHIGH EXEC SUPREME SISTER 3789083
First prize junior yearling, junior champion female, Ohio State Fair, 1954. Charles H. Lewis & Son, Hamilton, Ohio.

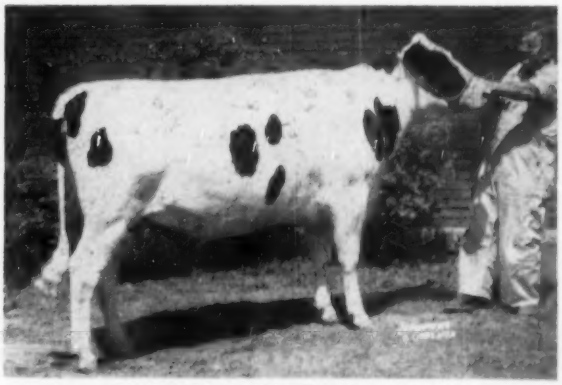

CASH-MAR CORRINE LUCY 3637321
First prize senior yearling heifer, Ohio State Fair, 1954. C. M. Bottema, Jr., Bridgeport, Ind.

MISSOURI STATE FAIR—

The Missouri State Fair Holstein show August 24 at Sedalia, Mo. brought out 112 head for the inspection of Prof. F. W. Atkeson of Kansas. While the "Missouri mule" judging with its whip cracking and constant shouting was a diversion, there was still much interest from a good Holstein gallery.

Only out of state exhibit was the Michigan group C. B. Smith has out on the circuit this year, which accounted for nine firsts and five of the six championships. Two of his National Convention Sale acquisitions came through with grand championships. These were Oostie Standout, All-American calf of 1953, who was junior champion at Illinois the preceding week and junior and grand champion here, and Sutten Oaks Var Fayne, who was not only first aged cow, senior and grand champion, but also winner of the best udder class. Three other Michigan breeders had winning animals in the group Smitty is piloting.

Scott Meyer & Sons' Paganok entries included the senior champion bull, their good three-year-old, Art-Jen Fobes King, fresh from his All-Missouri grand championship the preceding week. His young offspring won the junior get of sire for Bill Meyer and altogether Paganok won five blues and edged out C. B. Smith for premier exhibitor. Paul and Ernest Selken, Smithton, Mo. had four including senior get of sire and produce and best three females bred by exhibitor. They were far out in front for premier breeder.

Following are the details of the top awards, as furnished by Fieldman Deane Skogman and National Director Scott Meyer.

Bull Calf:
1. C. B. Smith, Williamston, Mich—Forsgate Supreme Burke, 1227454; 2. C. B. Smith, Wolverine Ben—Roe Diamond; 1219218; 3. Scott Meyer, Hannibal—Paganok Fobes Trine Bloom; 4. Ed Steele, Butler, Mo. Stel—Mo Bonje; 5. Ed Steele—Stel Mo Jumbo; 6. Lee Dow, R No. 4, Sedalia, Mo.—Seluhm American Piebe.

Junior Yearling Bull:
1. Scott Meyer—Paganok Crescent Bernard, 1201869; 2. Ernest & Paul Selken Farms—Seluhm Kickapoo 2d; 3. Sammy Williams, Springfield—Zamba Dean Model Nig; 4. Jack Edel, Springfield—M M V Ormsby Boostim.

Senior Yearling Bull:
1. C. B. Smith—Oostie Standout, 1207268; 2. Juliette Williams, Springfield Mo. Claneyside Typster Larry; 3. Ernest & Paul Selken Farms—Seluhm Triune Winston; 4. Scott Meyer — Heersche Perfection Carey; 5. Ernest & Paul Selken Farms—Seluhm Congo.

Two-Year-Old Bull:
1. Plank & Plank Farm, Gordon City, Mo., — Seluhm Truine Mo. Boy; 2. C. B. Smith—Ben-Roe Elmvic Cavalier; 3. Ernest & Paul Selken Farms & E. M. Mosby, Smithton, Mo.—Seluhm Skybull; 4. Marvin Grier, Ormsby Hammer Chiefter Fobes.

Bull, 3 Years or over:
1. Scott Meyer—Art-Jen Fobes King, 1116365; 2. C. B. Smith—Pine Arbor Walker Fobes Dean; 3. Ernest & Paul Selken Farms — Seluhm Fobes Triune; 4. Jas Van Hook, Florence, Mo.—Mosby American Fobes.

Senior Champion Bull:
Scott Meyer, Hannibal, Mo. — Art-Jen Fobes King 1116356.

Junior and Grand Champion Bull:
1. C. B. Smith, Williamston, Mich—Oostie Standout 1207268.

Heifer Calf:
1. Alois Lantner, Turner, Mich—Albee Wayne King 3769645. 2. Scott Meyer, Paganok Amalie Cosettee; 3. Scott Meyer—Paganok Amalie Winsome; 4. Ernest & Paul Selken Farms—Seluhm Triune Little Dream; 5. Raymond Moenkhoff, Mt. Vernon Korndyke Roth Nugget; 6. Plank & Plank & Ernest & Paul Selken Farms—Seluhm Triune Prize.

Junior Yearling Heifer:
1. Peter Koelsch, Standish Mich—Kelchson Falfadale Lass Ida; 2. Peter Koelsch, Standish, Mich—Kelchson Johanna Peerless Nora, 3649311; 3. Scott Meyer—Heatherdale Hero Primrose; 4. Ernest & Paul Selken Farms—Seluhm Fobes Piebe Mistress; 5. Ernest & Paul Selken Farms, Seluhm American Sparkler; 6. Scott Meyer, Miss Paganok Donna Beth.

Senior Yearling Heifer:
1. C. B. Smith, Williamston, Mich.—Rolling Ann Posch; 2. Marvin Grier, Rogersville—Selken Piebe Fobes; 3. Ernest & Paul Selken Farms—Seluhm American Boon; 4. Plank & Plank & Ernest & Paul Selken Farms—Seluhm American Baby Doll; 5. Peter Koelsch—Kelchsen Peerless Ginger; 6. Marvin Grier, Rogersville—Kate Aggie Fayne Lass.

Junior Champion Female:
1. Peter Koelsch, Standish, Mich.—Kelchson Falfadale Lass Ida.

Junior Get of Sire:
1. Scott Meyer—Art-Jen Fobes King; 2. Ernest Selken, Smithton, Mo.; 3. Ernest & Paul Selken Farms; 4. Ernest & Paul Selken Farms—Seluhm Triune ken, — Get of Seluhm Kickapoo.

Heifer, 2 Years:
1. C. B. Smith—Wolverine Caroldale Pabst Lass; 2. Plank & Plank & Ernest & Paul Selken Farms—Seluhm American Venus; 3. Ed Steele, Butler, Mo.; 4. Peter Koelsch—Kelchson Colantha Pontiac Nina; 5. Ernest & Paul Selken Farms — Seluhm American Blacky; 6. Scott Meyer—Springside Cleme.

Cow, 3 Years:
1. Scott Meyer—Springside Lou Shirley; 2. C. B. Smith—Penvale Hope Beauty; 3. Scott Meyer—Meyer Farm Jule Queen Eva; 4. Margaret Cooper—Blue Springs, Mo., — A. C. Joab Hazelwood Belladma; 5. Sammy Williams—Matchless Sovereigness Pat; 6. Ernest & Paul Selken Farms—Seluhm Triune Glory.

Cow, 4 Years:
1. Scott Meyer, Greentop Josephine Irene; 2. Marien Grier—Inka Ug Mo-Uneas Fobes; 3. C. B. Smith—Roe-Gene Jolly Monomark (Twin) 4. C. B. Smith — Roe-Gene Holly Monomark (Twin); 5. Ernest & Paul Selken Farms—Selken Triune American; 6. Edward Nierman, Concordia—Church Farm Poganx Margie.

Cow, 5 Years:
1. C. B. Smith—Sutten Oaks Var Fayne; 2. Juliette Williams—Seluhm Pride Johana Fobes; 3. Lee Dow, Seluhm America Iowa Beauty; 4. C. B. Smith, Tower View Rag Apple Hazel; 5. Ernest & Paul Selken Farms—Seluhm American Princess; 6. Ernest & Paul Selken Farms—Seluhm American Dark Beauty.

Best Udder Class:
1. C. B. Smith—Sutten Oaks Var Fayne; 2. Ernest & Paul Selken Farms & Lee Dow—Seluhm American Iowa Beauty; 3. Scott Meyer; 4. Scott Meyer; 5. Juliette Williams, Springfield; 6. C. B. Smith.

Senior and Grand Champion Female:
1. C. B. Smith, Sutten Oaks Var Fayne.

Reserve Grand Champion:
1. Scott Meyer — Springside Lou Shirley.

Dairy Herd:
1. C. B. Smith; 2. Scott Meyer; 3. Paul Selken; 4. Lee Dow; 5. Ernest & Paul Selken Farms; 6. Ed Steele.

Best 3 Females:
1. Paul Selken; 2. C. B. Smith; 3. Ernest & Paul Selken Farms; 4. Ed Steele; 5. Scott Meyer; 6. Sammy Williams.

Get of Sire:
1. Ernest & Paul Selken Farms—Get of Seluhm Fobes Piebe; 2. C. B. Smith; 3. Ernest & Paul Selken Farms—Get of Seluhm Fobes Triune; 4. Ernest Selken—Get of Seluhm Fobes Triune; 6. Lee Dow, Seluhm Fobes Triune.

Produce of Dam:
1. Ernest & Paul Selken Farms — Produce of Seluhm Iowa Beauty; 2. C. B. Smith; 3. Scott Meyer; 4. Ernest & Paul Selken Farms — Produce of Seluhm American Mistress; 5. Marvin Grier — Produce Lorma Segis Konigen Fobes; 6. Ed Steele.

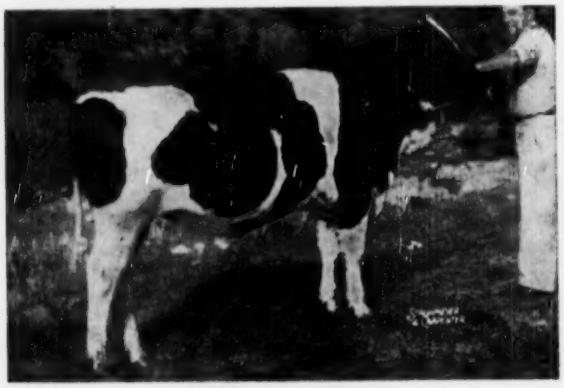

OOSTIE STANDOUT
First senior yearling, junior and grand champion Missouri State Fair. C. B. Smith, owner, Williamston, Mich. (1953 All-American picture).

SUTTEN OAKS VAR FAYNE
First aged cow, senior and grand champion at Missouri State Fair. C. B. Smith, owner, Williamston, Mich.

1954 State Fair Winners

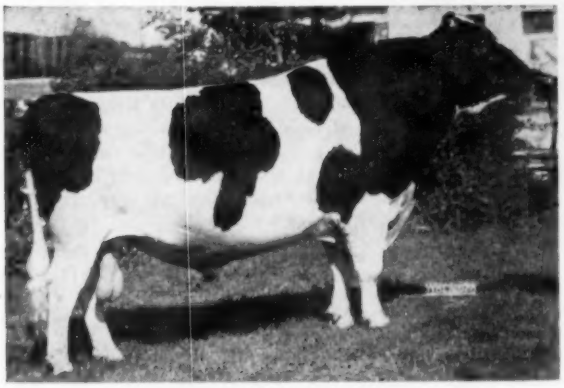

MOOSEHEART SUPREME
First aged bull, senior and grand champion, Wisconsin State Fair. Mooseheart Farms, Mooseheart, Ill.

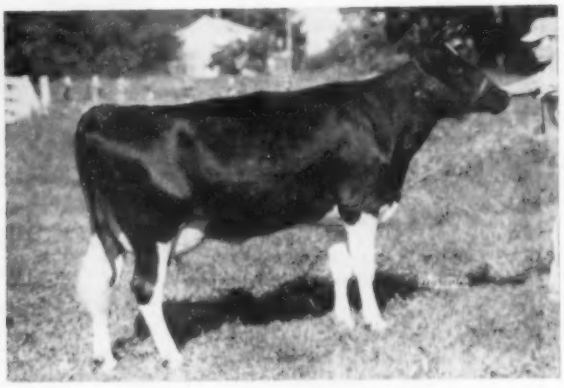

CRESCENT BEAUTY GLORY ANN
First three year old, Wisconsin State Fair. Allen Hetts, Ft. Atkinson, Wis.

PLAIN VIEW INGA
First three year old, Minnesota State Fair, third at Wisconsin. Pabst Farms, Oconomowoc, Wis.

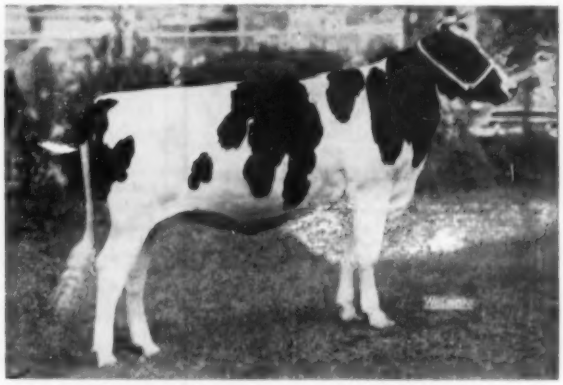

CURTISS CANDY PROUD SPARKLER
First junior yearling, Illinois, Wisconsin and Iowa state fairs and Nor. Ill. B & W Show. Curtiss Candy Company, Cary, Illinois.

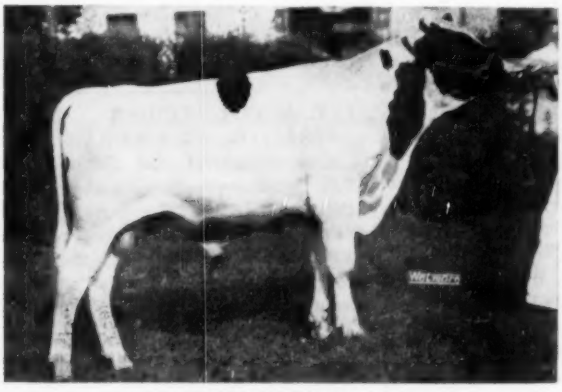

WAL-CO-FARM FOBES OLLIE
First bull calf, Wisconsin State Fair. Walworth County Hospital Farm, Elkhorn, Wis.

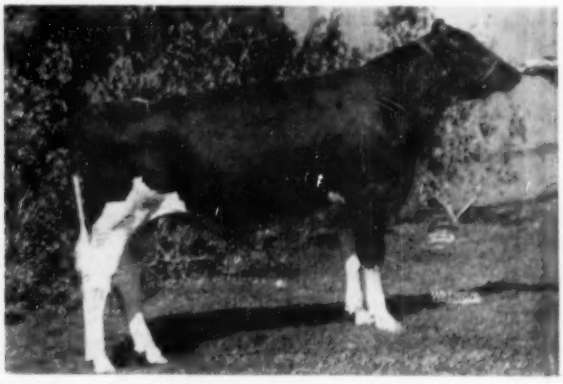

DICTATOR SEGIS SENATOR
First junior yearling bull, Minnesota State Fair. A. H. Bruce, Northfield, Minn.

The Cross That Clicked At General Cochran Farm

A son of SOVEREIGN COCHRAN from a TONY daughter with high test.

A beautiful bull calf born July 28, 1954. Price: $500.

His Dam:
COCHRAN SOVEREIGN ALYCE (GP)

HT	2-4	365	2X	11253	4.0	455.6
AR	3-8	343	3X	14182	3.9	553.4
AR	4-9	365	2X	16542	4.2	692.1
DHI	5-10	304	2X	12415	4.5	504.0

(Last three calves all born in July)

We think enough of this breeding that we are using a full brother of this calf as our main junior herd sire, and he is a real show bull.

Furthermore, his full sister is one of our loveliest heifers.

BEY LEA DAIRY FARM

McGuire Brothers

TOMS RIVER, NEW JERSEY

MUST MOVE

These Good Young Sons of CARNATION JOLLY FELLOW

—Most of their dams have records of 500 F. or better

—Carnation breeding back for several generations on the dams.

To bring you up to date, "Jolly Fellow" is a son of Carnation O'Boy (Progressor—from 1107-lb. Governor daughter) and the dam of "Jolly Fellow" is an Imperial daughter with 806.4 F., 3.8%, her dam a 980-lb. daughter of North Star Joe Homestead.

● If you are looking for a "good buy" in some nice individuals with good 2X production back of them for several generations, write—

SLETTA-LIEN-SCHWINGLER

Holstein Bull Ring
Oscar Sletta, Secretary
Madelia, Minn.

Pabst Signal Gets Gold Medal

PABST SIGNAL 975892 (Ex-GM)
Just announced as the 226th Gold Medal Sire, upon the application of James M. Osborn, Whirlwind Hill Farm, Wallingford, Connecticut.

The current AR Report carries the name of Pabst Signal 975892 (Ex), as the 226th Gold Medal Sire. His Silver Medal Type rating, also given in this AR report, shows an average of 81.1 points on 54 daughters, which is 79% of his eligible list of 68 daughters that have reached the age of three years or are known to have freshened. We are informed that the 54 classified daughters include 1 Excellent, 9 Very Good, 23 Good Plus, 18 Good and 3 Fair, these 54 daughters being owned in 34 herds located in 12 different states from Maine to Colorado.

His silver Medal Production rating came through in 1952 when on 19 pairs he had a plus of 9 lbs. fat over 473-lb dams. A later proving has just been announced for him as follows:

39 Dtrs.	13262	3.83	508
35 Dtrs.	13255	3.81	505
35 Dams	12518	3.69	462
Inc.	+737	+.12	+43

We believe there are only a very few living sires that are plus all the way across the board on as many as 35 pairs and at this high level of production.

The application for the medal rating was made by James M. Osborn, Wallingford, Conn. who joined with Fred Tullis of Michigan in the purchase of Pabst Signal for $8,100 in Art Petersen's Top-of-the-Crop Sale in the spring of 1947. Two years later, when Jim Osborn's Whirlwind Hill herd was dispersed, it contained more than a dozen Signal daughters and a large number of cows bred to him, which accounts for the wide distribution of the Signal daughters.

Immediately after the dispersal, Mr. Osborn and his right hand man, Dean Rickard, began building up a new Whirlwind Hill herd, with Pabst Signal as one of the main herd sires and the herd today contains 30 Signal daughters ranging in age from baby calves to young cows in milk. The bull himself has been sold to Central Ohio Breeding Association but regular shipments of his semen are made from COBA to Whirlhill and it is expected that he will continue to play a major part in the future of the herd.

Pabst Signal is a son of Wisconsin Admiral Burke Lad (VG-GM) and is the 13th Burke son to receive the Gold Medal award. Burke is, of course, far ahead of all other sires in number of Gold Medal sons, his nearest competitor being Carnation Governor Imperial with seven. Signal is the 23rd Gold Medal Sire to bear the Pabst prefix.

Dam of Pabst Signal is Pabst Belmont Eyebright (VG), an 817-lb 4% daughter of Pabst Belmont Creator (VG-GM), second dam a VG 800-lb. 11-yr-old daughter of Carnation Sensation (GM), out of the Eyebright cow family, one of the best known at Pabst Farms.

Pabst Signal was used on a select group of heifers at Pabst Farms before they consigned him to the Top of the Crop Sale and his first daughter to calve there made a junior two-year-old record of 808.5 lbs. fat with 3.9% test and qualified for the 305-day division. She came back as a junior four-year-old with 913.3 lbs. fat and is his highest record daughter to date. Her classification is Very Good.

At COBA, this sire will have a tremendous opportunity for further proven. This association is now in a position to offer from four Gold Medal Sires, perhaps more than any other association in this country. In addition to Signal they have Hurlwood Conqueror and Wee Joe Gracious Wintorias, in addition to furnishing frozen semen from the recently deceased Pabst Burke Tritomia Don.

Pabst Signal himself was classified Excellent at 6 years of age, the breakdown showing him to be Excellent in General Appearance, Dairy haracter and Rump, Very Good in Body Capacity and Feet & Legs.

C. B. SMITH PREMIER EXHIBITOR AT ILLINOIS

Our report of the Illinois State Fair (p. 25-Sept. 4) incorrectly stated that Curtiss Candy Company was both premier exhibitor and breeder at the 1954 show. We hasten to make the correction that the premier exhibitor award was made to C. B. Smith of Michigan with Curtiss Candy Company winning premier breeder. While Curtiss Candy excelled in number of blue ribbons, Smith had three blues and four reds in the individual classes and enough in the money farther down to boost them into first place for honor of premier exhibitor.

OFFERING A FOUNDATION GROUP OF HEIFERS

Green Meadow Valeburke Lady. Born 10-29-52. Bred 5-1-54 to Constellation—7 nearest dams aver. 19387M 3.8% 753F. Sire—Pabst Reburke Vale. Dam—Dunloggin Var Lady of Curtiss Candy 425 lbs. fat on 2X at 5 years. 406 lbs. fat on 2X at 3 yrs.—3 tested daughters with 526, 432 and 406 F at 2 yrs. 2X, one VG. Sire Montivic Lochinvar, dam, Dunloggin Ormsby Segis. VG 818 lbs. fat at 4 yrs. **Price $350**

Green Meadow Burke Dathia. Born 3-2-53
Sire—Green Meadow Burke Rag Apple—son of Constellation out of a 522-lb. 3-yr. 2X daughter of Pabst Burke Dandy. Dam—Green Meadow Valeburke Dame, a daughter of Pabst Reburke Vale and out of a 652-lb. 2X VG cow. **Price $250**

Green Meadow Abegweit Comet. Born 9-24-53
Sire—Abegweit Limelight—son of a VG cow with 3 records over 1000 lbs. fat, one over 1300 lbs. fat. Dam—Comet Dewdrop Jane. She milked over 70 lbs. a day on 2X. **Price $200**

Green Meadow Jewel Adeline. Born 6-26-53
Sire—Spring Farm Lochinvar Jewel. He is a son of the famous Juliette cow with 2 records over 900 lbs. on 2X and 7 times All-Canadian. Dam— Rag Apple Lochinvar Annie. She milked over 70 lbs. a day on 2X. **Price $200**

Dewdrop Rag Apple Mary. Born 9-10-52
Sire—Pietje Rag Apple Revelation. His sire has 13 daughters that aver. 537 lbs. fat. His dam is a VG cow with 907 lbs. fat. Her dam—Mercena Ormsby Dewdrop A. **Price $200**

Ormsby Dutchland A. Born 9-15-53
Sire—Weavers Sovereign Dutchland. He is a son of Montvic Rag Apple Sovereign and out of a 637-lb. 2X VG cow. Bred 5-2-54 to Constellation. **Price $200**

Green Meadow Ideal Mercena. Born 7-5-53
Sire—Annfield Marquis Paul. His sire is Glenafton Rag Apple Marquis. His dam is a VG cow with 528 lbs. fat on 2X. Dam—Mercena Hazel Ideal. She milked over 80 lbs. a day on 2X. **Price $200**

Price for the seven together — $1500

Green Meadow Farms

Elsie, Michigan

"Where the Latch String Is Always Out"

10th Anniversary Schoharie County Club Sale

Saturday, October 9 — Cobleskill Fairgrounds, N. Y.

Sale in Modern Sale Pavilion — Starts At 12 Noon — Lunch Available

55 REGISTERED HOLSTEINS

40 1st Calf Heifers and 12 Young Cows all due Sale Time—3 Well Bred Bulls

Health: Every precaution is taken. Many are from Bang's Certified Herds and can go anywhere in the world.

CATTLE HAVE MADE GOOD THAT HAVE GONE THROUGH THESE SALES—ONE WAS RECENTLY CLASSIFIED "EXCELLENT" IN THE H. J. ROTHENBURGH HERD AT MONTGOMERY, N. Y.

Sale Committee:

Earl Rickard, Chairman, Cobleskill, N. Y.
Harry Brown, Sloansville, N. Y.
Morris Veley, Richmondville, N. Y.

Club Officers:

Grover C. Guernsey, President, Schoharie, N. Y.
Winthrop Ames, Secretary, Middleburg, N. Y.

SALE CHAIRMAN'S STATEMENT: We expect to have about 50 or more first calf heifers and young cows all to be fresh or due to freshen at sale time. We have the most outstanding animals we have had in any sale so far!

R. AUSTIN BACKUS, INC., — Sale Manager — MEXICO, N. Y.

They're Doing the Job

at Creston Farms

CRESTON LUCKY STRIKE (VG-GM)

His USDA Proving

24 Dtrs., 35 Rec. Avg.	13542	3.8	512
23 Dtrs., 34 Rec. Avg.	13509	3.8	509
23 Dams, 72 Rec. Avg.	12601	3.1	393
(13-21-21)	+908	+.7	+116

WEBER HAZELWOOD BURKE RAVEN (Ex-GM)

His 59 HT Dtrs. Avg. 13312 3.64 484

Sire of 3 Excellent daughters

A double grandson of Burke with a third Burke cross in the next generation. Sired the All-Kansas Get in 1951, a Get that had Honorable Mention for all-American.

CRESTON LUCKY STRIKE (VG-GM) is the bull that we selected, out of all the great bulls that have been bred here at Creston, to be retained as our main senior sire.

He is a Gold Medal Sire and in Herd Test has a plus proving of 107 lbs. fat on 22 pairs, not materially different from the USDA proving given above. His Get won first at Michigan State Fair for two years in a row.
He is a son of Creston Twenty Grand (Pietje B by Chief) and from one of Chief's greatest daughters, Creston Rag Apple Hildegarde (VG), former Michigan State Champion junior two-year-old in both the yearly and ten months divisions.

His Son, CRESTON HAPPY GO LUCKY, Assists Him in Service Here

Out of the Twice 750-lb. Victoria Cow

WEBER HAZELWOOD BURKE RAVEN (Ex-GM) is, of course, one of the main herd sires at Pabst Farms, from whom we get regular shipments of his semen. We have found this a most successful outcross on our intensely bred Rag Apples.

You may remember that back in 1951 the milking daughters of Raven out in Kansas were burning up the Wheat Belt circuit. This year it is his Junior Get with the Pabst string that is attracting so much favorable attention, four senior yearlings that would all be in the money at most shows.

Today in our herd of over 100 head, the bulk of the females of breeding age are carrying the services of Creston Lucky Strike, his son, Happy Go Lucky and Raven.

WRITE FOR INFORMATION ABOUT SONS OF THESE OUTSTANDING SIRES

From Dams of Proven Production

CRESTON FARMS

BUTH BROS. **COMSTOCK PARK, MICH.**

We Are Pleased To Offer -

A Bull Calf Of Concentrated Cochran Sovereign Breeding

— His $6500 Sire —

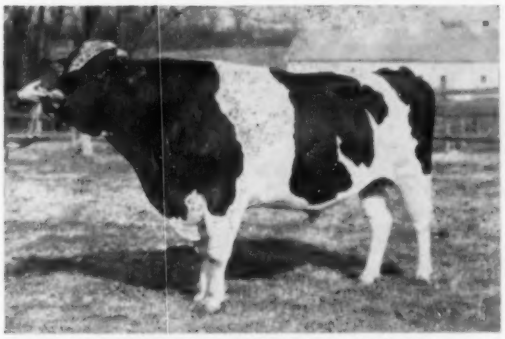

SOVEREIGN COMMANDER ANTONIO
"VG — SMP"

Comparison on 13 AR and HT prs.:			
Daughters average	13338 M	3.78%	504 F
Dams average	13477 M	3.47%	468 F
Difference	—139 M	+.31%	+36 F

— His Dam's $14000 Sire —

SOVEREIGN COCHRAN
"VG — GM"

Comparison on 11 AR and HT prs.:			
Daughters average	12908 M	3.72%	480 F
Dams average	12611 M	3.57%	450 F
Difference	+297 M	+.15%	+30 F

This bull calf is Ear Tag 378, born July 27, 1954. He is the most beautiful Cochran Sovereign bull calf that we have ever seen — broad, straight, mostly black and very typy.

This bull calf is out of Cochran Angelina that we purchased at the General Cochran dispersal last November, this being her first calf. Angelina is already producing over 52 pounds daily with an average test of well over 4%.

— The Dam's Dam —

Angelina is out of this gorgeous Antonio daughter. Thus the bull calf offered traces twice to the well proven "Tony."

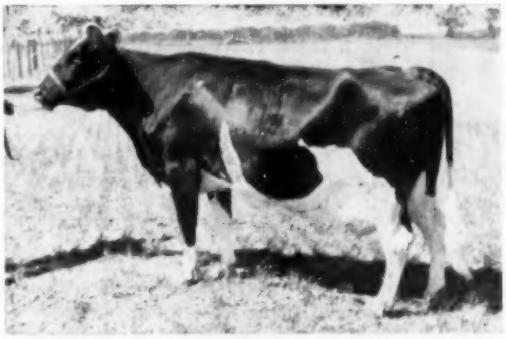

COCHRAN SOVEREIGN ANTOINETTE "VG"
11735 M 4.4% 518 F 3 yr. 2X

Angelina is the "spittin' image" of her dam — Antoinette. Both Angelina and Antoinette have beautiful udders with perfect front and rear attachments.

It will be rare, if ever, that a bull calf will again be offered with these two great proven bulls as his two nearest sires. We think this bull calf is worth a lot more money but supposing we just say that the first check we receive for $600 will bring this calf to your station by express, prepaid east of the Mississippi River. You'll be mighty proud to be breeding such outstanding type and production into your herd.

KNOLLWOOD FARMS

DANIEL I. MAYNE, Owner
Fairport, New York

Ten Miles East of Rochester at N. Y. Route 286 and Monroe-Wayne County Line Road.

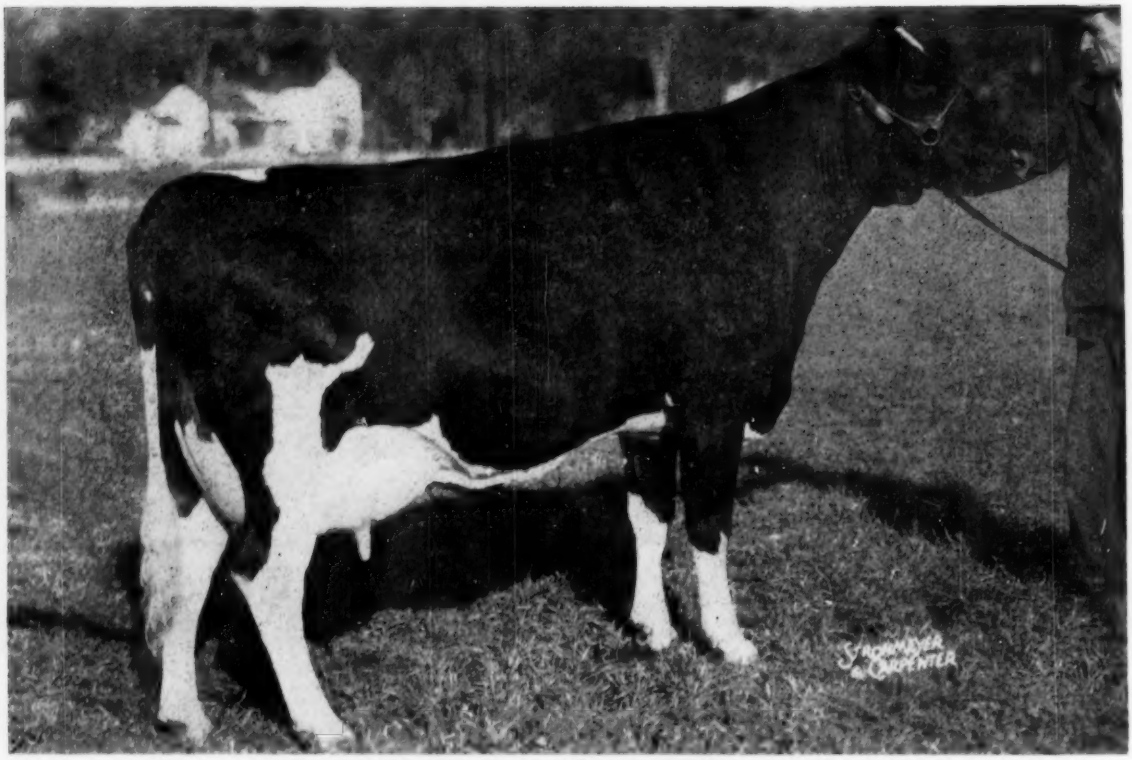

HURLWOOD CONQUEROR BARONESS (VG)

At 36m 2X 365d 15273 m. 3.9% 602 f. — Second Prize Dry 4-yr-old, Royal Winter Fair 1953
A Daughter of HURLWOOD CONQUEROR — "Many More Like Her"

45th SIRES NICK WITH GREAT COWS

HURLWOOD CONQUEROR

By an inbred son of 45th from Hurlwood Veeman Jewel Ex — 17,512 M — 3.9 — 684 F — 2X. He was recently sold for 5 figures to Northern Ohio A.B.A.

N.J.E.S. CONQUEROR FLORES MIKE

By an inbred son of 45th mated with U.N.H. Perfection Echo V.G. produced — U.N.H. Mike Liza V.G. with 2 records above 1100 fat on 2X also her full sister U.N.H. Mike Marion with 3 records above 1000 fat on 2X.

ZURBRIDGE NOBLY BORN

By a line bred grandson of 45th mated with Cherrybold Admiral Burke Ex — 7 yrs. 365d 2X — 18,595 M — 3.9% — 731 Fat. His first 14 daughters average 15,001 M — 520 fat M.E. in Northern Illinois A.B.A.

45th bulls are doing well in scores of herds
Write us for pedigrees

45th BREEDERS

J. S. JOHNSON
Cedar Lane Farm
OLDWICK, N. J.

J. P. BENDER
COOPERSBURG, PA.

H. P. HOOD & SONS
BEVERLY, MASS.

ELBANK FARM
PLEASANT VALLEY, N. Y.

MR. AND MRS. LEON HORNE
Beaver Creek Farm RD 1, HUDSON, N. Y.
Phone Donald Overbaugh, Mgr., Claverack 6101

GREAT BROOK FARMS
Farnham W. Smith
CARLISLE, MASS.

F. M. WIGSTEN
Highline Farm
PLEASANT VALLEY, N. Y.

T. H. BENTON
BLAIRSTOWN, N. J.

RICHMAN FARMS
LODI, OHIO

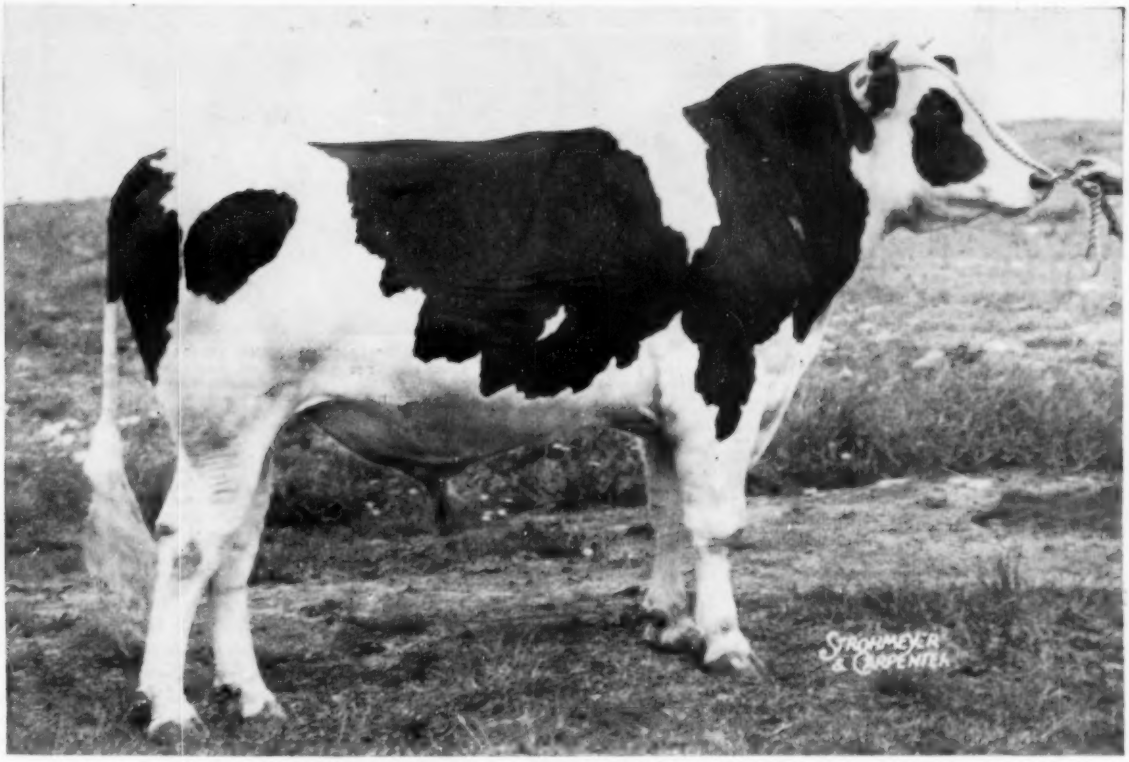

SHAWS DAUNTLESS FAME NAOMI

We Continue Line Breeding With Proven Sires

at

Cedar Lane

PROVEN SIRES HAVE BEEN OUR MOTTO FOR A NUMBER OF YEARS

NAOMI is not only a well proven sire but he offers us an opportunity to continue our line breeding program in the 45th family. His dam N J E S Fame Heine Naomi (VG), has a Herd Test record of 20,445 m. 3.9% 789 f. at 5 years. She is by an excellent and well proven sire.

The granddam, a VG daughter of N J E S Sensation Ormsby Bess Chief (GM), has four records above 600 lbs. fat (two above 700 lbs.) all on 2X.

The dam of Naomi traces five times to Ormsby Sensation 45th in 3 generations.

The sire of Naomi, BAKER FARM DAUNTLESS (Ex-GM), has a wonderful proof of 12010 m. 3.95% 474 f. on 108 daughters.

Type, Production and Size are in His Pedigree. He is Siring All Three

— VISITORS WELCOME —

CEDAR LANE FARM

J. S. JOHNSON, Owner **Oldwick, N. J.** **LEON SNYDER, Manager**

FRANLO ROEBUCK REGENT
He was grand champion at the Farmington Show, where this picture was made; also Steele County Fair and District B & W Show, and later first prize aged bull at Minnesota State Fair. Shown by Henry Bartel at the staff, who is the joint owner with Hansen Bros., Raymond, Minn.

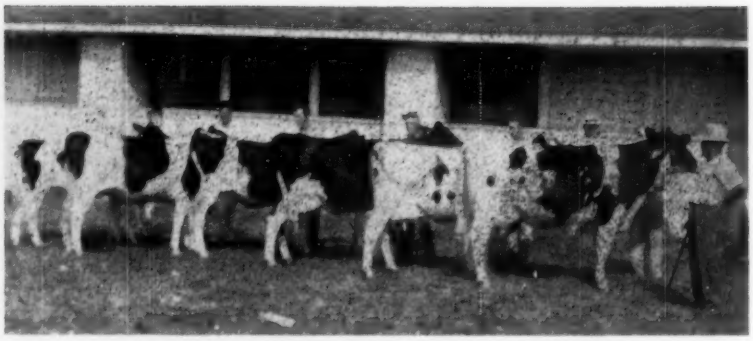

FARMINGTON FIRST PRIZE WINNING FEMALES
From the right, Judge Axel Hansen, first place aged cow Tritomia Rose Girl; first place three-year old, May Caesar Chip; first place two-year-old Carrollton Magic Bess; first place senior yearling, Beauty Carnation Tessie; first place junior yearling Hickory Creek Lady Judy; first place heifer calf, Kil-Bar Chieftess Polly.

TRITOMIA ROSE GIRL
Grand champion female at the Farmington Show. Shown by Henry Bartel, Hastings, Minn. Judge Axel Hansen in foreground.

ASHDALE MAGIC BLACKIE 3355434
First prize four-year-old, senior and grand champion at Steele County Fair and B & W Show at Owatonna. Owned and shown by Henry Bartel, Hastings. Sonny Bartel at the halter.

BEST THREE FEMALES BRED AND OWNED BY EXHIBITOR
This first place group exhibited by W. A. and Wilbert Schaffer, Cannon Falls won first at Farmington and was second Get of Sire at the Farmington show. They are sired by Dibble Crescent Royal Victor. W. A. Schaffer is holding the front animal.

Minnesota District B. & W. Shows

Farmington Tops All Previous Minnesota Black and White Shows For Quality Judge Axel Hansen Calls It Best

August 14th, 1954 will be a day long remembered by the Holstein Breeders of Dakota, Rice and Goodhue counties—this was the day of the real cattle show at the Dakota County fair grounds. You sensed it as you stopped in the town restaurant, also in a stop at the Twin City Milk Plant. People were talking about the Holstein show at the Fairgrounds. The buildup for this how had been coming for several months, since the breeders of the district decided to hold their District Black and White show in connection with the County Fair. The local show committee kept pushing and in building interest to getting 85 head of the top Holsteins of the area in for the week show, another service by the local committee was making up a complete mimeograph catalog of entries, listing name of animal, date of birth, sire and dam. Still another service was large stall cards listing the name of exhibitor, animal, date of birth and sire and dam. A well planned show with 20 exhibitors competing. Milo Hill, fieldman for Twin City Milk Producers was the big wheel in making this show a success.

Henry Bartel swept the top honors taking three of the champions with his individually owned animals and a fourth, the Senior and Grand Champion bull award on Franlo Roebuck Regent the famed five year old bull owned in partnership with Hansen Bros. of Raymond, Minnesota. The Junior champion bull went to Henry's bull calf KIL-BAR CHIEFTAIN SUPERB, a July son of Franlo Treasure Chieftain that many commented looked like a minature Rocket Tone. The Junior Champion female went to Henry's Junior yearling, Hickory Creek Lady Judy, the only female to come to Minnesota from the Hickory Creek Dispersal. Senior and Grand Champion female went to Henry's winner in the aged cow class, 4 year old Tritomia Rose Girl 3112411.

Officials for the county fair allowed Holstein breeders to bring their animals for the one day show if they so preferred; however only two animals were brought in under this provision, all the rest had been in for the full extent of the fair. Approximately 150 people watched the show and took part in the judging contest. Bleacher facilities for the audience were inadequate—something the Fair board and many other Fair boards must do is provide better accommodations for spectators and showmen alike if the show is to accomplish its fullest educational possibilities.

Following are the classes to three places with brief comment.

Bull Calves (5):
Henry Bartel showed the top two in this class with C. J. Vangsness third on Blue-Vue North Star Invincible.

Junior Yearling Bulls (2 shown and both blue ribbon winners):
1. to Henry Bartel with a January 30th son of the Nationally famous Rose Hill Fayne Wayne and sired by Franlo Treasure Chieftain; 2. to A. H. Bruce on a March calf sired by Dictator Salo pearl 23d.

Senior Yearling Bulls (2 shown and both blue):
1. to Henry Bartel on Kil-Bar Chieftain Director 1232445 a December bull sired by Franlo Treasure Chieftain and from Franlo Aaggie Darling; 2. to A. H. Bruce on Imperial Ideal Regal, a December son of Carnation Imperial Ideal.

Bulls 2 Years Old (3 shown and all blue):
1. to Don J. Carroll, of Rosemount on Kil-Bar Chip Master, a son Kil-Bar Chip Master, a son of Chip and from the show cow Browns Mistress Belldina he was 1st at Minn. State Fair and 4th at Waterloo last year; 2. to A. H. Bruce on Dictator Mellow Pabst.

Aged Bulls (2 shown, both blue):
1. to Henry Bartel and Hansen Bros.

on Franlo Roebuck Regent who went on to Senior and Grand Champion bull (many remarked that Regent was looking the best he has ever shown); 2. to C. J. Vangsness with Gypsie Fobes Wayne, a four year old that was Grand Champion at the District show in 1953.

Heifer Calf Class (22 shown, 10 blue):
Axel was bearing down in only allowing 10 in the blue ribbon group. Starting the class with Bartel's Chieftain daughter, Kil-Bar Chieftess Polly; 2. to a 4-H girl Naomi Radman on Carrollton Master Connie, sired by Master Kil-Bar Chip and bred by Donal Carroll, 3. W. L. Carroll.

Junior Yearling Heifers (8 shown, 4 blue):
1. Henry Bartel with Hickory Creek Lad Judy who went on to Junior Champion female; 2. Henry Bartel on another daughter of Franlo Treasure Chieftain; 3. Ed Meshke, of Morristown; 4. A. H. Bruce on Pearl Dictator Carmo—sired by Dictator Salo Pearl.

Senior Yearling Heifers (11 shown, 8 blue):
1. W. A. and Wilbert Schaffer with Beauty Carnation Tessie, a daughter of Schafferland Black Bess Comet, 2. Henry Bartel, with Shrine View Re Hello; 3 George M. Betzold and Sons, on Tri-Elm Regal Sensation.

2 Year Old Heifers (9 shown, 7 blue):
Here was a strong class. There was a strong top in Donal J. Carroll's entry Carrollton Magic Bess 3484776 she was big, black and a lot of depth, dairy thruout and a nice udder, her sire is Franlo Roebuck Black Magic—another daughter of this sire was 4th in this class for Donal Carroll; 2. A. J. Lashbrook on Lashbrook Pearl Ideal, sired by Carnation Imperial Ideal; 3. W. A. and Wilbert Schaffer on daughter of Dibble Crescent Royal Victor.

3 Year Old Cows (9 shown, 6 blue):
1st and 2nd to Henry Bartel with the top to May Caesar Chip 3736169 (½ interest with Gus Kratzke—Cologne Minn. a small but very well balanced cow with an exceptionally good udder (winner of the best udder class) her sire is Franlo Chip Ceasar; 2. to Franlo Treasure Gay, a daughter of Franlo Gen Treasure Model; 3. & 4 & 6. W. A. and Wilbert Schaffer on daughters of Dibble Crescent Royal Victor.

Aged Cows 4 Years and Over (12 shown, 9 blue):
1. Henry Bartel with Tritomia Rose Girl, a well balanced 4 year old with a lot of style and a shapely udder, that went on to Senior and Grand Champion Female. 2. W. L. Carroll on seven year old Highway Dairy Fanny Ad Jeff; 3. Ashdale Magic Blackie—bred by Hansen Bros.—Raywood, shown by Henry Bartel and sired by Franlo Roebuck Black Magic—the sire of the two blue ribbon 2 yr olds.

Best Udder Class:
1st to Bartels 3 year old May Cesar Chip; 2nd W. A. and Wilbert Schaffer on a 3 year old Schafferland Hoesly Della; 3rd W. L. Carroll on the top 2 year old.

Best Three Females Bred and Owned By Exhibitor:
1. W. A. and Wilbert Schaffer on three daughters of Dibble Crescent Royal; 2. W. L. Carroll; 3. Henry Bartel Victor.

Dairy Herd:
1. Henry Bartel; 2. W. L. Carroll; 3. W. A. and Wilbert Schaffer.

BARTELS TREASURE JOY
First prize senior heifer calf and junior champion female at Owatonna. Bred and exhibited by Haven Bartel and Son, Kasson, Minn. winner in other local and district competition. Duane Bartel at the halter.

Senior Get of Sire:
1. Henry Bartel and Don J. Carroll on Get of Franlo Roebuck Black Magic; 2. W. A. and Wilbert Schaffer, Dibble Crescent Royal Victor; 3. W. L. Carroll —Franlo Roebuck Jet Pilot.

Junior Get of Sire:
1. Henry Bartel — Get of Franlo Treasure Chieftain; 2. A. H. Bruce—Get of Dictator Pabst Mellow; 3. W. A. and Wilbert Schaffer — Schafferland Black Bess Comet.

Produce of Dam:
1. A. J. Lashbrook — Produce of Lashbrook Pearl Wayne; 2. W. A. and Wilbert Schaffer — Schafferland Carnation Bess; 3. M. O. Johnson—Rachel Echo Ex Pearl.

The judging contest was conducted during the show and cash prizes were made to the top three judges in three division. The winners were: **Womens Division:** 1st Ionia Hildebrant, Rosemount; **Mens Division:** 1st Curtis Hildebrandt, Rosemount (man and wife topped these two divisions) **Junior Division** 1st Wilbert Schaffer, Cannon Falls.

Show report and pictures by Fieldman John H. Stewart.

Steel County Fair and B&W Show

97 Holsteins were brought out for Judge Elmer Hansen to place August 20th at the Owatonna Black and White Show. (Steele and Dodge Counties). Competition was really sharp as five of the top winners from the Farmington show of the week before were at Owatonna with their best and that wasn't good enough here at the Steele county show.

Henry Bartel came thru with the two Grand Champions. Franlo Roebuck Regent was an easy stand out for Senior and Grand Champion Bull. In the Cows, Henry's four year old Ashdale Magic Blackie won her class and showing a lot of style, extreme dairy character and good size for her age won the nod for Senior and Grand Champion Female.

Adolph Jensen of Owatonna, a new exhibitor came thru with Junior Champion male on his big senior yearling Wasioja Starlight Design.

Haven Bartel and Son Duane were out with the best group they have ever shown and nearly all bred by them. Duane did most of the showing and came thru with three firsts and a Junior Champion on their extra good heifer calf (Bartels Treasure Joy). In the Senior yearling class they showed the top three, all being sired by their 3 yr old bull Franlo Bartel Treasure Champ, he was also sire of the Junior Champion female. Haven Bartel and Son won first in the Junior Get of Sire on the get of their three year old bull, this placing was very close with Henry Bartel a strong second with his get of Franlo Treasure Chieftain.

Steele County has one of the best judging arena's in the state of Minnesota for a County Fair, with adequate seating for a good crowd close to the ringside. There was a crowd of approximately 300 watched the show. However it was sort of a migratory crowd and it is the belief of the writer that the crowd would have stayed put and got a lot more out of the show if a program listing the 97 animals in their various classes had been available.

Winners in the various classes follow:

Bull Calf (7 Shown, all Blue):
1. Henry Bartel, Master Re-Dictator; 2. Haven Bartel & Son — Bartel's Treasure Hi-Hope; 3. Henry Bartel.

Junior Yearling Bulls (2 shown—Blue)
1. Henry Bartel, Chieftain Black Knight (dam—Rose Hill Fayne Wayne); 2. A. H. Bruce, Dictator Segis Senator.

Senior Yearling Bull (4 shown—Blue)
1. Adolph Jensen—Waqioja Star Light Design (Jr. Champion); 2. Henry Bartel—Kil-Bar Chieftain Director; 3. Clifford Ruble and Sons—Lang Raven Ranger.

Two Year Old Bull (4 shown—2 blue)
1. Henry Bartel—Master Kil-Bar Chip; 2. Leonard Gabbert and Southern Minn. Breeding Federation, Caroldale Bell Master; 3. Haven Bartel & Son; 4. A. H. Bruce.

Three Year old Bulls and over (5 Shown—blue)
1. Henry Bartel—Franlo Roebuck Regent (Sr. and Grand Champion) 2. Donald Sloan—Cashmar T M Elnor (Grand Champion here in 1953) 3. Haven Bartel & Son—Franlo Bartel Treasure Champ.

Heifer Calves (19 shown—4 blue—9 red)
1. Haven Bartel & Son—Bartel's Treasure Joy (Jr. Champion) 2. Henry Bartel—Kil-Bar Chieftess Polly; 3. A. H. Bruce—Careme Mellow Segis.

Junior Yearling Heifers (11 shown—3 blue)
1. Henry Bartel — Beauty Kil-Bar Chieftess; 2. Henry Bartel—Hickory Creek Lad Judy; 3. Robert Hibbs, Kasson, Matador Tritomia Rose.

Senior Yearling Heifers (15 shown—6 blue)
1. Haven Bartel — Bartels Treasure Jewell; 2. Haven Bartel—Bartels Montvic Pearl; 3. Haven Bartel—Bartels Aaggie Maude.

Aged Cows (10 shown—5 blue)
1. Henry Bartel—Tritomia Rose Girl (Grand Champ at Farmington); 2. Donald Sloan—Ormsby Home Inka Piebe (12 years old—Gr. champ. twice here); 3. Haven Bartel & Son—Bartel Aaggie Ruby.

Four Years Old Cows (5 shown—3 blue)
1. Henry Bartel — Ashdale Magic Blackie (Sr. and Grand Champion) 2. Leonard Gabbert & Sons—Knowlside Robel Jane; 3. A. J. Lashbrook — Lashbrook Carnation Pearl.

Three Year Old Cows (8 shown—3 blue)
1. Henry Bartel—Franlo Treasure Gay; 2. Henry Bartel—May Cesar Chip; 3. Elton Smith — Wasioja Queen Muriel.

Two Year Old Cows (7 shown—5 blue)
1. Donal Carroll—Carrollton Magic Bess; 2. A. J. Lashbrook — Lashbrook Pearl Ideal; 3. Clifford Ruble & Sons.

Best Udder Class (Judge called for a milk out)
1. Henry Bartel — (3 yr. old) May Cesar Chip; 2. Donal Carroll — (2 yr. old) Carrollton Magic Bess; 3. Leonard Gabbert & Sons — (2nd place 4 yr. old) Knollside Robel Jane.

Three Best Females Bred and Owned By Exhibitor:
1. Elton Smith and Son; 2. Haven Bartel & Son; 3. Clifford Ruble and Sons.

(Please turn to page 40)

★ Off to Tokyo -

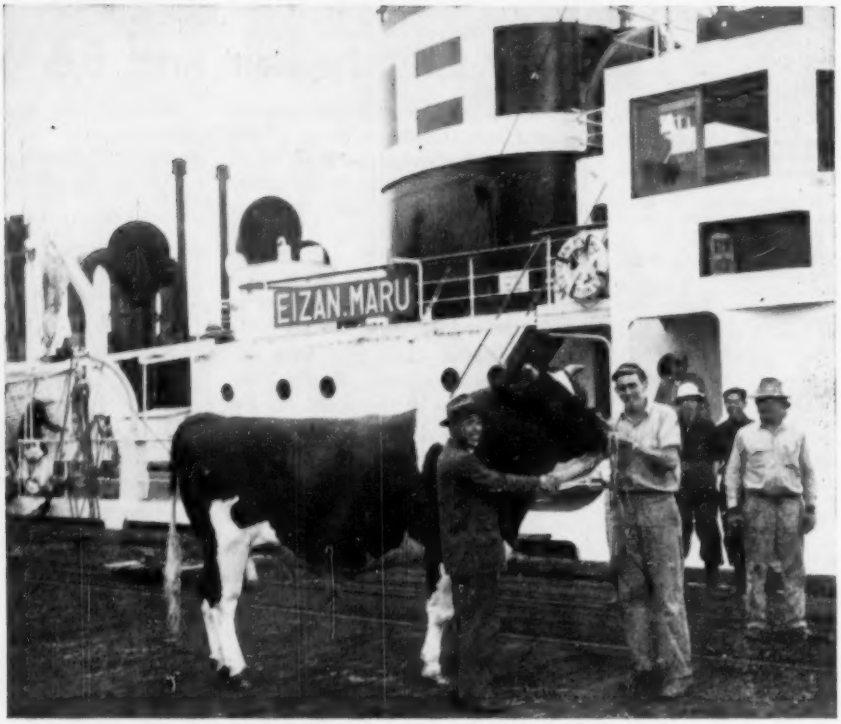

CRESCENT BEAUTY COMMANDER
Recently sold to the Japanese Ministry of Agriculture.

The decision to part with "Commander" was not an easy one to make. However, the opportunity to clear a large part of the indebtedness on a recently purchased farm prompted us to make this decision.

Through the cooperation of Piper Bros. Farms, Inc. of Watertown, Wis. we have been able to freeze and store a large quantity of his semen for future use, part of this will be available for shipment to other herds. Write for information in regard to his artificial service while it is still available.

The job that Crescent Beauty Commander has done for us is best told by the results of the winnings of his offspring at the recent Wisconsin Fair. We have reports of his daughters making over 600 lbs. F. as 2-yr-olds on 2X in other herds.

His blood and that of his illustrious dam, Crescent Beauty Lady Gloria will be further intensified in our herd by the use of sons of him from his maternal and paternal sisters and sons of him from sisters of his dam.

CRESCENT BEAUTY HOLSTEINS

Allen Hetts — Ft. Atkinson, Wis.

But His Blood Remains !

"Commander" left just prior to the Wisconsin State Fair and could not put in his usual appearance but his sons and daughters represented him well.

A "COMMANDER" Daughter out of a 7/8 Sister to "COMMANDER's" Dam

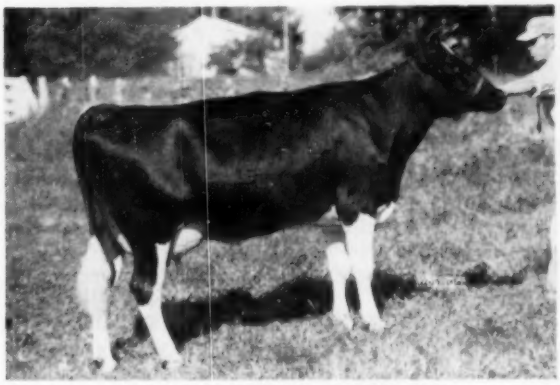

CRESCENT BEAUTY GLORY ANN
1st prize 3-yr-old heifer Wisconsin State Fair 1954 in a class of 40 3-yr-old heifers.

A "COMMANDER" UDDER

Udder of
CRESCENT BEAUTY GLORY ANN

A "COMMANDER" Daughter out of a 7/8 Sister to "COMMANDER's" Dam

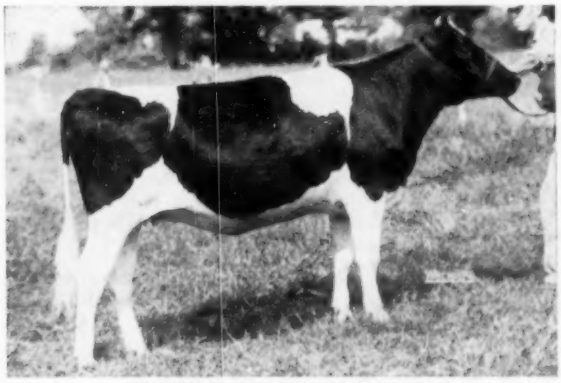

CRESCENT BEAUTY NETA ANN
2nd prize Senior Yearling Wisconsin State Fair 1954. Junior Champion Waukesha Dairy Show 1954.

A "COMMANDER" SON

DIBBLE CRESCENT MODEL
1st prize Senior Yearling and Junior Champion Wisconsin State Fair 1954.

CRESCENT BEAUTY HOLSTEINS

Allen Hetts — Ft. Atkinson, Wis.

Filbert Farm

GERMANTOWN, MARYLAND

CRESTON GRAND MASTER (SMP)

On a number of occasions we have told WORLD readers about our bull, Creston Grand Master, Silver Medal Production son of famed Mistress Queen by Creston Twenty Grand. To insure his wider use we are now in the process of selling him to the Maryland Artificial Breeding Cooperative. Below we list a few of the cows we have bred to him. They are:

				MILK	FAT
Wilkinsvale Bess	G+	2X	365 days	20,600 lbs.	670 lbs.
Ravenglen Triune Jesma	VG	2X	365 days	18,500 lbs.	670 lbs.
Hillview Tritomia Fobes	VG	2X	365 days	16,000 lbs.	700 lbs.
Bellvue Design Again Filbert	G+	2X	365 days	20,200 lbs.	750 lbs.

The thirty cows in our herd we are keeping for milking purposes at present average on a 365 day or less actual basis: milk, 15,140 lbs., fat, 562 lbs.

We believe you will like Creston Grand Master's bull calves out of these cows. One out of Wilkinsvale Bess (above) was 1st prize bull calf and junior champion at the 1954 Maryland State Fair. Choose a GRAND MASTER son for your junior herd sire. They are available from 10 to 14 months of age. Write for details, or better yet—visit us.

A. H. & F. W. PAUL
Co-owner

C. STALEY WELLER
Manager

Holstein Letterheads

Modern individual business stationery will add distinction to your Holstein enterprise. Inexpensive—500 sheets and envelopes (Hammermill Bond) $15.40 and up.

Send for NEW portfolio of sample letterheads now in use by leading breeders from coast to coast, suggesting many different designs, color combinations, type faces, cuts, decorations, etc. Price list included.

THE CORSE PRESS, Incorporated
SANDY CREEK, Box A, New York

"Holstein Printers Since 1885"

Dairy Herd:
1. Henry Bartel; 2. Haven Bartel & Son; 3. Leonard Gabbert & Sons.

Senior Get of Sire:
1. Henry Bartel and Donal Carroll on Get of Franlo Roebuck Black Magic.

Produce of Dam:
1. Elton Smith & Son — Wasioja Crystal Babe (Excellent) twice Gr. Champion at the Rochester Black and White Show; 2. A. J. Lashbrook — Lashbrook Pearl Wayne; 3. Clifford Ruble.

County Herd:
1. Dodge County; 2. Steele County.

Story and pictures by John H. Stewart, Fieldman.

STILL AT THE OLD STAND

Nicholas H. Kolk, Maple Knoll Farm, Goshen, N. Y. reports that he is still doing business at the old stand, and has not moved to Goshen, Ind. as was indicated in the official Progressive Breeders Registry report on page 66 of our August 21 issue. This is Mr. Kolk's second year to receive the Progressive Breeders Registry Award and the score shows he has 133 registered animals, of which 88 have freshened, 69 bred by owner, 72 cows making a 2X average of 13,448 lbs. milk, 509 lbs. fat and with an average classification score of 81.1. "Somebody goofed" was Nick's comment.

HOW'S THIS FOR A RECORD?

Twin Holsteins Have Had 13 Living Calves In Four Years

E. E. Miller of Brook Maid stock farm five miles north of Wooster, Ohio is looking for someone who can match accomplishments of his twin registered Holstein cows or go them one better. Miller's twins have freshened four times each and have produced a total of 13 living calves.

Miller is shown here with the twins and their 1954 crop of five calves. The cow on the left has triplets, a heifer and two bull calves, while the cow on the right has twins, a heifer and a bull. The triplets' mother had twins, a heifer and a bull last year. She produced one bull calf in 1951 and another in 1952.

The cow on the right had a heifer calf last year, twin heifers in 1952 and a heifer in 1951.—E. E. Miller, R. 2, Wooster, Ohio.

MR. MILLER'S PROLIFIC TWINS
Cow on left is Streamvale Var Sparks No. 3139056. Cow on right, Streamvale Var Sparta No. 3139055.

Plan a visit to Terrace Farm

Located in Beautiful Northwestern Pennsylvania

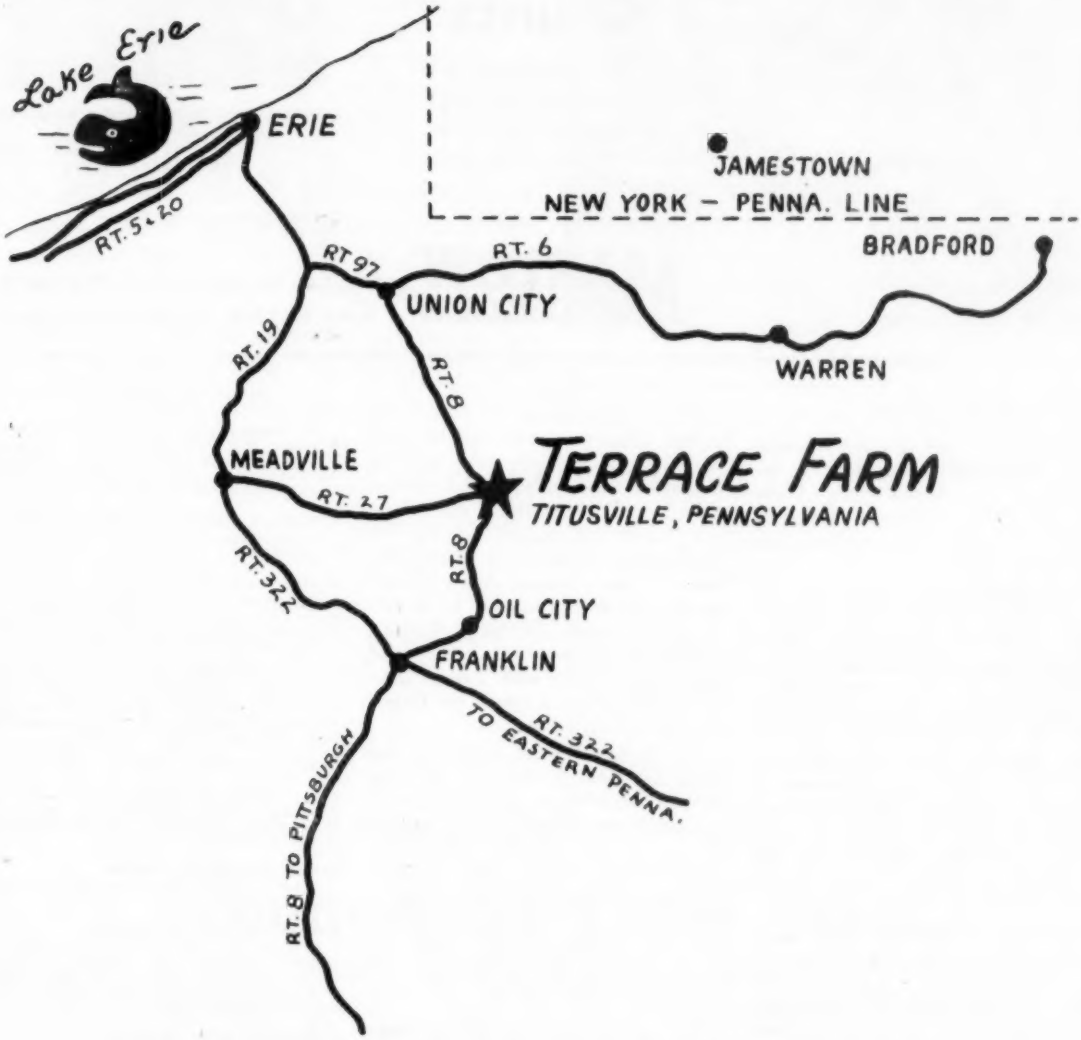

Come to northwestern Pennsylvania for beautiful scenery and great cattle. Terrace Farm is 40 miles southeast of Erie, Pa., 120 miles southwest of Buffalo, N. Y., 100 miles north of Pittsburgh, Pa. and 115 miles east of Cleveland, Ohio. It will be time well spent visiting the "Burke Headquarters for the East." We will be happy to help you out with your herd sire problem.

We refer you to the July 17, 1954 issue of the WORLD where you will find the information on our herd sires and the great "Pioneer" cows. Visitors are always welcome at Terrace Farm.

TERRACE FARM

"Burke Headquarters for the East"

W. F. Young
Owner

Acc. **Titusville, Pennsylvania** Cert.

A. Z. Kelly, Mgr.
Geo. Simpson, Herdsman

(Jr. Sire)

MARLOW REGAL ROAMER ALMA IDEAL 1155732

A "Selected Pedigree" Bull.
His first 6 dams average:
352 days 17,904M 4.25% 757.10F
His sire—Regal Roamer Marlow Burke Classified "Excellent"
His dams lifetime record to date:
102,085 Milk 3.70% test 3,609.80 Fat

YEAR AFTER YEAR
Production
IS WHAT REALLY
Counts

For bull calves backed by good type and high production, contact us today. We can help you.

(Her Dam)

OOSTIE FEMCO ALMA IDEAL 2501367
Classified "Very Good"

310d	8y	2X	19,142	4.90%	928.70
363d	4y	3X	19,594	4.50%	875.10
365d	10y	2X	19,548	4.40%	856.00
365d	9y	2X	18,335	4.50%	827.20

Lifetime Record to Date:
140,010 lbs. milk, 4.50% test, 6,166 lbs. fat.

MARLOW HOLSTEIN FARMS
J. C. Marlow, Owner

MARLOW MILKER

BOX 148, MANKATO, MINNESOTA
John Rahbek, Operating Partner

SOONER STATE DAIRY SHOW

Seventy-eight head of Holsteins were shown September 1 by thirteen exhibitors at the Sooner State Dairy Show at Enid, Oklahoma. Professor Marion of Kansas State College was the capable judge.

Grand Champion female went to the Friedview Princess Patsy, the Excellent aged cow owned by Adams Acres, Broken Arrow, Oklahoma. She placed over the large, deep-bodied, dry entry of John J. Steward, Edmond, Oklahoma. A junior exhibitor, Al Williams, won the four year old class with Cissie Sovereign Abbekerk, a flashy cow which gave him the Grand Championship in the junior division. Second in this four year old class was the Regal daughter, Nancy Regal Gypsie, owned by Adams Acres.

Dale Helt, Kingfisher, Oklahoma, won the two year old class on a promising daughter of Rag Apple Ormsby Lottie, the bull Harry Thomsen, also of Kingfisher, has shown so successfully, and which in this show was Senior Champion Bull. First prize three year old was Stewardvale Triume Marcy owned by John J. Steward.

Junior Champion Female went to the Junior yearling heifer, Stewardvale Chieftain Lila owned by John J. Steward. This heifer is very straight in her top line and shows an extreme amount of dairy character. Harry Thomsen won the senior yearling class on a big heifer with a lot of udder promise, and who again is another daughter of his "Lottie" bull. A stylish heifer, Taloga Tessie Nigress, owned by Adams Acres won the heifer calf class, the largest class of the day.

John J. Steward had the Junior and Grand Champion bull on Stewardvale Chieftain Sonny, a senior yearling which is a maternal brother to Thomsen's Senior Champion bull. These two individuals teamed up to win the produce of dam class. First prize bull calf was Taloga Arlee Osages owned jointly by Adams Acres and George Yeoman, Dover, Oklahoma. Adams Acres also took the junior yearling bull class with Taloga Crescent Beauty Ajax, a son of the Grand Champion cow.

The Junior Get of Sire class was taken by John J. Steward with the get of Grand Master Chieftain Ormsby, and Harry Thomsen won the Senior Get of Sire with the get of Rag Apple Ormsby Lottie. John J. Steward won the dairy herd class, as well as having the top two entries in the type and production class. Best uddered cow was Harry Thomsen's T-Bar Aaggie Segis Ormsby.

Following are the top three placings in each class:

Aged Bull (2 shown):
1. Rag Apple Ormsby Lottie, Harry Thomsen, Kingfisher; 2. Hickory Creek Trademark, Whitaker State Home, Pryor.

2 Yr. Old Bull (1 shown)
1. Moole Burk Ollie, Lee Roy Stiles, Jr., Cushing.

Senior Champion Bull:
1. Rag Apple Ormsby Lottie, Harry Thomsen.

Senior Yearling Bull (2 shown):
1. Stewardvale Chieftain Sonny, John J. Steward, Edmund; 2. WHS Piebe Knollwood Chieftain, Whitaker State Home.

Junior Yearling Bull (3 shown):
1. Taloga Crescent Beauty Ajax, Adams Acres, Broken Arrow; 2. T-Bar Ross Lottie, Harry Thomsen; 3. WHS Ormsby Smoky Joe, Hayden Harrison, Pryor.

Bull Calf (9 shown):
1. Taloga Arlee Osages, Adams Acres & Geo. Yeoman, Dover; 2. Morgans Monogiam Rag Apple, Ralph Morgan, Ninnehah; 3. Sooner Valiant Ideal, Oklahoma A. & M., Stillwater.

Junior & Grand Champion Bull:
Stewardvale Chieftain Sonny, John J. Steward.

Heifer Calf (12 shown):
1. Adams Acres—Taloga Tessie Nigress; 2. J. J. Steward—Stewardvale Chieftain Beauty; 3. Kenneth Glazier, Loyal—Segis Carnation Margie.

Junior Yearling Heifer (7 shown):
1. J. J. Steward—Stewardvale Chieftain Lila; 2. Oklahoma A & M—Sooner Valiant Sussex; 3. Adams Acres — Taloga Crescent Beauty Dean.

Senior Yearling Heifer (9 shown)
1. Harry Thomsen—T-Bar Mystic Rag Apple; 2. Adams Acres—Taloga Crescent Dixie Welcome; 3. Kenneth Holderread, Cushing — Taloga Crescent Dixie Countess.

Junior Champion Female:
John J. Steward—Stewardvale Chieftain Lila.

2 Year Old Cow (3 shown):
1. Dale Helt, Kingfisher—Helt Lottie White Johanna; 2. Whitaker State Home—Bollman Ormsby Burke Piebe; 3. Harry Thomsen—T-Bar Leedora Rag Apple.

3 Year Old Cow, (2 shown):
1. J. J. Steward—Stewardvale Triune Marcy; 2. Harry Thomsen—Sooner AMTOK Skylark Carol.

4 Year Old Cow (7 shown):
1. Al Williams, Cushing—Cissie Sovereign Abbekerk; 2. Adams Acres — Nancy Regal Gypsie; 3. Kenneth Glazier—Harolene Cherry Elsie Rock.

Aged Cow (3 shown):
1. Adams Acres—Friedview Princess Patsy; 2. J. J. Steward—Pebble Beach Hilda; 3. J. J. Steward—Grand Master Rag Apple.

Senior & Grand Champion Female:
Adams Acres—Friedview Princess Patsy.

Junior Get of Sire (5 shown):
1. J. J. Steward — Grand Master Chieftain Ormsby; 2. Oklahoma A. & M. —Sooner Valiant Pontiac; 3. Adams Acres & Geo. Yeoman—Taloga Crescent Beauty Ormsby.

(Please turn to page 44)

E. B. ROSA — *Brood Cow !*

This great proven cow is an important part of our breeding program. Few cows have shown such a consistent ability to transmit high production through all of her offspring. It isn't just that her sons are plus proven, but more important, that almost all of their daughters are better cows than their dams.

ROSA is one of several great cows we have combined with our STAR sires to build a breeding program that is producing an outstanding animal every time.

We will be glad to send full information on how our breeding program can help you to consistently breed good cows.

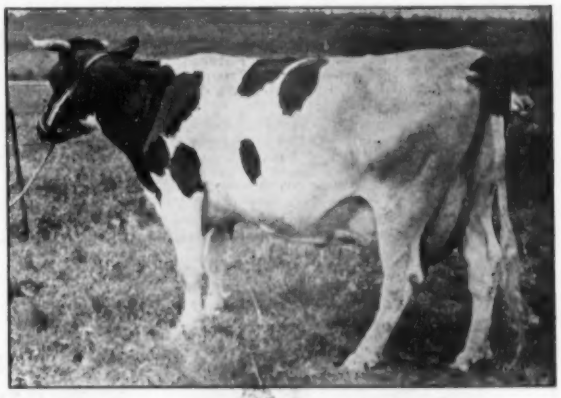

E B ROSA (Excellent)
She has 3 consecutive records of 919 3.8%; 998 4% and 991 4.2%, with a lifetime total of 6,800 lbs. fat. She is a daughter of Elmbrook Segis Pontiac, a linebred E. B. Bull, whose 16 descendants in our herd average 860 lbs. fat.

Her Offspring:

1. **Zimmerman Prince Star Royalist,** our senior sire. His 2X—305d proof: 9 dtrs. avg. 17319 3.98% 689 — Dams avg. 15975 3.77% 603. His nine daughters have an actual average as 2-year-olds of 729 lbs. fat, 4%. They include a 926-lb. 3.9% National Champion 2-year-old, and a 904-lb. fat 4.1% Penna. State Champion 3-year-old. His sire is "Star Prince" whose 13 daughters made an actual average on 3X of 825 lbs. fat, 3.9% which we believe is unequalled. We are also using a son of "Royalist" out of a linebred cow from the same family as "Rosa's" sire.

2. **Zimmerman Panstar Rosa,** our junior sire. His first daughter is starting strong. He is by our senior sire, "Ideal", that has a plus 79-lb. proof, daughters averaging 691 fat, 3.9%, 2X, 305d basis.

3. **Rosa Star,** sired by "Star Piebe," whose 2X 305d proof on 22 pairs shows daughters 517 fat, 3.88%, dams 426 fat, 3.55%. Three of his daughters already have over 700 fat on 2X and a 4th is promising 800 on 2X.

4. **Zimmerman Par Rosa Lad.** Full brother to "Royalist". Now being proven and his 10 daughters as 2-year-old will average close to 450 lbs. on 2X in 305d with quite a few freshening under 2 years of age. This is equivalent to almost 600 lbs. fat on a mature 2X—305d basis.

5. **Zimmerman Star Ross.** Sired by "Star Piebe". 792 fat, 3.8% at 24 months, a national record when made. Also has 858 fat, 3.8% at 3 years.

6. **Zimmerman Panstar Rosanne.** Sired by "Ideal". She is making 750 lbs. fat, 4% as a 2-year-old.

Young Bulls and Semen Available

Zimmerman Dairy Farm

"Home of the Linebred Stars"

L. A. & J. A. ZIMMERMAN **LEHIGHTON, PENNSYLVANIA**

Three HIR Averages Above 700 Lbs. Fat

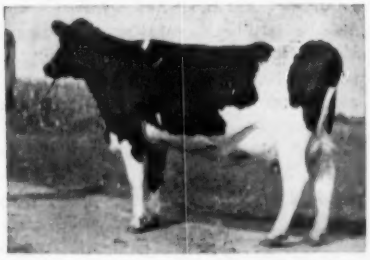

ZIMMERMAN PANSTAR ROSANNE
Dtr. of "Rosa" making 750 at 2y.

ZIMMERMAN PRINCE STAR ROYALIST
Son of "Rosa". Our senior sire.

ZIMMERMAN STAR ROSS
Dtr. of "Rosa". 792 at 24m, 858 at 3y.

Senior Get of Sire (1 shown):
1. Harry Thomsen—Rag Apple Ormsby Lottie.

Dairy Herd (2 shown):
1. J. J. Steward; 2. Harry Thomsen.

Produce of Dam (5 shown):
1. J. J. Steward & Harry Thomsen—Rhoda Ormsby Countess; 2. J. J. Steward — Rose Chieftain Countess; 3. Adams Acres & Claude Broyles, Ripley—Friedview Princess Patsy.

Type & Production (3 shown):
1. J. J. Steward—Pebble Beach Hilda; 2. J. J. Steward—Stewardvale Triune Marcy; 3. Kenneth Holderread—Davidson Inka Hartog.

Best Udder (5 shown):
1. Harry Thomsen—T-Bar Aaggie Segis Ormsby; 2. Whitaker State Home—WHS Bollman Ormsby Burke Piebe; 3. Whitaker State Home—WHS Inka Madcap Petal.

Junior Show

Heifer Calf (9 shown):
1. Kenneth Glazier, Loyal—Segis Carnation Margie; 2. Lee Roy Young, Loyal—Young Skylark Triune Kitty; 3. Don Holderread, Cushing—Countess Ormsby Triune.

Senior Yearling Heifer (10 shown):
1. Ken Holderread, Cushing—Taloga Crescent Dixie Countess; 2. Kenneth Glazier—Kelso Admiral Flossie Lass; 3. Glen Holderread, Cushing—Ethelray Sovereign Dixie.

Cows 3 Years & Over (5 shown):
1. Al Williams, Cushing—Cissie Sovereign Abbekirk; 2. Kenneth Glazier—Harolene Cherry Elsie Rock. 3. Kenneth Glazier—Springrock Lady Carol Ormsby.

Grand Champion:
Al Williams—Cissie Sovereign Abbekerk.

Reported by Deane T. Skogman, National Fieldman.

RUSTIC HERD

SENIOR SIRE

RUSTIC CLYDE HILL FAVORITE

First place 2 yr. old, Sr. and Grand Champion at Livingston County B & W Show 1952.

His SIRE is Clyde Hill King Fobes Rock VG, First Place Aged Bull and Reserve Grand Champion at Michigan State B & W Show 1954. His full sister Clyde Hill King Fobes Roxina is (Excellent.)

His DAM is Rustic Ideal Nina VG, daughter of G. M. High Proven Shiawana Ideal 3y1m 365d 16,839 M 614 F.
She has 2 full sisters VG and GP with 723 Fat and 673 Fat.
She has 1 daughter with 3y3m 358d 19,400 M 736 Fat, still milking.

"Favorite's" maternal sister, Rustic Mutual Nina (VG) has these two good record: 2-1 2X 337d 14,115 511 — 3-3 2X 365d 19,626 745 SA.

GET A SON OF "FAVORITE" FROM A 600-LB. FAT DAM FOR NEXT HERD SIRE

GEORGE & ROSS ROBB

Fowlerville, Michigan

Silver Dawn Sir Bess Ormsby Fobes

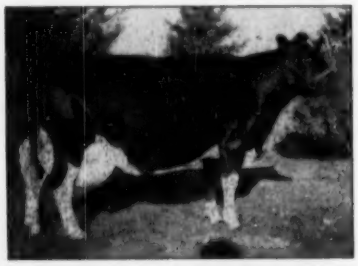

SILVER DAWN BESS ORMSBY GWENEVERE (VG)

HIR—7y 2X 365d 773.7
Milk—3.7% 20,921.0
She has an AR record of 716 F. over 5000 F. She was a member of 1st produce at Ia. Dist. B & W Show, 1946. Another son is head of the Maplecrest herd at Wellman, Iowa.

—Continuing the story of Sir Bess Skylark Ormsby Fobes.

This is another former herd sire, traced five times to SBOF 73rd, by a son and from a granddaughter of Sir Bess Ormsby Fobes Skylark.

His dam pictured at the left; he died young, sire of excellent type and high test.

Our herd has been on HIR for 8 years testing from 4% to 4.2%—our latest ave. (DHIA figures) 516F. 4.12%.

Phillips Maple Lawn Dairy

R. D. 2 — BOX 19 BUCKHANNON, W. VA.
HIR Classified Accredited Certified

A 1000-LB 2X REPEATER

B D I Gladly Carols 2668477 (GP), bred and owned by U. S. Dairy Division, Beltsville, Maryland, is just announced as completing her second 1000-lb 2X record, a feat accomplished by only five other cows of the breed in this country. Last year this cow broke the Maryland State Record over all ages on 2X with 1052 lbs. fat from 23,634 lbs. milk, 4.5% at 6 yrs. 4 mos. Now she has come back with another record that stands second in the state only to her previous performance, producing at 7 yrs. 10 mos. 24,325 lbs. milk, 4.3%, 1038.7 lbs. fat, both records in AR work. She also has two other A R records on 3X—679.9 lbs. fat at 2½ yrs. and 984.2 lbs. fat at 5 yrs. to give her an average for the four AR records of 937 lbs. fat and a total for the four recorded lactations of 88,218 of 4.2% milk. She is a daughter of Rose Hill Emperor Governor 743882, Leading Honor List Sire of 1953, and is from a 499-lb 3X junior two-year-old daughter of Douglas Buttercup Hark, former Beltsville herd sire.

WISCONSIN TO NEBRASKA

John L. Rasmussen of Blair, Neb. and Robert W. Koehler of Fremont, Neb. have jointly purchased Wis Citation 1231066 from the Wisconsin Reformatory at Green Bay. His sire is Wis Masterpiece and his dam is Fobes Ormsby Ventnor Mercedes with 949 lbs. fat. She is a full sister to Bess Fobes Elgin Mercedes EX 938 lb cow which recently sold for $5500 at the Baird Bros. dispersal at 12 years of age.

It is planned that he will be mated to the daughters of Wis Insignia in the Rasmussen herd and to the daughters of Ebonite Regal Fobes Piebe in the Koehler herd. Wis Insignia is a son of Wis Ideal and Ebonite Regal Fobes Piebe is a son of Pabst Regal.

MALLARY SIX TIMES PBR

Mallary Farm, owned by R. Dewitt and Gertrude R. Mallary, Bradford, Vt., is just announced as receiving a sixth Progressive Breeders' Registry award on a herd of 85 animals of which 58 have freshened at least once and 45 of these bred by owner. On HIR for the year, the herd of 43 averaged 13,085 lbs. milk, 500.8 lbs. fat on 3X, their fifth consecutive year above 500 lbs. fat. Their classification score on which this award is based was 83.9. Their latest classification showed the herd to consist of 2 Excellent, 17 Very Good, 32 Good Plus and 7 Good.

Our Herd Sires . . .

THREE EXCELLENT BURKES

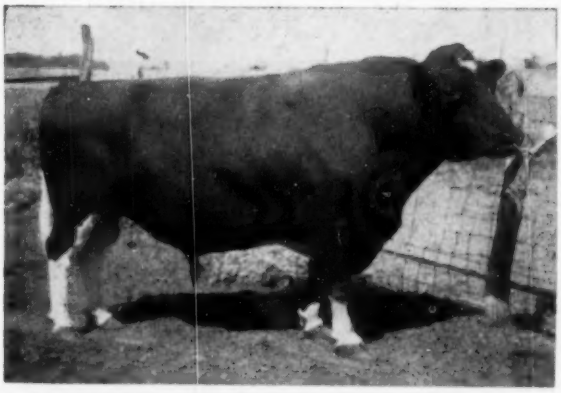

◀ WIS. WHIRLWIND

Classified "Excellent"

His Sire: WIS IDEAL (SMP)
All-American Jr. Yr., 1946
Sire of 1 All-American
42 Dams. avg. 495 lbs. fat

His Dam: WIS VENUS
3rd prize aged cow, Wis. State Fair, 1952
Dam 1st prize produce Wis. State Fair, 1952
9y 365d 3X 24,227m 3.9% 946f

Here is a projected preliminary proof on Whirlwind with 4 daughters and their dams figured. Note the high level of production.

4 daus. ave.	**13,742**	**3.94**	**541.2**
4 dams ave.	**13,660**	**3.97**	**527.4**
Increase	**+82**	**+.07**	**+13.8**

◀ PABST ROBURKE BELMONT

Classified "Excellent"

His Sire: PABST ROAMER (EX-GM)
Sire All-American Get, 1950-52
Sire of 4 All-Americans
212 daughters average 510 lbs. fat

His Dam:
PABST BURKE BELCORN EYEBRIGHT
Excellent
5½y 365d 3X 19,192m 3.9% 741.1f

PABST BURKE DICTATOR ▶

Classified "Excellent"
We now have 43 of his daughters milking.

His Sire:
WISCONSIN ADMIRAL BURKE LAD (VG-GM)
Sire All-American Get, 1947-48
Sire of 47 Excellent offspring
126 daughters average 514 lbs. fat

His Dam:
PABST JESSIE BURKE FOBES (VG)
2nd prize calf, Wis. State Fair, 5th calf Nat. Dairy Show 1940.
4½y 365d 3X 22,042m 3.6% 802f

We feel that our sires are not only EXCELLENT in type, but are producing offspring that show EXCELLENCE in both type and production. This month we wish to list a few of our older bulls that are for sale.

3 SONS OF ROBURKE: B-74, 12 months old, dam a VG 593-lb. daughter of Carnation Governor Imperial. **B-55,** 9 months old, dam a VG 719-lb. daughter of Carnation Perfection Triumph (SMP) with over 130,000 lbs. lifetime (½ interest only). **B-102,** 9 months old, dam a VG 795-lb. daughter of Elmwood Meritol Pride.

2 SONS OF DICTATOR: B-163, 8 months old, dam a VG 500-lb. daughter of Dunloggin Designer. **B-145,** 8 months old, dam a VG 515-lb. daughter of Pabst Burke Breeze Tritomia. Prices and pedigrees on request.

SAN MAR GALE FARMS

- RALPH STOLLE *Owner*
- JACK HOLTZAPPLE *Manager*

● LEBANON, OHIO Phone 242

3 Exhibited – 3 Blues – 3 Champions!

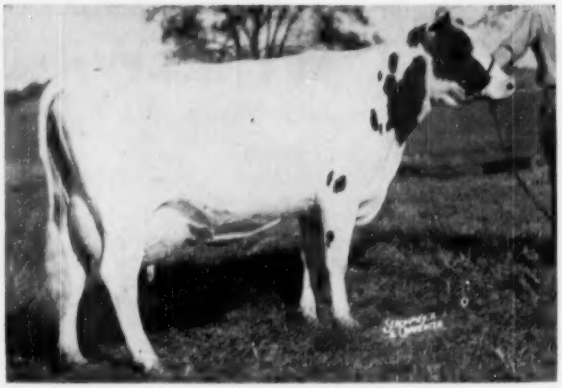

MODELYNE ADEEN POSCH SUPREME
Photograph as a 4-year-old in 1952. She has matured considerably. Her dam is our popular "Fair Lady" cow, Grand Champion of the 1950 International Junior Show.

At the

N. J. State B & W Show

MODELYNE ADEEN POSCH SUPREME
1st Prize Aged Cow
Senior and Grand Champion

MODELYNE ROAMER AUTOCRAT
1st Prize Aged Bull
Senior and Grand Champion

MODELYNE ROAMER AUTOCRAT 6TH
1st Prize Junior Yearling Bull
Junior Champion

BULLS

Several bull calves available that we can recommend highly. Grandsons of Pabst Roamer or Pabst Comet out of dams with real breeding merit. Ask for details.

Modelyne Valley Farm — Neshanic, New Jersey

J. IRVING STRYKER **Accredited—Negative** **JOHN I. STRYKER, JR.**

"Best Udder" at N. J. B & W Show

UDDER of AALTJE
Fore VG — Rear Excellent

SVF AALTJE ORM. DUTCHLAND (VG)
A 419-lb. daughter of Eglantiers Rag Apple Dutchland.

At our State Black & White Show at Trenton last month, AALTJE was awarded the trophy for Best Uddered Cow and also stood second in the open class to the grand champion of the show.

At the same show, AALTJE was a member of the first prize Senior Get and the first prize Dairy Herd.

We were especially proud of winning first, third and fifth in the Best Udder class (11 in competition) on three daughters of "DUTCHLAND", our Gold Medal Sire.

The USDA Proving on DUTCHLAND

As of April 30, 1954

10 dtrs. 16 rec. avg.	13850 m.	3.5%	488 f.
10 dams 32 rec. avg.	10823 m.	3.6%	390 f.
Diff. (10-6-9)	+3027 m.	—.1%	+98 f.

A DUTCHLAND Son For Sale

SVF AALTJE ORMSRAG DUTCHLAND 1210296
Born Feb. 20, 1953

Ready for heavy service and a great herd sire prospect. A son of DUTCHLAND, his dam is a maternal sister to Aaltje, the Best Uddered Cow pictured at left. The second dam, who is also dam of Aaltje, was classified VG at 16 yrs., lived to be 19 yrs. old and produced 153,832 lbs. milk.

SEND TODAY FOR PRICE AND PARTICULARS

SUNNYVALE FARMS, Inc.

Lafayette, New Jersey

T. J. OKARMA, Mgr. **W. HANSEN, Herdsman**

Accredited — Certified — Analyzed

Progress at Maraview

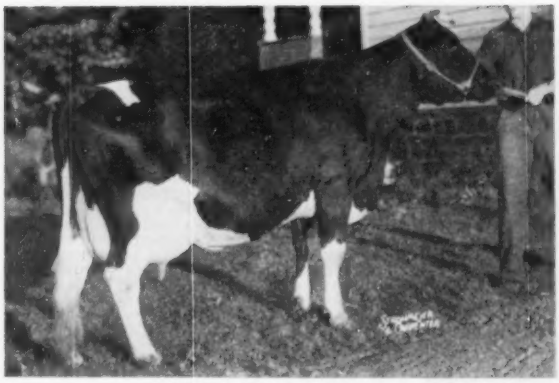

TRIUNE PANSY SUPREME (VG)
A daughter of Shanley Bessie Supreme from the good herd of Glenn Darling and Son, Conewango Valley, N. Y.

A Foundation Cow

← Triune Pansy Supreme (VG)

1st Aged Cow, New York Artificial Breeders' Show—1954.

1st, Sr., and Grand Champion, Broome County Fair—1954.

2nd Aged Cow, Cortland County Black and White Show—1954.

2-7	305	11,110	4.13	459
3-9	305	11,610	3.75	432
4-11	305	10,880	3.98	443
5-11	305	13,590	3.57	486
7-0	278	10,630	3.94	419
8-0	131	8,960	5.2	457*

* (still in progress)

She Has Been Bred to our Foundation Herd Sire

Hickory Creek Golden Admiral

Our son of Lauxmont Admiral Rag Apple Della (VG-SMP) out of Willow Springs Golden Lark (VG), a 739-lb. daughter of Dunloggin Golden Cross.

Mr. & Mrs. M. M. Murphy
Owner

MARAVIEW FARMS
MARATHON, NEW YORK

Hugh Sutherland
Manager

The "Treasure Models" at Indiana State Fair

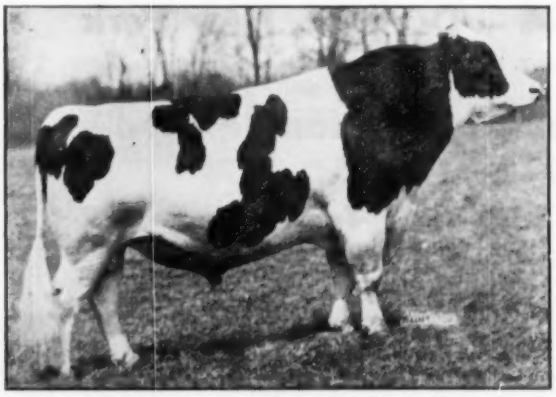

FRANLO GEN TREASURE MODEL

Both Junior Champions
Five Firsts
Five Seconds
Four Thirds

1st, 2nd, and 3rd heifer calves.
1st, 2nd, and 4th junior gets.

TREASURE MODEL, of course, is now in service in Canada; but we have some 80 of his daughters and about half of that number still in calf to him.

We will still have some choice TREASURE MODEL sons to offer—and perhaps even better—selected grandsons and double grandsons from some of our strongest families. What are your requirements? Perhaps we have just the bull you want!

BOTTEMA FARMS — R. D. 2, Bridgeport, Indiana

C. M. BOTTEMA, Jr., Owner **MARK SHEETZ, Herdsman**

NEWEST ADDITION TO A GREAT LINE

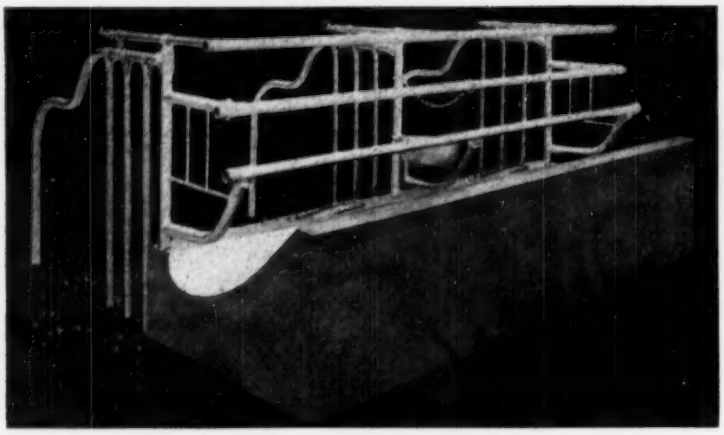

STANDARD'S NEW COMFORT STALL

For a quarter of a century Standard has been leading the way toward modern function design in the dairy farming business. And the newest addition, The All New Comfort Stall, is our greatest achievement. Features like the adjustable front barrier and built-in vacuum line that controls the size of the stall; and the stall cock that is now located at the rear, near the cow's udder — where it should be for efficient operation; also the new welded curb post assembly for quick, easy construction; and many more good practical advancements in new details and refinements, create a whole new approach to cow comfort and man's efficiency in your dairy barn.

You, Mr. Dairy Farmer should find out just how this completely new idea in comfort stalls can fit into your future. Make your stalls function the modern way. Include efficiency, economy and dependability in your program. See your Standard Dealer or write to factory for literature.

STANDARD EQUIPMENT, INCORPORATED

Manufacturers of a Complete Line of Dairy Barn Equipment

BEL AIR, MARYLAND

7th Annual Chautauqua County Club Sale

Friday, October 8, 1954 — Dunkirk, New York

Sale will be held at the Dunkirk Fairgrounds, Dunkirk, N. Y. just off Rt. 5. Dunkirk is midway between Buffalo, N. Y. and Erie, Pa. right on Lake Erie.

58 Registered Holsteins — All Hand Picked

The cattle have been selected by Maurice Mix of the Harris Wilcox Organization and they were selected with you in mind. There will be 29 young cows (all under 5 yrs.) and 29 heifers fresh or due at sale time.

Animals Consigned From These Top Herds

Leonard Aldrich
Elmer Allen
Dick Anderson
Marvin Bly and Son
Everett Cady
Malcolm Calhoun
Harold Chase
Roy Chesley
Andrew J. Cochrane
Harold Cowles
Glenn Darling
Hollis Davis
Jack Dean
Marion Gilbert
Mark Haskins
Lynn Ivett
Ralph Lawson
Harold Lindquist
H. H. Longhouse
George Mann
Arthur Neckers
Harry Shoup
Swanson Bros.
Ralph Thompson, Jr.
Gerald Waite
Frank Walker and Son
H. J. White
Lee White
W. W. Whitney and Son
Wilfred Whitney
Ernest Witt

Practically every animal fresh or will be fresh within 3 weeks of sale date. A large number of lovely heifer calves will be selling in this sale.

Cattle will be in place 2 days prior to sale. Catalogs will be available from sales manager and sale chairman before the sale. The cattle will be sold in a tent and lunch will be available.

A large percentage are from Bang's Certified herds eligible for shipment anywhere. All are calfhood vaccinated and all will be vaccinated for shipping fever.

Friday — October 8, 1954 — Dunkirk N. Y.

HARRIS WILCOX
Sales Manager & Auctioneer
Bergen, N. Y.

MARVIN BLY
Sale Chairman
Jamestown, N. Y.

A New Herd Sire Partnership

IN

BUDD FARM ADMIRAL TWO

ADMIRAL FOBES SUCCESSOR
Son of Dunloggin Adessic Belle and sire of "Admiral Two."

The sale of a half-interest in BUDD FARM LAUXMONT MASTER to J. O. Canby was announced last month. This month, we are happy to announce a new partnership arrangement on our 3-yr-old maternal brother to "Master," BUDD FARM ADMIRAL TWO. Caroldale and Larwood Farms have purchased the half interest of Francis Hill, Belleville, Mich. where he has been in service. He has yearlings in the Hill herd. In the BUDD FARM herd we have a 2-year-old paternal sister with 771 lbs. fat as a senior 2-year-old, as well as a maternal sister with 687 at 2y, 801 at 3y and again going strong on test.

The dam, Erindale Lady Lauxmont, has five successive records that average over 1000 lbs. fat, and a 7-lactation total of over 170,000 lbs. milk!

CAROLDALE FARMS
and
LARWOOD FARM
Glenn Shreve — Don Phillips
DAMASCUS, OHIO

— Head of His Dam —

BUDD FARM
JACK R. BUDD
Belleville, Mich.

Crissy's Daughter Wins

At Wisconsin State Fair

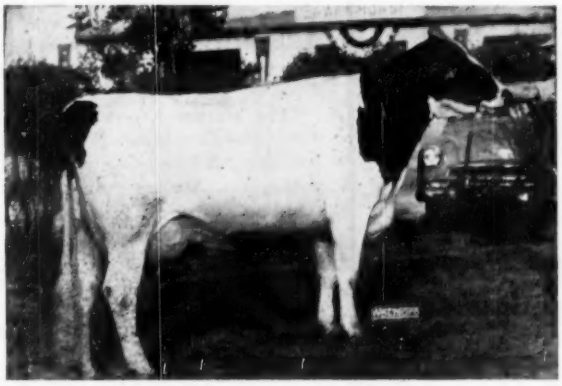

GRAY VIEW B D CRISSY

Reserve All-American Two-year-old 1952

She came back last year to win second as a three-year-old at Wisconsin, third at both the National and the Inter-National. This year she was fourth 4-yr-old at our State Fair. Crissy was classified at the age of 2y4m, was made VG straight across the board except in Body Capacity — she was then milking heavily, two months after calving as a junior two-year-old.

GRAY VIEW PET CRYSTAL, our little daughter of Crissy (see picture), headed the class of 44 heifer calves as Milwaukee this year.

The judge commented favorably on her head and neck and her general dairy character. Like Mother, Like Daughter!

Sire of the calf is **Gray View Pidon Peto,** a bull of our own breeding with which we topped the Fourth Mile High Sale in Denver in the fall of 1952. He is a grandson of two Gold Medal Burke sons, Comet and Don, and he combined two of our good cow families.

CRISSY, as you may remember, is a daughter of DON, the Excellent Gold Medal Burke son that went to COBA after a thorough proving in our herd. She is one of his best ones and we are proud of her — and her daughter, too.

GRAY VIEW FARMS

HARVEY A. NELSON & SONS

Union Grove **Wisconsin**

CONSOLIDATED BREEDERS COOPERATIVE

This is the name of a new artificial breeding organization resulting from the merger of Southern Minnesota Breeding Federation and the Herd Improvement Division of Land O'Lakes Creameries, Inc. R. W. Seath, who has been in charge of the Southern Minnesota group from its inception in 1942, will be manager for the new organization with headquarters at Anoka, Minn.

Consolidated, with the best of the 32 Southern Minnesota sires and the tops of the 60-bull Land O'Lakes stud will have 70 bulls of all breeds, plus the two beef breeds. They will provide breeding service for 170,000 cows on the basis of the two former units, and claim rank as the 6th largest in its field. Earle Sanford, Land O'Lakes will be in charge of bull procurement, with L. V. Wilson, nationally known livestock authority and judge. The present experienced field supervisors and technicians of both organizations will continue on the job, as will office manager, Lyle S. MacRostie and technical supervisor A. L. Daggett. A new office, laboratory and collecting room will be constructed at the headquarters on the Land O'Lakes Research Farm near Anoka, Minn.

Earlville Invitational Sale

Wednesday, December 1 — Earlville, N. Y.

— 60 Personally Selected Stars —

Selections By Leo. R. Blanding Will Begin On October 1st!

Dr. E. S. Harrison of Harden Farms, Camden, N. Y. has made these selections for over a decade — and has built a reputation for fine quality in these "Invitational" events. We are sorry that the pressure of his many activities forces him to decline this year.

We feel fortunate that Mr. Blanding has consented to make the 1954 selections and are sure that his many years of Holstein experience will insure a selection of Holsteins in full keeping with the "Invitational" tradition.

Contact the Sale Managers Now About Your Consignment!

Either write or phone Mexico, N. Y. 7-7231 now so you may be placed on the list of farms for Mr. Blanding to visit.

☆ ☆ ☆

306th EARLVILLE SALE

Thursday, December 2 — Earlville, N. Y.

— Featuring 125 Registered Holsteins —
Be sure to be represented in this good Earlville Sale.

R. AUSTIN BACKUS, INC.

Sale Managers & Auctioneers

Mexico, N. Y.

MARLOW BULLS BUILD YANKTON HERD

J. C. Marlow of Marlow Holstein Farms, Mankato, Minn., sends us, with pardonable pride, a letter he received a short time ago from S. E. Jones, long time herdsman at Yankton State Hospital in South Dakota. The letter follows:

"We have been doing a little checking up on the different herd sires that have been used in the developing of the herd here over the past 30 years, and it shows that the four bulls which we purchased from you did the best job of siring type as well as production.

"The King Colantha Ormsby Bess 11th bull which we purchased from you in 1921 sired many good producers, including the Jr. 4-yr-old, Yankton Colantha Korndyke Ormsby, who made a World's Record for milk in 1927 with 31,621.40 lbs. This World's Record has not yet been beaten.

"The Marlow Var Pietje B Renown No. 2 bull which we purchased from you in 1946 has also done a good job, having shown a good increase in the fat percentage of his daughters over their dams and the milk production has not been sacrificed either. Included in his daughters is Yankton Pietje Korndyke Lass, who made 830 lbs. fat, 4.3% test, as a Jr. 2-yr-old and then qualified for the 305-day division with 701 lbs. fat, 4.2% test. Now as a Jr. 4-yr-old she has completed a 365-day record of 1027 lbs. fat, 4.1% test and again qualified for the 305-day division with 900 lbs. fat. These are both State Records over all ages and breeds. Another daughter of this bull holds the State Record in the Jr. 3-yr-old class with 767 lbs. fat, 4.5% test, yearly division.

"The Marlow Renown Alma Goldie bull, purchased from you in 1949, now has daughters calving and from all indications they are going to be outstanding. Five of them have now freshened and are showing good production and high test. I think you will agree they are a very typy lot of heifers, after having seen them last fall. We have 38 of them in the herd now.

"We have retained two bulls sired by Goldie and from two of our best cows, so you see this present herd is about 90% Marlow breeding. Our present fat average for the 58 completed AR records is 609 lbs. fat, all 3X, which we think is very good production. Our classification score is 84.2 on 78 head and we have won the Progressive Breeders' Registry each year for the past four years."

Reminders of Important Sales
to be held in Canada
to which your attention is Recommended

MONDAY, SEPTEMBER 20th. at 1: P.M.
at HAYS SALES ARENA, OAKVILLE, ONT.

THE MAPLE LEA DISPERSAL

Fully Accredited **Federally Listed**

75 HEAD

Owner: Lorne B. Reed, Ripley, Ont.

Full particulars in September 4 WORLD

One of Canada's leading herds which includes Maple Lea Sunset Sally (Ex). She has been entered again for Chicago and has never looked better in her life. She could win the aged cow class again.

SATURDAY, OCTOBER 9th. at 1:00 P. M.
at the P.N.E. GROUNDS, VANCOUVER, B. C.

THE FIRST GILMORE PRODUCTION SALE

Canada's Top 2X Herd

Fully Accredited **Calfhood Vaccinated**

13 Bulls 75 HEAD 62 Females

Owner: Les Gilmore, Richmond Farm, Stevenson, B. C.

See fuller particulars in this issue.

Les Gilmore won Senior & Grand Champion Female honours with Lady Flood Countess whose son and 3 sisters are in the sale. The bulls selling include 1 first prize, one second prize and one third prize. An unusal opportunity to buy type and production.

MONDAY, OCTOBER 18th, at 1:00 P.M. at TORONTO COLISEUM

THE ALL-CANADIAN SALE

The pick of Canada's leading herds at Canada's largest annual consignment sale.

4 Herd Sires **70 HEAD** **66 Foundation Females**

(Fuller particulars in the next issue)

Sale will again be held at the Coliseum Exhibition Park, Toronto

TUESDAY, OCTOBER 19th. at 1:00 P.M.
at HAYS SALES ARENA, OAKVILLE, ONT.

FOURTH ANNUAL MAPLE UNIT CONSIGNMENT SALE

50 HEAD

Fully Accredited **Calfhood Vaccinated**

The Sale that makes good friends

We belive that more than any other, the Maple Unit Sale has established a reputation for quality and buyer satisfaction that has established it as one of the major sales of the year. Better than ever in 1954.

THURSDAY, OCTOBER 21st. at 1:00 P.M.
at DEVONSLEIGH FARM, MILLIKEN, ONT.

The Complete Dispersal of the herd of Samuel Gough, Milliken, Ont. at his farm.

45 HEAD

Fully Accredited **Calfhood Vaccinated**

A good typy herd that includes some really nice individuals with very creditable production records. Includes 5 daughters of Roeland Reflection Sovereign (XXX), Daisy's good breeding son of ABC Reflection Sovereign; 3 by Lonelm Texal Pickwick (including a Very Good 4-year-old); 2 by Fond Hope and others by Highcroft, Chore Boy and other Maple Unit sires. Ten bred to the remarkable breeding bull, Selling Sovereign Achilles.

All above sales under the management of

HAYS FARMS LIMITED

Box 64, Oakville, Ontario **Phone: VICTOR 5-0571**

First GILMORE PRODUCTION SALE

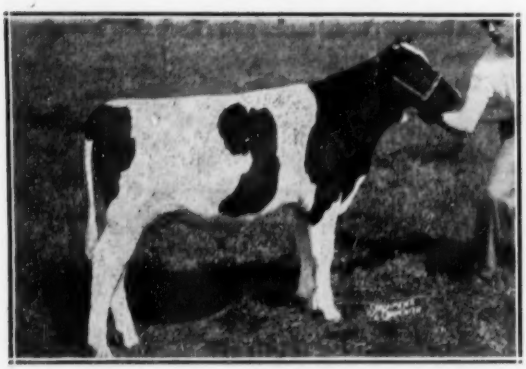

GILMORE CHEFTAIN DEKOL — Selling
February son of Spring Farm Fond Hope (XXX) from one of Carnation Skipper's three 1000-lb. daughters, she with 24,418 milk, 4.19% 1024 fat at 6 years and 24,260 milk, 4.03%, 979 fat at 5 years. Her dam is a maternal sister to the 1068-lb. Lesannholme Burton Bluebell whose 5 records average 24,959 milk and 948 fat.

Canada's Top 2X Herd!

They made 103 records in 1953 that averaged **16,542 lbs. milk, 3.76%, 623 lbs. fat,** all on 2X milking. Their 1952 and 1951 averages were 626 and 620 lbs. fat. Never before in our experience as sale managers have we presented a catalog of animals from a single herd with such consistently high records in every generation of each pedigree!

13 HERD SIRE OPPORTUNITIES

Bulls that have the inheritance to transmit increased production to your herd. 7 are from Honor List dams. Besides the two pictured, there is the son of the 984-lb. Gilmore Minnie Ormsby (pictured) now headed for 1000 lbs. Five sons of Spring Farm Fond Hope from dams with up to 1024 fat. These include 1st, 2nd and 3rd prize calves at the 1954 PNE. For artificial breeding units we suggest the 4-year-old **Gilmore Sharon Sir Albert** from a 1028-lb. dam with 6 records averaging 887 lbs.

59 FEMALES

13 daughters of Gilmore Magician, son of the 30,856-lb. Carnation Skylark Magic from a VG 131,017-lb. dam with five 20,000-lb. 2X records. One due with 2nd calf, 4 bred and 8 open heifers.

GILMORE F. H. CRUSADER — Selling
One of the 5 sons of Spring Farm Fond Hope selling, his dam is one of 13 Honor List daughters of Carnation Skipper, she with 16,426 milk, 4.08%, 670 fat at 2 years and another good record under way, 3rd jr. bull calf at PNE 1954.

GILMORE TOPSY ORMSBY — Son Sells
A PNE winning daughter of "Skipper" with 21,457 milk, 3.93%, 844 fat from a 107,897-lb. Very Good dam and with a Very Good maternal sister who was top producer of 1953 with 30,153 milk and 1136 fat. Her yearling son sells, he by Bond Haven Rag Apple Major, 1075-lb. inbred son of Marksman.

GILMORE QUEEN ORMSBY (GP) — Son Sells
An Honor List daughter of "Skipper" with 17,982 milk, 4.13%, 742 fat at 2 years, her dam with 22,918 milk, 3.52%, 807 fat at 5 years. Her April son sells, by Gilmore Magic Boy, son of Lesannholme Burton Bluebell with 28,816 milk, 3.17%, 1068 fat.

LADY FLOOD COUNTESS (VG) — Son Sells
1st 4-yr-old, senior and grand champion, 1954 PNE, and 1st in the Best Udder class. She made 16073 milk, 4.04%, 650 fat as a jr. 3-year-old. Selling is her son by Colony Pearl Prince, son of the 1952 PNE grand champion. She has three paternal sisters in the sale, by Frasea Count Netherland.

at PNE Grounds, Vancouver, Oct. 9th

6 Cows — 30 Bred Heifers — 14 Yearlings — 9 Calves

14 daughters of Bond Haven Rag Apple Major, inbred Marksman son from Marksman's twice 1000-lb. highest record daughter. Son also selling from an 844-lb. 4-yr-old dam. **6 by Carnation Skipper,** 1105-lb. son of Imperial, including one now making a 1000-lb. record. **3 by Carnation Skylark Magic,** 30,856-lb. Res. All-American son of "Black Magic," two from dams with 1093 and 959 lbs.

14 head carry service to **Carnation Madcap Galahad,** son of Hallrose Progressor (E-GM) from the maternal sister to the 1512-lb. "Daisy Madcap" World Champion. 11 others are bred to **Gilmore Magic Blueboy,** son of "Skylark Magic" from a three-times 25,000-lb. dam.

Order Your Catalog Today From

HAYS FARMS LTD., Sale Mgrs.

Box 64 - OAKVILLE, ONT. - Phone: Victor 5-0591

GILMORE MINNIE ORMSBY (GP) — Sells
Now making a 1000-lb. fat record, this "Skipper" daughter has 25,560 milk, 3.85%, 984 fat at 5 years after two Honor List heifer records. She sells with her April son by "Blueboy", 1068-lb. son of the 1032-lb. Carnation Skylark Magic.

LA VATA VALE COUNTESS — Sells
A daughter of Frasea Count Netherland with 13750 milk, 3.72%, 511 fat at 2 years. Completing another good record and is bred to Colony Pearl Prince. Her 2-year-old maternal sister by "Skipper" also sells. Their dam made 19799 milk, 3.74%, 740 fat at 5 years, 2X.

LADY VALE COUNTESS — Sells
A daughter of Frasea Count Netherland with 13,750 milk, 3.72%, 511 fat at 2 years. Also selling are her three-quarter sister with 15,008 milk at 2 years and her 2-year-old maternal sister by "Skipper."

COUNTESS MILDRED COLANTHA —Sells
Another of the good daughters of Frasea Count Netherland, she made 13,152 milk, 3.95%, 519 fat at 2 years. Her dam is a 20,576-lb. daughter of a 131,017-lb. producer." She sells with her yearling daughter by "Magician."

GILMORE BRENDA SKYLARK — Sells
Oldest of the 13 daughters of Gilmore Magician selling, she is due in November with second calf by Carnation Madcap Galahad. Her dam is 16,317-lb. daughter of Bond Haven Rag Apple Major.

"Highboys"

AT THE WISCONSIN STATE FAIR

- The full brothers, "Forerunner" (Rahr Malting Co.) and 'Foreteller" (Piper Brothers) were both second, the former in the strong aged bull class and the latter in the equally strong two year old bull class. They were fourth prize produce of dam.
- Second heifer calf was a daughter shown by Brauns Sunny Lea Farm.
- Fourth prize heifer calf was a daughter of Forerunner for Rahr Malting Company.
- Third junior yearling bull was a double "Highboy" (by a son and from a daughter) shown by F. C. and W. C. Schroeder.

. . . . . .

Carnation Homestead Highboy was made Gold Medal earlier this year. His 47 classified daughters made an average score of 82.5 points. 14 daughters on the 1953 Honor List, one with 622 F., 2X, 2-yrs., six others from 513 to 570 F. – 2X – 2 yrs.

"Highboy" is classified Excellent himself – his daughters and sons have that eye appeal that has commanded prices up to $4,000.

NORTH STAR CARNATION HOMESTEAD

CHRISTOPH FARMS

CHILTON, WISCONSIN

A Bull Exchange

½ Interest in Longhurst King for ½ Interest in Smithcrest Carnation Dean

SIRE OF DEAN — DAM OF DEAN

CARNATION SMITHCREST LADDIE

A son of Hallrose Progressor (Ex-GM) out of Carnation Korndyke Hello Lassie (VG) with a good string of records up to 908 lbs. He is a full brother to Carnation Professor, a Carnation herd sire.

POLLY BESS ORMSBY FOBES

5-4 305d 2X 17,200 4.0 687 Over 100,000 lbs. milk and 4000 lbs. fat to date. She is a daughter of Sir Bess Ormsby Fobes Dean out of a "VG" 607-lb. daughter of Man-O-War Pride.

Longhurst King is a son of Harden Farm King Professor (a King Var son out of Ednachester Man-O-War Mary "Ex" with 4 records averaging over 1100 lbs. fat) and out of one of our favorite cows, **Longhurst Plutocrat Ruby,** a 631-lb. 3-yr-old daughter of Crowhurst Plutocrat Perfection. **Smithcrest Carnation Dean** fits well in our breeding program as ours is a linebred Carnation herd and our former herd sire as well as our present senior herd sire have daughters of Sir Bess Ormsby Fobes Dean in their pedigrees. "Dean" was bred by Smith Brothers, Clyde, N. Y. and he has been in service there the past year. Longhurst King is now located at Clyde for future service there.

LONGHURST FARMS

Acc. **Mexico, New York** Cert.

Earl V. DeLong — Charles E. DeLong — John W. DeLong — Hadwen V. DeLong

FORTY YEARS OF ORMSBY BREEDING

Mrs. J. A. Salmon, owner of Kneedmore Holstein Farms, Pittsford, Mich. writes that she purchased her first registered Holstein heifer October 6, 1914, so she will be rounding out 40 years of Holstein ownership very soon. Her first purchase was Blue Belle Johanna De Kol 250095, a descendant of Duchess Ormsby. The breeding program has been carried along ever since in the Ormsby family, and the entire herd of 80 head today, with the exception of the two herd sires, is descended from that original foundation purchase.

The herd has made a remarkable record in production. In 1946 a few of the cows were entered on Advanced Registry test and in the next three years broke 13 Michigan state records and one national record, with three others placing second on the national list. The herd was also placed in HIR and had an eight-year average of 14,692 lbs. milk, 522.5 lbs. fat on 26 cows, all records on 2X milking. For the year 1946 the average for 25 cows was 16,350 lbs. milk, 566.7 lbs. fat and the next year 27 cows averaged 15,667 lbs. milk, 559.2 lbs. fat, which gave the herd a very high rating at that time.

Nine cows in the herd have records exceeding 100,000 lbs. the highest being that of Kneedmore Blue Belle Wayne 2nd, who produced in eight lactations 168,574 lbs. milk and 6249.7 lbs. fat. She is still producing well. This cow is a great granddaughter of the original foundation cow, Blue Belle Johanna DeKol.

The present herd sire, Pabst Walker Re 1148703, is a son of the All-American Pabst Roamer Dean Walker Lad and from a daughter of Pabst Regal with a record of 22,524 lbs. milk, 807.8 lbs. fat at two years, one month.

Mrs. Salmon gives much credit for the fine showing of the herd in production to the care and management of Wayne Peenan, who has been in charge of the herd since February 1, 1944. Plans are being made to celebrate the 40th anniversary of the herd in October.

State Fair of Texas will continue to operate the milking parlor which International Harvester Company set up on their fairgrounds four years ago as a convenience to State Fair dairy exhibitors. I. H. is withdrawing from that line and has made a gift of the fine milking parlor installation to the State Fair, which will continue to operate it for the convenience and benefit of exhibitors.

Glenafton Consigns to the All-Canadian Sale

At Toronto — October 18, 1954

A Young Herd Sire of Great Promise

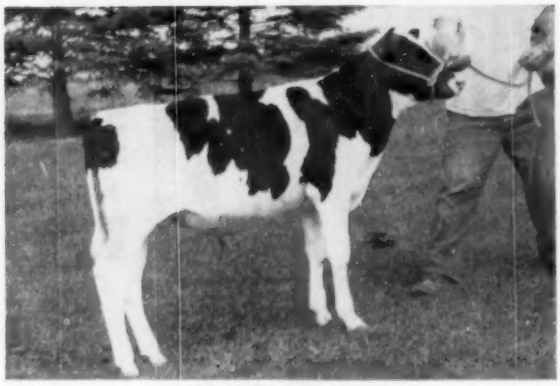

GLENAFTON PATRICK
Born May 18, 1954
He is typy, has great cows all around him, and is from as remarkable a family as the breed has produced. His 3 nearest dams average 24449 lbs. milk, 1004 lbs. fat, 4.11% and all are *Excellent cows of unusual merit.

GLENAFTON PATRICK (5-18-54)

Sired by Rosafe Centurion, the now famous son of Inka Supreme Reflection XXX out of Glenvue Nettie Jemima (*EX), 9y 365d 3X 24012 873 3.64% and a 7-lactation total of 134,968 lbs. milk and 5,024 lbs. fat, 3.72%, four times nominated for All-Canadian Aged Cow, milking heavily again at 11 years, and recently again Grand Champion at the 1954 CNE at 11y 9m of age. It is generally belived that "Nettie" is the greatest cow to which Inka Supreme Reflection was ever mated. For more detail on Centurion see page 47 of the July 17 WORLD.

His Dam: Montvic Patsy Pietje (Ex.)

At 10y 365d 3X 24869 976 3.92%. She has a 7-lactation total of 153,407 lbs. milk, 6,170 lbs. fat, 4.02%, including three superior production records and 3 records from 949 to 976 lbs. fat. **The next dam:** Montvic Hiemke Rag Apple Patsy (*Ex), All-Canadian 4-yr-old, 4y 365d 3X 24466 4.75% 1163, and a 5-lactation total of 102,990 milk, 4,446 fat, 4.32%.

His Maternal Sister

His Maternal Sister—Glenafton Laurel Patsy Pietje (*EX), was Res. All-Canadian 2-yr-old, nominated as a 4-yr-old. At 8y 365d 3X 22409 4.28% 959, and a 5-lactation total of 107 139 milk 4.18% 4,488 fat.

"Engraver" Dtr. Also Selling

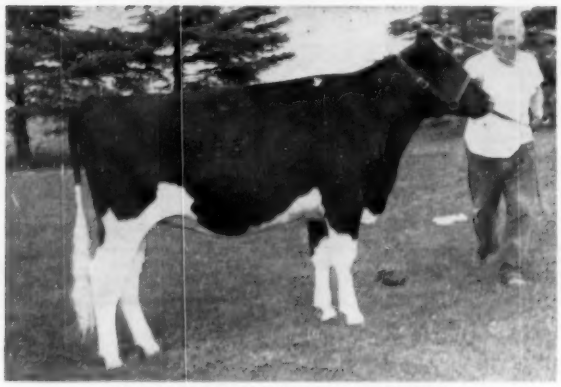

GLENAFTON BONHEUR BROWNIE
Born Sept. 27, 1952. Bred May 27, 1954 to Rosafe Centurion. Her 7 nearest dams average 21001 lbs. milk, 845 lbs. fat, 4.02%. Her dam a GP daughter of Talisman with 17538 3.81% 668 at 2y 365d 3X. Next dam a VG Marksman daughter with a 6-lactation total of over 100,000 lbs. milk. Next dam *EX, twice All-Canadian with 6y 365d 3X 20435 4.12% 842. Calf vaccinated.

Also Consigning 2 Beautiful Dtrs. of Glenafton Engraver XXX, 914-Lb. Son of Marksman — —

GLENAFTON BONHEUR BROWNIE (Pictured)

— and —

GLENAFTON BONHEUR GRACE B

Born July 18, 1952. Bred April 6, 1954 to Rosafe Centurion. Her 7 nearest dams average 19716 lbs. milk, 805 lbs. fat, 4.08%. She is a full sister to Glenafton Bonheur Grace, Hon. Men. All-Canadian Heifer Calf 1951, sold as a Jr. Yrlg. for $1800 in 1952 All-Canadian Sale. Calf vaccinated.

Herd Accredited — Calfhood Vaccinated

GLENAFTON FARM

Alliston, Ontario

J. J. E. McCAGUE
Owner

MORT BUTCHERS
Herd Supt.

The Bel-Rue Acres Dispersal

— ALL SELLING —

TRIXIE BUENA VISTA
637 F. on 2X — 6 yrs.

A L B MERCEDES PRIDE CARNATION
452 F. — 2X — 6 yrs.

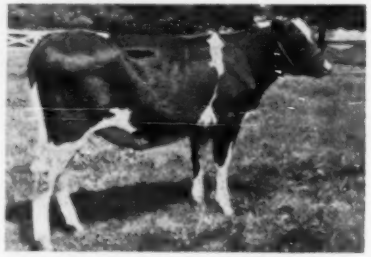

BESS BURKE CORAL BELLE
Born 7-24-53. A daughter of Exranco Bess Burke Perfection and from a daughter of Wis Masterpiece, 2nd dam has 4 records from 754 to 803 F.

FRIDAY and SATURDAY

OCTOBER 15 and 16

(THE DAY FOLLOWING THE INTERNATIONAL SALE IN CHICAGO)

ARLINGTON HEIGHTS, ILLINOIS

Lunch will be served. Sale will be held in comfortable tent. Starting at 10:30 A. M. each day.

— LOCATION —

Farm is located between Arlington Heights and Wheeling, Illinois at corner of Hintz and Buffalo Roads. The farm is 15 miles northwest of Chicago city limits. Train connections from Chicago to Arlington Heights every hour on Northwestern R. R. . . . Trains will be met if contact is made in advance. . . . Farm telephone: Clearbrook 7347-Arlington Heights.

For Hotel Accommodations Write
OTTO ANDERSON, WHEELING, ILLINOIS

Send 50c to Sale Managers for catalog.

— HEALTH —
Calfhood Vaccinated — T. B. Accredited
BANG'S FREE

Over 1,000,000 Pounds of Milk Produced — In 1952 & 1953

In 1952 BEL-RUE Produced 1,068,270-lbs. M. In 1953 BEL-RUE Produced 1,174,920-lbs. M.

ON THE NATIONAL HONOR ROLL OF THE PUREBRED DAIRY CATTLE ASSOCIATION IN 1952 and 1953 BEL-RUE ACRES HAS THE FOLLOWING HERD AVERAGES:

In 1952 on 95 Cows — 11,245 M—403 F.—3.6%
In 1953 on 106 Cows — 11,001 M.—416 F.—3.8%

In both of these groups there were many first calf heifers.

HERD INCLUDES:

- 120 — MILKING AGE FEMALES
- 30 — FALL FRESHENING HEIFERS
- 25 — YEARLINGS
- 25 — CALVES
- 7 — BULLS

— ALL SELLING —

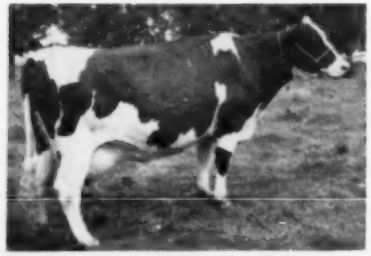

MAY BURKE VENTNOR
511 F. — 3 yrs. 2X. Has 3 records over 500 F. She is a daughter of Pabst Burke Pontiac Lad (Burke son from 672-lb. VG cow).

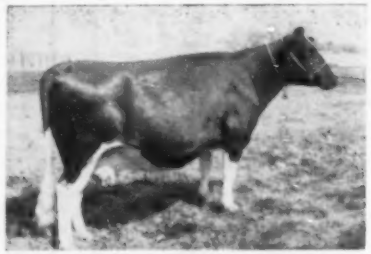

NORLAND MAY SEGIS ORMSBY
617 F. — 2X — 6y. Due in November to Glenafton Limerick.

BEL-RUE BURKE POLLY
Born 6-8-53, daughter of Pabst Coburke Bloom from a 450 F. daughter of Knollwood Chief Var Apple.

BEL-RUE HAS BRED ALONG POPULAR BLOOD LINES — OF BURKE and RAG APPLE

A SON and GRANDSON USED

PABST COMET (VG-GM)

Sire of GLENAFTON LIMERICK

GLENAFTON BLARNEYSTONE
All-Can Jr. Yrlg. bull, 1950 — Res. All-Can. bull calf, 1949, Res. Jr. Ch. Royal, 1950.

MANY BRED TO HER SON

DIX BURKE DIXIE (EX)
All-Am. 4-yr. old, 1952. 1st Nat., East. St., Ohio, Ill., 1952.

SELLING:

40 daughters of Pabst Coburke Bloom, a son of Pabst Comet from a 539-lb. 2-yr. old daughter of Wisconsin Admiral Burke Lad, 2nd dam had 657 F., 3rd dam, 812 F. Pabst Comet was leading Honor List sire, 1952 and second 1953.

SELLING: GLENAFTON LIMERICK and 30 OF HIS DAUGHTERS —

His 7 nearest dams ave. 22,942M. — 974 F. — 4.25%
His dam, Glenafton Laurel Brownie C, VG, is a daughter of Montvic R. A. Marksman and has 663 F., 3.77% at 3-years. Her full brother sold for $14,000 in National Sale, 1946 and her full sister, Glenafton Laurel Brownie, sold the year previous for $17,600.

There Will Be Many Attractive Offerings Including.

1 — A double granddaughter of Marksman — sired by Glenafton Cornerstone (XX) and from Glenafton Laurel Bonheur "Ex," Res. All-Canadian 4-yr. old in 1950 who was also Honor List leader in 1951 — **has 973 F. — 5 yrs. and 948 F. at 4 yrs.**

2 — A 450-lb. 2X daughter of MacDonald Rag Apple Ajax.

3 — A 580-lb. 2X daughter of MacDonald Supreme Ajax from a 544-lb. 2X 2-yr. old granddaughter of Montvic Rag Apple Achilles.

THERE WILL BE ABOUT 30 HEAD BRED TO A SON OF DIX BURKE DIXIE (pictured left). This son is sired by Pabst Governor Pontiac Lad. SMP Sire. "Dixie" was 2nd aged cow and winner of the best udder class at the Canadian Royal last fall.

Owners —
Otto Anderson, Wheeling, Ill. and Dr. Russell Larson, Chicago

BAIRD & DARCEY, SALE MGRS.,
WATERTOWN, WISCONSIN

NOT JUST BIGGER, but

BIGGER & BETTER!

Breeds don't get big (numerically large) unless they're better and ours is the biggest breed.

Five million registrations and 45,000 member-breeders . . . this scale of operation is testimony to Holstein superiority.

Nevertheless, we must never lose sight of the fact the breed was **better** before it was bigger, and its merits will govern its sale in years to come.

Holsteins were better yesterday . . . and they are better today . . . and it is our challenge to keep them superior. This is the job of every breeder of registered Holsteins.

As the breed continues to improve, it can be expected to grow even bigger, providing a bigger market for your seedstock, a bigger reservoir of superior dairy animals for finer dairying in years ahead.

Improve your herd. Breed for something finer. As we continue to get better, we'll get bigger still.

THE HOLSTEIN-FRIESIAN ASSOCIATION OF AMERICA

Brattleboro, Vermont

Announcing the Complete Disperial

OF THE

GROVER G. MEYER & SON HERD REGISTERED HOLSTEINS

The Home of the Springrocks

175 HEAD AT THE MEYER DAIRY FARM

= BASEHOR, KANSAS =

15 miles west of Kansas City on Hi-Way 73 or 15 miles south of Leavenworth and ½ mile west of Victory Junction.

OCTOBER 15 and 16

A SALE OF NATIONAL IMPORTANCE

THE HERD TODAY

75 COWS Many Heavy Springers
30 BRED HEIFERS
25 YEARLING HEIFERS Not Bred
25 HEIFER CALVES
4 HERD SIRES
12 YOUNG BULLS
Some Old Enough for Service

4 **Sensational herd sires sell—**

Spring Rock Don Lad, (Excellent), his sire Gold Medal, his dam (EX)

Springrock Mercedes of Rock, (VG) Silver Medal Type, no doubt will soon be Gold Medal, his sire, (Gold Medal)

Zarnowski Burke King, a son of the (Ex) (Gold Medal) "Raven". His daughters outstanding for udder conformation & quality of udder.

Springrock Don Lad Starlight, All-Kansas Sr. yrlg. bull 1954, his dam (Ex) with 694.8 fat 2X, and his sire the (Gold Medal) "Don".

— THE FOUNDATION COW —

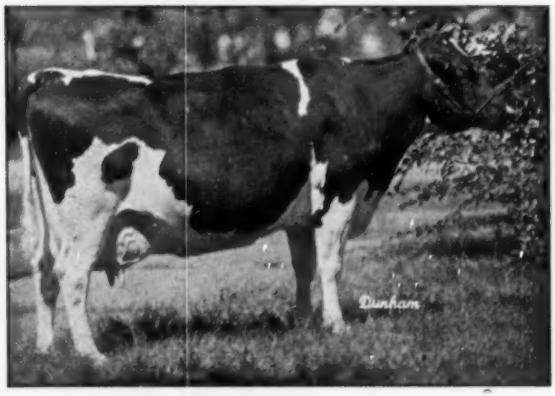

MADGE SPECKEL AURORA (EX)
689 F. 2X 321d 7y 7 lact. 108,365M. 3790F. 2X
Grand champion American Royal, Topeka, Hutchinson and many others. Her Excellent son sells (see 2nd page) and her grandson (see next page) now SMT sire. She sells with 3 daus. and her Ex. son.

REASON FOR THE DISPERSAL

"After 37 years with Holsteins the decision is not easy. However, due to the health of my son, Allan, we will sell the herd and eventually sell or rent the farm. The doctor tells my son he must get into lighter work, and I do not feel that I can carry on by myself."

The above is the statement of Mr. Meyer, and thus on October 15th and 16th will come to a close a lifetime with Holsteins, devoted to promotion of the breed, and to the development of one of Kansas' oldest and best herds.

In the beginning — the Triune blood lines, Triune Pansy Supreme from Martin Buth of Michigan, followed by an inbred son — then a semi-dispersal in 1943. The heifers remaining were then bred to a young sire named Regier Polkadot Triune Don, his dam the famous "Lulu" later classified Excellent. She was a sister to Regier Supreme Lassie, also Excellent, and the dam of Regier Polkadot Triune King. Both "Don" and "King" (used in the Heersche herd) later became Gold Medal sires.

In the fall of 1943 Mr. Meyer purchased in the state sale a heifer named Madge Speckel Aurora, daughter of Hengerveld Merceds Al; this sire was full brother to the noted Excellent Polly Aurora Rock River and to Clyde Hill Mercedes Hengerveld Al (GM). The oldest daughter of Madge was mated to the GM C. H. Merc. Heng Al producing the son, Springrock Mercedes of Rock, now SMT and destined soon to be GM. He is VG, sells in the sale with many daughters and sons and many bred to him.

Another contribution of Madge to the herd is her son Springrock Don Lad (pictured next page) son of the GM Don. He is Excellent and works either naturally or artificially and should go into a unit or top herd. Both of these sires are tops for any herd and should be considered for top herd performance.

3 Excellents sell—with their offspring

The Herd classification
3 Ex 9 VG 33 GP 14 G No Fairs
as of May 12, 1953

Were the herd submitted before the sale to classification we believe with the development of the daughters of Springrock Mercedes of Rock, there would be many of them raised over their 2-yr-old classification.

See Next Pages →

"Triunes" — "Rocks" —

Grover G. Meyer and Son Dispersal — Basehor,

This "Madge" Grandson Sells

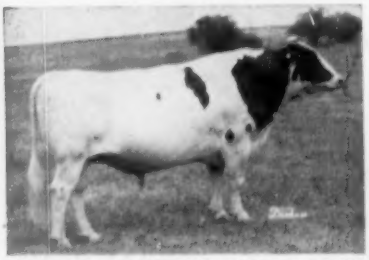

SPRINGROCK MERCEDES OF ROCK VG-SMT should soon be GM. 12 daus. 13 records ave. 14080M 49 F. 3.5% 2X. A son of the GM C. H. Merc. Heng. Al, who is full brother to the Ex. Polly Aurora R. R. and to Heng. Merc. Al, SMT, he the sire of Madge and of her full sister Mabel brought back from Franlo for raising a herd sire for Clyde Hill and Arthur Hartman. **You will like his daughters.**

This 'Madge" Daughter Sells

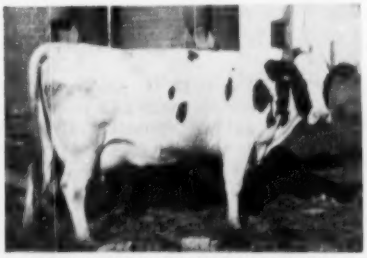

BARNARD MERCEDES MADGE GERBEN (GP)
Daughter of Madge, she is the dam of Springrock Merc. of Rock (Above)

Two of This Get Sell

GET OF REGIER POLKADOT TRIUNE DON (GM)
First at American Royal. 2nd at All-Kansas Show.

A Daughter of "Mercedes of Rock" Selling

SPRINGROCK MERCEDES PRILLY (VG)

2y	350d	2X	12931M	451F	3.7%
3y	336d	2X	15360M	540F	3.5%

She is due about sale date—she writes a solid Springrock pedigree.

This Member of the "Don" Get Sells

SPRINGROCK DON GOLDIE (VG)

Dau. of the GM Don bull. 365d 2y 15345M 571F 2X 365d 3y 16718M 560F 2X A member of the Don get. 1st 4-yr-old Kans. Free Fair, 1953, 2nd best udder.

The Starlight Family (Below) All Sell

INKA STARLIGHT CANARY
Classified — Excellent
11 yrs. 2X 694.8 fat 19,992 milk, with many other good records. Dam of the All-Kansas senior yearling bull 1954.

SPRINGROCK DON LAD STARLIGHT
All-Kansas senior yearling bull 1954. His sire and dam above are (Excellent)

L-JAI-CEE QUEEN STAR
(Very Good)

HIR	12 yrs.	12659 m.	560 fat	4.4%
	11 yrs.	11740 m.	518 fat	4.4%
	10 yrs.	11430 m.	500 fat	4.4%

The dam of Springrock Susie of Rock below.

SPRINGROCK SUSIE OF ROCK
Classified — Good Plus
She sells with two daughters. One by "Don Lad" and one by a son of "Raven".

AN INVITATION:
Mr. and Mrs. Grover Meyer are going to serve a breakfast to their many friends and those attending the sale, the morning of October 16th in their home. **You are invited,—and urged** to be their guests between 8:00 A.M. and 10:00 A. M.

"*Ravens*" SELL IN THE Kansas, October 15 & 16

This Excellent "Madge"

→

SON SELLS — A Great Young Sire Combining the "Triunes" and "Rocks."

A son of the Gold Medal Regier Polkadot Triune Don from the (Ex) 'Madge."

A maternal brother sired the All-Kansas 4-yr-old 1954 for Phillips Bros. He has many daughters selling, and many are bred to him. Not pictured is the full sister to Don Lad, Springrock Don Mabel, she sells with two daughters. She has 474 F. at 2-yrs., 523 F. at 3-yrs. and 539 F. at 5-yrs.

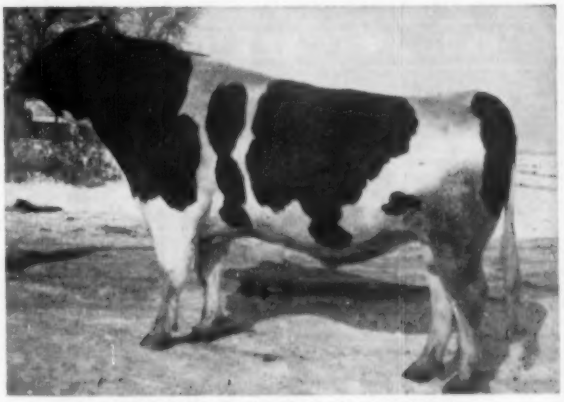

SPRINGROCK DON LAD (Excellent)

— *The Ravens* —

A SON AND A DAUGHTER SELL →

THE SON IS ZARNOWSKI BURKE KING

whose daughters sold in the Zarnowski sale, where he was first used, in the Zarnowski herd. Many good cow men thought his daughters, though young were the class of the Zarnowski sale. The one purchased by Brauns' Sunny Lea Farm, Wisconsin, classified, (Very Good), is out with their show herd as a 3-yr-old, and made 559 fat with 15271 milk.

Plan to buy a top Raven son at your own price.

WEBER HAZELWOOD BURKE RAVEN (GM-EX)

—The herd pioneered in calfhood vaccination and official vaccination has been carried on at all times.

—All records are on 2X.

—The herd has been accredited for T.B. for about 15 years.

—Many daughters of (Gold Medal) sires are selling.

—You can buy the show herd and show ring winners, with their sons and daughters.

—Buy from this herd of intensified (Gold Medal) transmission.

—Buy foundation seed stock where Grover G. Meyer & son, have removed the guess work.

Today over 30 head in the Meyer herd carry the service of Zarnowski Burke King. No calves are in the herd as yet. Two daughters have been classified, 1 (VG) and 1 (GP).

A daughter of "Raven" sells. She has 704.8 fat, is (GP) and has 2 daughters selling by "Mercedes," one has finished at 2 yrs. HIR 2X 531 fat. In addition she has a son by "Don Lad", and he has several calves in the herd selling.

Along this same blood line is a daughter of Pabst Reburke Paul Wayne 992841 (GM). Her dam is a "Raven" daughter. She is (GP) has 584.1 at 3 yrs. and is bred to "Mercedes".

Two Of "King's" Representative Daughters

ZARNOWSKI BURKE KING BESS
Sold for $1300 to Sunny Lea Farms, Wis.

ZARNOWSKI BURKE KING ESTHER
Another top of the Zarnowski sale.

The selling force—

C. B. Smith, Williamston, Mich.; Glenn Casey, Williamston, Mich.; Mike Wilson, with Kansas Farmer; H. M. Sharp, Herington, Ks.

Pedigrees:

T. Hobart McVay, & Raymond Appleman.

Individual Health Papers, Results of Breeding Examinations Announced.
Send for Catalog to Grover G. Meyer, Basehor, Kansas
GROVER G. MEYER & SON, Owners

Invites Your Attendance at the

1954 National Holstein Show

Entries Close Sept. 10. Judging Oct. 7 and 8

YOUR OFFICIAL NATIONAL SHOW—The wholehearted cooperation of you National Association in the staging of the 1954 National Holstein show is expected to make it the greatest show of its kind in history. You'll want to be present to see the National Champions selected. You'll find present, too, the greatest exhibit of prize winning Holsteins shown at any exposition this year. They'll all be competing for national honors and international recognition. For the thrill of 1954, attend your National show.

GREATER THAN EVER—Four of the five national breed organizations have designated this the site for their official national shows. All of the official dairy cattle judging contests are located here. Too, there's the National Belgian Horse show — the multi-million dollar farm machinery exposition, plus numerous other fascinating departments and exhibits. Make this your vacation week. Come! It's the highlight of the 1954 Holstein year.

"Your Climax Show of the Season"

EVERYTHING in the DAIRY WORLD

OCT. 2-9 WATERLOO IOWA

The 6th Annual

CHESTER COUNTY SALE

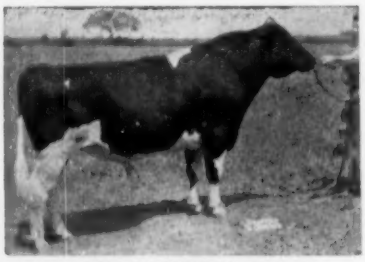

HILLMAC SOVEREIGN (GM)
Famous Sovereign Son

At Hicks Bros. Farm
On Route 202, Midway Between
WEST CHESTER and PAOLI
PA.

WED. — SEPT. 29

50 Head
Registered Holsteins
Certified and Vaccinated

Including about 40 cows and heifers that are fresh or close springers, half of them first calf heifers. Also a number of open heifers.

These cattle were selected for this sale with utmost care, accepting only animals of good type and strong pedigree, including daughters of Hillmac Sovereign, Lauxmont Admiral Lucifer, Pabst Barta Prilly Wayne 16th, Emperor Star, Curtiss Candy Dandy George, Broad Rock Strathmaster, Skokie Ovation and Ferndale M.W.M. Var. One daughter of Bond Haven Rag Apple Marksman.

Several cows with records over 500 lbs. fat and 4% test and from dams up to 23,000 m. 700 f. on 2X. many testing 3.8 to 4%. One cow classified VG. If you need milk or foundation cows, this is the place to buy them. They must be seen to be appreciated.

For Catalog, Write to

HARVEY RETTEW
Sale Manager
R. 2, Manheim, Pa.

or

JOHN UMBLE
Chairman Sale Comm.
Atglen, Pa.

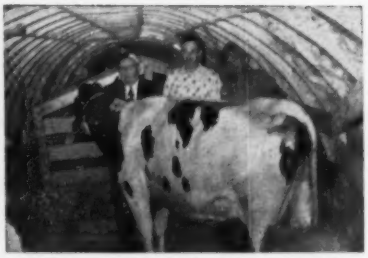

MICHIGAN SHIPMENT TO COLOMBIA
Interior of Southern Air Transport's with Michigan shipment to Colombia in process of loading. Shown is a cow from Coe Emens, Mason, Mich. with Dr. Lee Davidson, State Vet.; Russ Miller, Fieldman and Capt. Bill Smith, pilot.

MICHIGAN HOLSTEINS FLY TO SOUTH AMERICA

Felix Moreno spent three weeks selecting Michigan Holsteins for his father in Medellin, Colombia, South America. His selection of 15 head came from four breeders' farms. Howard Wilkie of Milan sent four heifers, Coe Emens of Mason sent five heifers and a cow, Wil-Ru Farms of Williamston sent a cow and calf and H. A. Miller and Sons of Williamston sent two cows and two heifers.

This is the first shipment of cattle ever to go direct from the Capital City Air Port at Lansing to a foreign country. Contacts and arrangements for this first international shipment on August 2, 1954 were made by fieldman, Russ Miller. Mr. Moreno had expressed a desire to work in the vicinity of Ann Arbor where his mother had undergone surgery. Felix is a graduate engineer from General Motors Institute so his visit in Michigan was not a new experience.

RAVENGLEN BULL TO COSTA RICA

Robert Hunter, owner of Ravenglen Farm, Antioch, Ill., reports the sale of a young son of his senior herd sire, Ravenglen Triune Prince (EX) to Luis Uribe Pages, Aduardo Montealegre, and Edgar Sanches of San Jose, Costa Rica. These gentlemen were purchasers at the Ravenglen Dispersal and they were particularly interested in obtaining a son of the "Prince" bull because of his close relationship to five of the choice Ravenglen foundation heifers.

The calf selected is an outstanding individual which Hunter and his manager, Earl Moeller, had picked for their show herd. The dam is a daughter of Pabst Sir Reburke Fobes, former Ravenglen herd sire, and the next dam is by Pabst Burke Fisher, a son of Burke, who appears twice on the dam's side of the pedigree.

The Holstein STORY in ILLINOIS

1954 Directory

COMPLIMENTS OF

ILLINOIS HOLSTEIN-FRIESIAN ASSOCIATION

CURTiSS CANDY COMPANY FARMS

OTTO SCHNERING, Founder

IMPROVED STUD SERVICE

They Produce! They Win At the Shows!

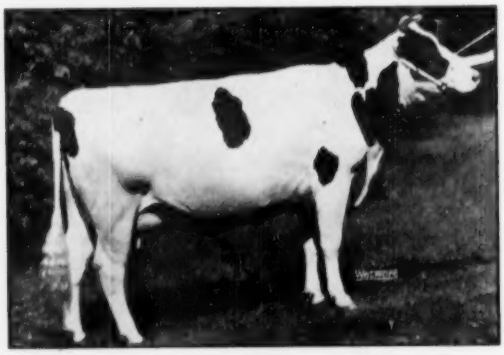

CURTISS CANDY DEEN NORA (EX)
2-9 365d 3X 11773 4.4% 517.3
1st prize Best Udder at Illinois, 3rd at Wisconsin, 1954, and a member of our blue ribbon get by "D A Renown" in 1952.

PABST SIR ROBURKE RAG APPLE (EX-GM)
Sire of the junior champion female and the 1st prize junior and senior gets of sire at Illinois and the 1st prize senior get at Wisconsin, 1954.

▶ **At the Illinois State Fair all female blue ribbon winners with the exception of the 3-year-old were by CURTISS CANDY IMproved STUD SERVICE sires!**

The junior champion female and the junior and senior gets of sire, exhibited by Mooseheart, were all sired by PABST SIR ROBURKE RAG APPLE (EX), a popular member of the IMproved Stud which we purchased last year. We congratulate Mooseheart on this outstanding showing. Roburke is a Gold Medal sire.

▶ At Wisconsin State Fair this year only two of the first 11 Aged Cows were bred by exhibitor. These were 3rd and 7th, respectively, both shown by CURTISS CANDY CO. FARMS. The blue ribbon for Three Best Females Bred by Exhibitor at both Illinois and Wisconsin was won by CURTISS.

The 417 records of daughters of CURTISS Holstein sires all over America average 12,840 lbs. milk and 491 lbs. fat, 305 days, 2X.

DON'T LEAVE YOUR FUTURE TO CHANCE — BREED BY CHOICE !

The CURTISS IMproved STUD SERVICE offers you a consistent, uniform breeding program tested for performance in the CURTISS CANDY herd. You have your choice of sires from five of the breed's leading bloodlines. Selected Matings to ALL of our herd sires are available to breeders everywhere. We may have a representative in your area. If not, a post card to us will bring you the needed information.

▶ **Given the assist of good feed, comfortable housing and good care, the inheritance of the CURTISS-bred Holstein cow will not only return you handsome profits, but will enhance the dignity and meaning of your everyday life and living. Drop us a line for full details.**

Selling a Top Heifer in the *International Sale - October 14*

We're consigning CURTISS CANDY PROUD SPARKLER, yearling full sister to the 1953 All-American "Proud Sparkee" that topped the females in the 1953 Blue Ribbon Sale. She was bred in June to Hickory Creek Proud Prince. At Wisconsin, Illinois, and the Nor. Illinois B & W Show she was 1st prize junior yearling, 1954.

LIVESTOCK DIVISION OFFICE: CARY, ILLINOIS—TELEPHONE: CARY 5411

From These Distinguished Cows

HAVEN HILL CRESCENT GEWINA COUNT (EX)
Dam of Rock River Sensation.

5y	365d	2X	24738	963.8	(State Record)
3y	365d	2X	17589	716.1	(2nd in Ill.)
2y	365d	2X	15679	582.4	

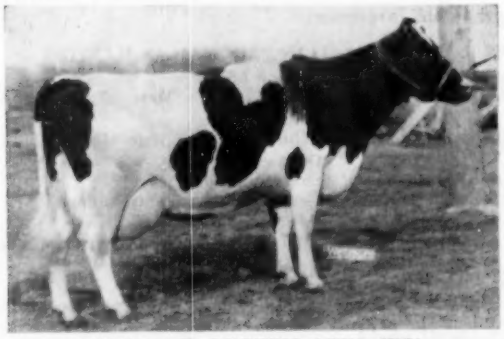

DUNLOGGIN DUCHESS ANNA (VG)
Dam of Budd Farm Master Duke.
941 lbs. fat at 11y; 852 lbs. at 13y in 309d; and over 840 lbs. at 14y and fresh again at 15y! Daughters with 1479 lbs., 997 lbs., 992 lbs., and 651 lbs. at 2y.

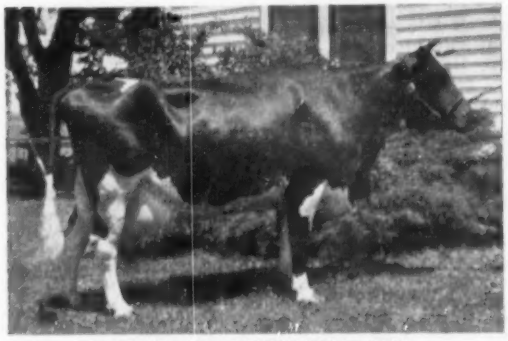

POPEVALE PONTIAC FLOY (VG)
Double granddam of Hel-Maur Concentrator, who is by her son and out of her daughter. At 5y, 365d, 716 fat, 18412 milk.

Come Our Three Herd Sires

Rock River Sensation

He is sired by Milkman Burke Director 1018-992, whose Excellent dam, Milkmaid Ormsby Jana, averaged over 1000 lbs. of fat in her last three records. His own Excellent 963-lb. 2X Illinois State Champion dam is pictured at left. She was shown several times, and also underwent a hardware operation during the progress of that record. We consider her one of the truly great cows of the breed. "Sensation's" 5 nearest officially tested dams average 19817 lbs. milk and 786.5 lbs. fat.

Budd Farm Master Duke

He is a full brother to Jack Budd's junior herd sire, Budd Farm Master Ace. His several great maternal sisters are headed by the famous 1479-lb. fat Erindale Dunloggin Anna, highest living fat producer. Others include the "Jewel" cow with 997 and 826-lb. fat records, and "Edna" with 922 and 842 lbs. He is sired by Budd Farm Lauxmont Master, whose dam has five consecutive records averaging over 1000 lbs. fat, and who is now jointly owned by Jack Budd and J. O. Canby. This bull is backed by two truly great cow families.

Hel-Maur Concentrator

He is an intense concentration of the old "Popevale" breeding. His dam, Hel-Maur Pontiac Nellie (VG) has three 2X records over 500 lbs. fat. His full sister was classified VG as a 2-year-old and in 329 days (still on test) has made 503 lbs. of fat at 2y.

His sire, Hel-Maur Roamer Ebony, (VG) is a son of Pabst Roamer whose first 7 tested daughters averaged 549 lbs. fat as 2-year-olds, including junior 2-year-old records of 627 and 664 lbs. fat.

We sincerely believe that with these three great brood cows behind these young herd sires we have a good future ahead of us.

ROCK RIVER FARMS

MR. and MRS. R. B. McLAUGHLIN, Owners

BYRON, ILLINOIS

HEL-MAUR FARM

MR. and MRS. MAURICE HICKEY, Owners

DAVIS JUNCTION, ILLINOIS

The Illinois Holstein-Friesian Association

A. C. THOMSON, President	McHenry
WM. SCHRAGE, Vice President	Trenton
R. B. HOWARD, Sec'y-Treas.	Dundee
T. A. BURGESON, Nat'l Fieldman	Rockford

DIRECTORS (1954)

Name	Address
Wm. Schrage	Trenton
J. Howard Swanzey	Freeport
Kermit Landolt	Highland
Lester Helm	Belleville
George Crawford	Belvidere
Ralph Mueller	Washington
Calvin Meyer	Peotone
John Case	Naperville
A. C. Thomson	McHenry
Robert B. Howard	Dundee
Thomas Priddle	Litchfield
George Maxwell	Champaign
Alfred Meyer	Amboy
A. L. Goodenough	Morrison
Harry Turley	Greenville
Fred Kyberz	Chatsworth
Mitchell Kane	Richmond
Ora Frazier	Stockton
W. McKinney	Toledo
W. Klingenberg	Washington
John Van Fleet	Paris
Walter Welsh	Sullivan
Robert Hunter	Antioch
Merle Howard	Mooseheart
Don Stauffenberg	Manteno
W. P. Swayer	Gurnee

MEMBERSHIP IN THE ILLINOIS HOLSTEIN-FRIESIAN ASSN.

The total membership in this Association is nearly 1100 Illinois Holstein breeders. There are 20 active County Holstein clubs, each affiliated with the State Association. Membership in the State Association includes yearly subscriptions to HOLSTEIN-FRIESIAN WORLD and the ILLINOIS HOLSTEIN HERALD, quarterly publication of the State Association. New buyers of registered Holsteins in Illinois are urged to write the Secretary for membership application.

THIS DIRECTORY

This Illinois Holstein Breeders' Directory is sponsored by the Illinois Holstein-Friesian Association and prepared by the HOLSTEIN-FRIESIAN WORLD, Lacona, N. Y. for mailing to new buyers of Registered Holsteins in Illinois and for insertion in the September 18, 1954 issue of the WORLD.

TABLE OF CONTENTS

A Word of Welcome 4
Our State Association Program 4
Directory of Members 12
Illinois State Leaders in AR 27
Illinois State Leaders in HIR 30
Illinois Gold and Silver Medal Sires 36
Illinois County Club Officers 41
Advertisers' Index 41

A WORD OF WELCOME

This Illinois Holstein Directory has a two-fold purpose: To present a colorful display of our Holstein wares before the national Holstein-breeding public; and to welcome new buyers of registered Holsteins in Illinois.

To WORLD readers everywhere we send greetings from Illinois and urge you to study this Directory for valuable breed information which may be of assistance to you in the selection of breeding stock from Illinois.

To our own "New Buyers", to whom we will be mailing this Directory throughout 1955, we offer a friendly hand of welcome. If you need assistance with "papers," advice on keeping herd records, bloodlines, or any of the multitude of other problems we know you will have, we suggest that you visit one of our members who lives near you. Or if you prefer, write our Secretary or our National Fieldman. We're all anxious to help you get a good start with your Holsteins.

We suggest that you join the Illinois Holstein-Friesian Ass'n and your local District Holstein Club as soon as possible in order to become acquainted with the successful Holstein breeders of the state, and to take advantage of the active breed promotional program outlined below. Membership fees are low and you will find it a satisfying and profitable investment.

OUR 1954-55 HOLSTEIN PROGRAM IN ILLINOIS

October 7-8
National Dairy Show, Waterloo, Iowa — State Herd Exhibit

October 12-13
International Dairy Show, Chicago, Ill. — State Herd Exhibit

October 30
5th Annual "Harvest of Stars" State Sale
(A breed promotional sale of high quality animals)

October-November
Herd Classifications — Annual Meetings of all District Clubs

December 9-10
Annual State Convention at Effingham, Ill.
Highlight of the year with program of interest to the entire membership. Awards to winners of the County Activity Contest for 1954.

January
Planning Conference for the year's program with directors and local club officers participating.
Membership Drive — We now have over 1000 active members.

February
Junior Calf Sale — Champaign, Ill.
Top inter-breed calf sale — Buyers limited to 4-H and FFA Members.

February-March
Spring Classification program.

March-April
Regional dairy and judging schools.
District Club barn meetings.

April
Spring State Sale — Usually held in Southern Illinois.

May-June
Participation in Dairy Promotion Campaign
National Convention in Philadelphia. Well attended by Illinois breeders.

June-July
23 District Black & White Shows (1350 head shown in 1954)
Also junior shows — featuring fitting and showing contest.

July
Northern Illinois State B & W Show — Mooseheart
Southern Illinois State B & W Show — Breese
State junior shows and finals of the fitting and showing contest.

August-September
County and State Fairs — Holsteins predominate!
Selection of cattle for Harvest of Stars Sale

September
Illinois State Picnic (held at a different breeder's farm each year)
Dairy Day — University of Illinois

January-April-July-October
Publication months of Illinois Holstein Herald, our state breed publication.

Direct air service to St. Charles from Chicago airport.

Mark It Now

St. Chas.
Chicago
OCT. 30

and plan to be at

St. Charles, Illinois

at

Livestock Center – St. Charles, Ill.

for the

5th ANNUAL "HARVEST OF STARS" SALE

(ILLINOIS STATE SALE)

on

MONDAY – OCTOBER 30 – (11 A. M.)

(Parade of Cattle at 10 A. M.)

65 ILLINOIS TOP HOLSTEINS

and bred heifers

A Grand selection of cows, chosen for solid pedigrees, good type and good udders. 4 promising herd sires chosen carefully.

SALE SPONSORED BY

Illinois Holstein-Friesian Ass'n

FOR CATALOGS AND INFORMATION WRITE–

R. B. HOWARD, Sec.

Dundee, Ill.

100,000-Lb. Cows Behind Our Sires

Forward - Admiral - Encore

All Burke Bred — All Backed by Lifetime Records

PABST BURKE SYNA (EX)

2-9	365d	3X	16477	3.3%	536.5
4-0	365d	3X	19149	3.4%	643.8
6-2	365d	3X	21683	3.4%	740.7
7-8	357d	3X	19829	3.5%	703.4*
8-9	342d	3X	20572	3.5%	717.5*

* qualified for 305d
Lifetime total (official AR test): 117,185
Dam of "PABST FORWARD"

PABST BURKE BARBETTA MODEST (EX)

2-2	365d	3X	15815	3.6%	570.3*
3-3	365d	3X	17157	3.7%	637.8
4-10	365d	3X	17748	4.0%	709.0*
6-0	314d	3X	17098	3.5%	602.5*
7-1	365d	3X	21344	3.7%	792.6

* qualified for 305d
Lifetime total (official AR test): 106,169
Maternal granddam of "ENCORE"

ELMWOOD ADMIRAL PRIDE (VG)

2y	365d	2X	14333	3.7%	536.9
3y	337d	2X	13403	3.8%	486.3*
4y	338d	2X	13575	3.9%	525.7
5½y	365d	2X	18944	3.9%	734.7*
7y	365d	2X	20179	4.0%	801.7*
8y	365d	2X	20541	3.9%	798.1
10½y	365d	3X	26689	4.1%	1101.3

* qualified for 305d
Lifetime total, 7 lactations: 128,000
Her 7y 305d record is Illinois Class Leader.
Dam of "ADMIRAL"

We are trying to breed "great old cows" because we believe they are the profitable kind for the practical dairyman to own. To produce 100,000 lbs. of milk and then go on for two or three more lactations, a cow must calve regularly, milk persistently through her lactations, and have a constitution that can withstand hard work year after year.

★ ★ ★

WISCONSIN ADMIRAL BURKE LAD (VG-GM) has 13 daughters that have officially produced over 100,000 lbs. of milk. Nine of these have been classified Excellent, a record unequalled by any other sire.

Our Three Herd Sires Include

A Double Grandson and Two Grandsons of Burke

PABST FORWARD (VG-SMT), our senior sire, is the double grandson, by Pabst Roamer (E-GM) and out of Pabst Burke Syna, one of BURKE's Excellent 100,000-lb. daughters. "Syna" was a Res. All-American and member of the 1947 All-American Get.

PABST ENCORE, our junior sire by Winterthur Posch Ormsby Fobes (VG-GM) is from Pabst Reburke Modest (VG), daughter of Pabst Regal (E-GM) from Pabst Burke Barbetta Modest; another of Burke's Excellent 100,000-lb. daughters, and twice an All-American.

ARBETH ROAMER ADMIRAL, another junior sire, is by Pabst Roamer (E-GM) and from our own great Elmwood Admiral Pride cow, VG, and with over 128,000 lbs. of milk to date. She just completed her 10½-year-old record with 1101.3 lbs. fat, 4.1%.

We almost always have sons of these sires for sale from classified Advance Registry tested (2X) dams.

This fall we expect to have a few choice foundation females of this breeding for sale. Keep us in mind.

"BREEDING WITH A MEANING"

Killybracken

WAYNE, ILLINOIS

MRS. C. GROVERMAN ELLIS
Owner

LOUIS KAGEL
Manager

To Secure The Future of The Eldonon Herd

A NEW JR. HERD SIRE

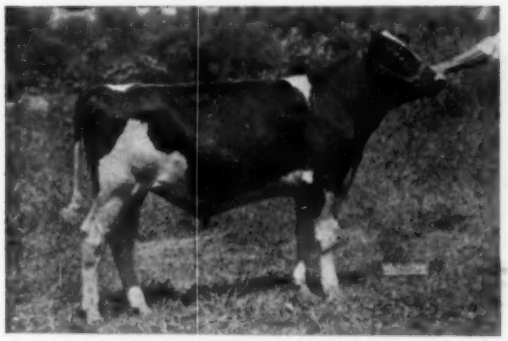

BUDD FARM "MAESTRO"
A son of Crescent Beauty Commander out of Erindale Lady Lauxmont.

Two New Junior Herd Sires

BUDD FARM MAESTRO

Son of Crescent Beauty Commander (Ex—All-American) and out of Jack Budd's great "Lady" cow with 28,076 milk, 3.8%, and 1078 fat on AR. She has 5 consecutive records that average over 1000 lbs. fat. He is a maternal brother to Budd Farm Lauxmont Master who is now seeing service in the Canby herd in Pennsylvania. A maternal sister has a sr. 3-yr-old record of 801 fat. Maestro was 1st bull calf at McHenry County Black and White Show. **Maestro was the result of a planned mating for us.**

DON-MAR SEVEN PREMIER

This bull comes from the great herd of Don V. Morris, Leesburg, Ohio. He is an inbred son of Don-Mar Seven (SMP) who has 19 daughters with actual sr. 2-yr-old 2X records of 16,251 milk and 632 fat in 325 days. His highest daughter to date has 910 as a 4-yr-old on 2X. The dam of Premier has 492 as a Jr. 2-yr-old, 687 as a sr. 2-yr-old, and 719 as a sr. 3-yr-old. **Premier is a great individual with great inheritance.**

The Present Eldonon Herd

Our 6 daughters of Shiawana Grandmaster (paternal sisters to Climax) at an ave. age of 2-3 in 348 days average 13,008 milk, 3.8%, and 490 fat — actual 2X production. Now in their 3rd lactations, 50% of them are going over 700 on 2X.

The six first born milking daughters of Climax will soon finish with sensational records. "Becky" at 2-3 has over 500 in 10 months. Each one is making a much greater record than her dam.

We have 4 daughters of Crescent Beauty Commander (2 in milk) and they will have a big part in our future.

Our "Milkboy" daughters are just heifers but they look very promising to us.

We have several 3 and 4 generation cow families and 2 groups of 4 and 5 maternal sisters which when blended with our herd sires might be the answer to your herd sire problem.

A SR. HERD SIRE

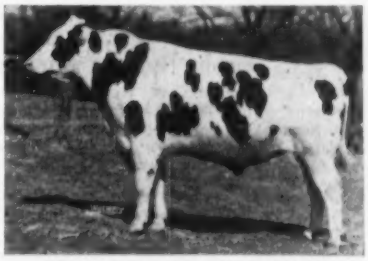

RUSTIC IDEAL "MILKBOY"
Inbred son of Shiawana Ideal (GM & Plus Proven) from a "VG" 722-lb. 2X dam.

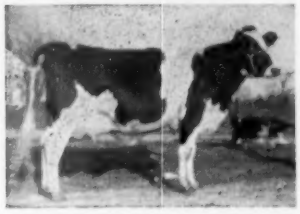

HOL-BART CRESCENT BEAUTY "JANA"
Dau. of Crescent Beauty Commander — 4th generation of our Jay family. In the first 295 days of her 2X jr. 2-yr-old lactation she has 15,086 milk and 511 fat on AR and she was bred back to freshen in 13 months.

ELDONON GRANDMISTRESS "LASSIE" (GP)
2-7 365d 2X 15,551 3.7 582 AR
3-9 365d 2X 16,386 3.9 635 AR
5-0 347d 2X 18,994 3.7 702 AR
6-1 230d 2X 15,194 575 Inc-SA

MIDLANE GRANDMISTRESS "CLIMAX"
His dam has 2 records over 700 lbs. and 3 records over 600 lbs. fat all on 2X.

Pay us a visit and see for yourself

A Breeding Program that "BLENDS" the "RIGHT" Holsteins the "BEST" way.

The Eldonon Herd

Harvard, Illinois

DONALD W. JOHNSON
Owner

LYLE LEMKE
Herdsman

AR — HIR — Classified — Analyzed — Vaccinated
Accredited — Certified

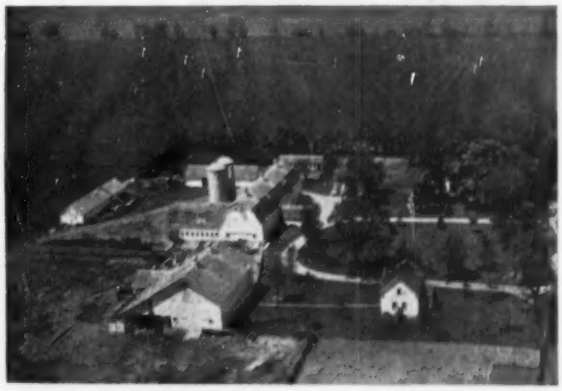

It All Started With Robin

Rag Apple Ladoga Echo Peep (VG)

(Robin to her Friends)

Her Offspring

1. Walkway Ty Vic Robin
A Jr. Herd Sire

A son of the great foundation cow (pictured) and sired by **Osborndale Sir Ty-Vic Rag Apple,** one of the most outstanding bulls ever used in Illinois. Ty-Vic Robin is just 3 yrs. old and we have great hopes for his future.

2. Walkway Rag Apple Robin Raven (GP)

An 8-yr-old daughter of the "Robin" cow making over 850 of fat this year on 2X and she has 4 other records that average over 700 lbs. fat. Her sire was Gardner Rag Apple Homestead.

3. Walkway Chieftain Ormsby Robin (VG)

One of the elder daughters of "Robin" now dead. She was sired by our former foundation herd sire, Model Bessie Montvic Chieftain, and she classified "VG" as a 2-yr-old and made 470 that year on 2X.

5. Rag Apple Sylvius Bonheur (VG)

The oldest daughter of "Robin" sired by Prince Sylvius Bonheur Paul. She is also dead but her influence on our herd has been great. Our senior herd sire, Walkway Chieftain Viceroy, is her son sired by Model Bessie Montvic Chieftain. Her Excellent daughter "Viola" is pictured below.

ROBIN

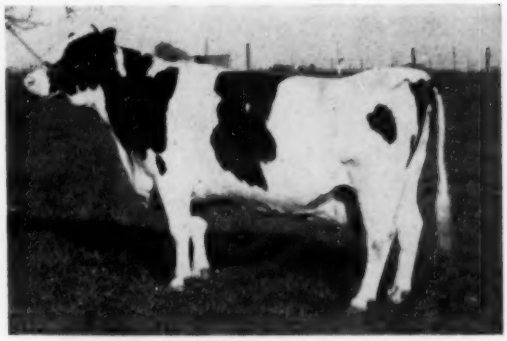

RAG APPLE LADOGA ECHO PEEP (VG)
This picture was taken at past 16 years of age. She is truly one of the great proven brood cows in Illinois with well over 100,000 lifetime and records up to 745 fat on 2X.

4. Walkway Ormsby Robin Warford (G)

The second oldest daughter of "Robin", also dead. She made 725 lbs. fat as a 4-yr-old. Her sire was Walk Marion Ormsby Butter King.

6. Walkway Marion Chieftain Robin

Another daughter of "Robin" sired by Walkway Chieftain Marian Pearl. Her best record has been 617 fat as a 2-yr-old.

Three More Generations

RAG APPLE SYLVIUS BONHEUR (VG)
6 records ave. over 500 lbs. fat — a daughter of "Robin" — the dam of "Viola" — and the dam of "Viceroy".

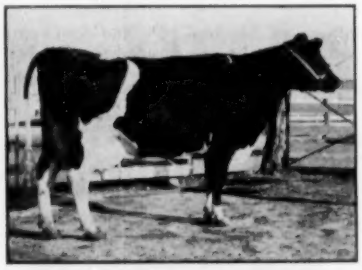

WALKWAY CHIEFTAIN VIOLA (Ex)
A daughter of Model Bessie Montvic Chieftain (VG-SMP) out of the cow on the left and the dam of the cow on the right. All her records ave. over 450 fat.

WALKWAY MARION CHIEFTAIN V E (VG)
A daughter of the Viola cow with records up to 753 fat on 2X. Her son by Walkway Ty-Vic Robin is for sale.

A Sr. Herd Sire

WALKWAY CHIEFTAIN VICEROY (VG)
A son of Rag Apple Sylvius Bonheur sired by Model Bessie Montvic Chieftain. He was in service at the Kentucky Artificial Breeding Assn. with 2 other Walkway bulls in service there.

4 Daughters of Walkway Chieftain Viola (Ex.)

1. **WALKWAY MARION CHIEFTAIN V E (VG)**
A daughter of Walkway Chieftain Marian Pearl whose records average over 600 lbs. fat with a high of 753.

2. **WALKWAY RAG APPLE VALIANT (VG)**
A daughter of Gardner Rag Apple Homestead with records up to 593 on 2X.

3. **WALKWAY CHIEFTAIN VIOLET K (GP)**
A daughter of Clanyard Chieftain King Ruppert with records up to 569 on 2X.

4. **WALKWAY VIOLA ALMA PRINCE (GP)**
A daughter of Ellbank Double Prince with 431 as a 2-yr-old and developing into a great cow.

Viola's Son — Walkway Model Nobleman — A Herd Sire

He is sired by **Zurbridge Nobly Born,** the Newmont Aristocrat son of Cherrybold Admiral Burke (Ex), now in service at NIBCO. This bull is now in service in the Walkway herd.

At this time we have a son of Walkway Marion Chieftain V E (VG) for sale. He is Walkway Ty-Vic Marion and he was born Feb. 10, 1954. His sire is Walkway Ty-Vic Robin, the Ty-Vic son of the "Robin" cow. This linebred calf will make a great herd sire for someone.

WALKWAY FARM — Foster Walk — Neoga, Illinois

PBR 1949-50-51-52

Accredited and Certified

For Over 30 Years--Carnation Breeding

Our first sire was Prilly Carnation Sensation Kol, a son of the Gold Medal Carnation Sensation.

CARNATION O BOY
Sire of Carnation Grandmaster, our present herd sire. He is by Hallrose Progressor (EX-Gold) and out of Carnation Homestead Inka Walker, popular 1100-lb. fat daughter of Governor of Carnation.

OUR LAST THREE SIRES:

Carnation Black Topsy
A son of Carnation Black Magic
Plus proven sire in DHIA (plus 22 lbs.)

Carnation Revelation Governor
Son of Carnation Homestead Revelation (EX)
A Silver Medal Production Sire
His 6 nearest tested dams averaged 25187—994.9

Carnation Grandmaster (Our present sire)
Son of Carnation O Boy, Excellent son of the Excellent, Gold Medal Sire, Hallrose Progressor.
His 7 nearest dams average 24526—911.4
The dam is Carnation Heilo Mercedes (VG) with 3X 24623 3.8% 947, she a daughter of Carnation Governor Imperial.

His first daughters are developing beautifully. **Both sons and daughters available for sale.**

Write for prices and pedigrees.

OSAGE FARMS — Frankfort, Illinois

LORENZ and KRUSEMARK

DAM OF OUR HERD SIRE

PAGANOK ADMIRAL ORMSBY JUANITA (VG)
She was second aged cow at the 1950 Illinois State Black and White Show and she is still producing and reproducing in our herd at 13 years of age.

A Logical Choice

— Our Senior Herd Sire —

Kam Lake Governor Juanita Lad

He is a son of the outstanding cow pictured at the left and he is sired by our former herd sire, GOVERNOR DAWN ARTHUR (VG-SMP). His dam has a good string of records that average over 500 lbs. fat and she is a daughter of the Very Good-Silver Medal Production sire, Admiral Ormsby Triune. Governor Dawn Arthur spent the last 8 years of his life as the head of our herd and left many good daughters for us. His official HIR proof shows a ten pair increase of 87 lbs. of fat. He sired type and production and one of his daughters is Excellent and has records up to 965 fat on 3X. He is a son of Rose Hill Emperor Governor and his dam, Dawn Agness Triune Segis has records up to 657 fat and she also has 2 other proven sons.

We think that Kam Lake Juanita Lad is the logical choice for a bull to use on the daughters of Governor Dawn Arthur. We want to intensify his blood in our herd. We used an older full brother to this bull (he was lost at an early age) and his daughters are outstanding. —A bull calf from this cross might be just the bull for you—

DR. KARL A. MEYER, Owner
ROBERT E. MEYER, Mgr.

KAM LAKE Farm
GILMAN, ILLINOIS

Thirty-Two Years At Elmwood — —

Since 1922 Our Emphasis Has Been On Great Cows and Cow Families

KEY COWS IN THE ELMWOOD BREEDING PROGRAM TODAY

DUNLOGGIN GOLDEN PRINCESS
Excellent
365d 7y 3X 24642 4.2 1046.8
3 sons in service at Elmwood:
Skokie Golden Prince
Skokie Golden Cross
Skokie Benefactor

These two are both daughters of . . . "LA PRINCESS"

And maternal sisters to "PRINCE"

SKOKIE LA PRINCESS ELIZABETH
Very Good
271d 6y 3X 20944 4.6 960.4 (inc.)
7 paternal sisters at Elmwood.
Dam of:
Prince Charles of Curtiss Candy Res. A.-A. Bull Calf 1953

RAVENGLEN PRINCESS TRIUNE CREATOR — Excellent
350d 9y 3X 20875 4.2 880.6
Dam of Ravenglen Creation (see pedigree in Herd Sire Issue — his daughters and sons are promising).

◀ Dam of an ELMWOOD sire today.

Dam of a former ELMWOOD sire. ▶

QUEEN BESSIE PIETERTJE ORMSBY
Excellent
5y 365d 4X 28869 4.1 1172.7
Dam of King Bessie Ormsby Pietertje.
Twice All-American — Century Sire — Greatest sire of All-Americans.

LAUROE ANNA GERALDINE
Excellent
365d 7y 3X 24628 3.3 812.7
Mat. granddam of "Supreme Geraldine".
Dam of Smithland Supreme Champion All-American Aged bull.
She carries 3 crosses to "King Bessie".

ELMWOOD is a herd of BROOD COW FAMILIES

SKOKIE SUPREME GERALDINE
Very Good at 2 yrs.
365d 2y 2X 21271 3.8 803.9
305d 2y 2X 18466 3.7 677.1
Four National Championships.
One of a great family. Her daughter represents 8 generations of Elmwood breeding.

ELMWOOD FARMS — Lake Forest, Illinois

We Will Carry On!

Classified and A. R. Tested Brood Cows at ELMWOOD

Skokie Princess L Nell (VG)*	3½y	(340)	3X	(22653)	4.8	(1092.0)
(And Still Going Strong!)						
Dunloggin Golden Princess (Ex)	7y	365	3X	24642	4.2	1046.8
Pond Gate Famous Missie (VG)	5y	365	3X	23937	4.2	996.6
Grayrock Chieftain Bessie (Ex)	5y	365	3X	21254	4.6	978.7
Ill. State Champion 4-yr-old						
Pebble Beach Vera Secunda (VG)	4y	365	4X	21035	4.6	967.0
Skokie La Princess Elizabeth (VG)	6y	(271)	3X	(20944)	4.6	(960.4)
Pebble Beach Ella (VG)	7½y	365	2X	22878	4.1	948.9
Ill. State Champion						
Skokie Princess Lilith (GP)	2½y	365	2X	20135	4.6	932.8
National Champion						
Skokie Again Princess Mary (VG)	4½y	365	2X	22273	4.1	911.9
Holds 3 Ill. State Championships						
Skokie Princess Jewel (VG)*	3½y	365	3X	19983	4.6	911.4
Skokie Princess Hillview (VG)	5y	365	3X	20912	4.3	908.2
Skokie Princess Nancy (VG)	3½y	365	3X	21903	4.0	883.8
Irene Fanny DeKol (VG)	9½y	365	3X	25746	3.4	883.2
Ravenglen Princess Triune Creator (Ex)	9½y	350	3X	20875	4.2	880.6
Ill. State Champion 305 days						
Pond Gate Famous Vickery (VG)	4½y	365	2X	19257	4.6	879.3
Dicmere Segis Prilly (VG)	7½y	365	4X	21965	4.0	878.7
Skokie Princess Piebe (GP)	6½y	365	3X	20242	4.3	878.6
Ill. State Champion 4-yr-old						
Skokie Princess Orleans (GP)	3½y	365	3X	19326	4.5	868.9
Ill. State Champion						
Skokie Princess Papoose (VG)	5½y	365	3X	21249	4.1	861.0
Johanna Pabst Burke DeKol (VG)	5y	365	4X	20239	4.2	855.6
Colony Lilith Fobes Colantha (Ex)	3y	365	3X	21779	3.9	855.4
Ill. State Champion						
Oswego River Inka Echo (Ex)	6½y	365	3X	22031	3.8	843.7
Skokie Princess Pocahontas (VG)	4y	365	3X	19255	4.4	839.1
Former National Champion						
Israeldale Minister Georgia (VG)	4y	365	3X	21850	3.8	836.0
Plain View Cora Jewel (Ex)	4½y	365	3X	22071	3.8	831.0
Skokie Double Princess Papoose (VG)	3½y	365	3X	19108	4.3	816.1
Lauroe Anna Geraldine (Ex)	7y	365	3X	24628	3.3	812.7
Pond Gate Famous Belle (VG)	3½y	365	2X	20829	3.9	809.3
Ill. State Champion						
Dicmere Ormsby Korndyke Segis (VG)	4y	365	3X	22219	3.6	808.7
Locust Brae Abbekerk Fay (Ex)	6½y	365	3X	20836	3.9	807.2
Skokie Princess Nellie (VG)	2y	365	2X	17453	4.6	806.7
Skokie Supreme Geraldine (VG)*	2y	365	2X	21271	3.8	803.9
Holder 4 National Championships						
Skokie Milford Marie (GP)	5y	365	3X	21790	3.7	799.4
Pond Gate Famous Lucky Girl (GP)	4½y	365	3X	19094	4.1	783.8
Skokie Princess Vashti (VG)	4y	365	3X	18184	4.2	772.4
Skokie Mistress Grace (VG)	4½y	365	3X	19920	3.9	770.1
Pond Gate Famous Rachel (VG)	3½y	365	3X	15753	4.8	752.5
North Star Barbara Victoria (VG)	2½y	365	3X	18552	4.0	744.2
Pond Gate Famous Patty (VG)	3½y	365	3X	18871	3.9	737.8
Dicmere Ormsby Comet (VG)*	3½y	365	3X	19628	3.7	727.0
Skokie Princess Nell (GP)	3y	365	3X	16863	4.3	727.0
Fobes Weber Burke (Ex)	4y	365	3X	18349	3.9	713.8
Skokie Princess Lill (VG)	4y	365	3X	18456	3.9	712.1
Skokie Princess Hillary (GP)	4y	365	3X	17790	4.0	703.2
Smithland Supreme Vera (VG)	3y	365	2X	15653	4.5	697.3
Foxhome Bessie Alexina Mooie (VG)	4y	365	3X	18819	3.7	696.3
Bluff View Ruby Pontiac (Ex)	6½y	346	3X	16822	4.1	695.2
Skokie Princess Geraldine (VG)	3½y	365	3X	19024	3.6	691.9
Skokie Princess Alexina (VG)	4y	365	3X	20878	3.3	688.5
Skokie Princess Roamer Nan (GP)	2y	365	3X	18706	3.5	654.5
Skokie Princess Irene (VG)*	3y	365	2X	15983	4.2	641.2
Skokie Princess North Star (GP)	3y	365	3X	18896	3.4	637.7
Skokie Princess Nanna (GP)	2y	305	2X	13977	4.5	635.4
Former National Champion						
Skokie Princess Faith (VG)*	2½y	365	3X	12439	5.0	627.0
Franlo Roebuck Elaine (VG)*	2y	365	2X	14949	4.1	618.6
Skokie Princess L Nellie (VG)*	2y	365	3X	16668	3.7	616.4
Skokie Princess G Pocahontas (GP)*	2½y	365	3X	16042	3.8	610.7
Skokie Princess Roamer Orleans (VG)	2y	365	3X	15128	4.0	609.2
Skokie Fobes Princess Lily (VG)*	2½y	365	2X	13391	4.5	602.9
Artis Fobes Kate (VG)*	2½y	365	2X	15706	3.8	602.7
Skokie Princess Genevieve (VG)*	2½y	365	2X	13181	4.6	601.3
Skokie Princess Georgia (GP)*	2y	365	2X	15342	4.0	591.4
Skokie Princess Nelda (VG)*	2y	365	2X	13573	4.2	576.3
Skokie Princess Peeress (VG)*	2½y	365	2X	12751	4.3	550.1
Skokie Princess R Vashti (VG)*	3y	305	2X	12879	4.1	526.2

* Classified with 1st calf
( ) Record in progress

94 Classified Animals Now Living at Elmwood Average 86.3

OUR SUCCESSION OF HERD SIRES IN USE AT ELMWOOD TODAY

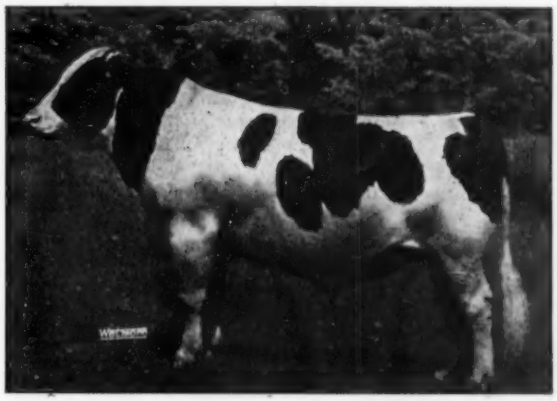

DUNLOGGIN LOCHINVAR PRINCE
Excellent
Gold Medal Proven Sire

RAVENGLEN CREATION
Too young to classify.
His oldest offspring yearlings.

SKOKIE GOLDEN CROSS
Too young to classify.
His oldest offspring jr. yearlings.

Artificial Services Available from All Three Sires

Illinois Holstein Friesian Association

MEMBERSHIP LIST AS OF AUGUST 15, 1954

Name	Address	County
Abbott, John H.	Elgin	Kane
Aberle, Wm.	Forrest	Livingston
Hoefliger, W. and Abraham A.	Watson	Effingham
Ackerman, Elvin J.	Gifford	Champaign
Ackman, William	Crystal Lake	McHenry
Acme Dairy Farm	Toulon	Stark
Adams Burness W.	St. Charles	Kane
Adams Geo. F.	Huntley	McHenry
Adden, Melvin	Mt. Olive	Montgomery
Ahrens, Edward H.	Stauton	Madison
Albrecht, Silas L.	Princeton	Bureau
Albrecht, Virgil	Princeton	Bureau
Alexander C. R.	Donnellson	Bond
Alison, J. C.	Quincy	Adams
Alleman, M. B.	LaSalle	LaSalle
Allen, A. L.	St. Charles	Kane
Allied Mills, Inc.	Libertyville	Lake
Amann, Clem	Walsh	Randolph
Amann, Walter	Belleville	St. Clair
Ambuehl, Raymond	Highland	Madison
Ames, Alfred H.	Zion	Lake
Amfahr, Lawrence	Mendota	Bureau
Ammann, Manuel J.	Greenville	Bond
Anderson, Herbert R.	Palatine	Cook
Anderson, Martin G.	Wyoming	Stark
Anderson, Merle	Durand	Winnebago
Anderson, R. B.	Winnebago	Winnebago
Anderson, Wayne	Toulon	Stark
Andes, John H.	Lanark	Carroll
Angle, W. R.	Dakota	Stephenson
Aniliker, Emil	Forrest	Livingston
Appel, William N.	Rockford	Winnebago
Armour, Laurance, Jr.	Chicago	Lake
Arnold, O. F.	Stockton	Jo-Davies
Arsenty, Peter A.	Huntley	McHenry
Atteberry, Cecil	Oakley	Macon
Atwood, J. Roy	Rockford	Winnebago
Awick, J. L.	Camargo	Douglas
Babler, John M.	Orangeville	Stephenson
Babler John E.	Freeport	Stephenson
Babler, Myron C.	Freeport	Stephenson
Babler, Ralph	Dakota	Stephenson
Babler, Roswell	Dakota	Stephenson
Baker, Charles	Forrest	Livingston
Barker, Roland F.	Sandwich	DeKalb
Barkman, Donald L.	Ohio	Bureau
Barnes, Jesse	Trenton	Madison
Barrick, Wm. H.	Rockford	Winnebago
Barshinger, Clarence	Shabbona	DeKalb
Bastart, Albert H.	Camp Point	Adams
Bastian Bros.	Hinckley	DeKalb
Bates, Floyd	Mooseheart	Kane
Baumgartner, Omar L.	Kewanee	Henry
Beagley, Walter & Raymond	Orland Park	Cook
Beard, L. Russell	Hebron	McHenry
Beaumont, G. L.	Cowden	Shelby
Bell, Wilford B.	Kingston	DeKalb
Bender Bros.	Bartlett	Dupage
Bennethum, R. M.	Freeport	Stephenson
Benson, Ben J.	Morris	Grundy
Benson, Fred E.	Morris	Grundy
Benson, Russell I.	Morris	Grundy
Berloge, Florence, Mrs. & Sons	Elizabeth	Jo Davies
Bernard, Wm. & Son	Mokena	Will
Bingham, John H.	Batavia	Kane
Binno, Lawrence	Victoria	Knox
Blair, Alfred	Stockton	Jo Davies
Blake, Blaine	Garden Prairie	Boone
Bloyd, Dale	Dundee	Kane
Blukel Holstein Farms	Granville	Putnam
Bockhorn, Marvin	Sparta	Randolph
Bodman, A. E.	Bement	Piatt
Bodman, W. S.	Flossmoor	Cook
Bogett, Gene	Sterling	Whiteside
Boggs, Mrs. Wanda J. and Robert Lindgren	Algonquin	Kane
Bohlin, Eugene & Son	Elgin	Kane
Bonebright, Allen	Lena	Stephenson
Bonneur, Eugene	Morrison	Whiteside
Bonner, J. Gordon	Lake Villa	Lake
Bonner, Wm. & Son	Wadsworth	Lake
Boss, SidneyM.	Batavia	Kane
Bossert, Vernon	Reddick	Kankakee
Bowers, R. S.	Dakota	Stephenson
Bowser, Delbert	Illinois City	Rock Island
Boyd, Ward	Robinson	Crawford
Boyer, Paul & Sons	Kent	Stephenson
Braasch, Eugene	Wyanet	Bureau
Brabon, L. G.	Olney	Richland
Brammeier, Theo.	Oakdale	Washington
Brandner, George	SpringValley	Bureau
Brandner, Harlan M.	Spring Valley	Bureau
Brands, Leonard	Beecher	Will
Brantner, Ben & Sons	Lanark	Jo Davies
Brehm, Robert,	Arthur	Douglas
Brick, Lowell	Rockford	Winnebago
Bridge, Clay B.	Orangeville	Stephenson
Briggs, R. G.	Freeport	Stephenson
Brockmann, Wm. C. & Sons	Palatine	Cook
Brodrick, Frank W. M. D.	Sterling	Whiteside
Broguard, Joe D.	Forrest	Vermillion
Brooks, Roy & Arnold	Oregon	Ogle
Brown, Edward G.	Caledonia	Winnebago
Brown, Wm. F.	Caledonia	Boone
Buford, John	Stockton	Jo Davies
Buford, Sam	Stockton	Jo Davies
Burch, Barton S.	Lindenwood	Ogle
Burington, Chas. W.	Orangeville	Stephenson
Burnidge, Stanley & Son	Elgin	Kane
Burrell, David M.	Freeport	Stephenson
Busboom, Edwin	Thomasboro	Champaign
Bushman, Francis	Dixon	Lee
Butter, James	Chebanse	Kankakee
Butz, A. J. & Son	Kankakee	Kankakee
Campbell, James E.	Quincy	Adams
Canfield, Wayne	Oregon	Ogle
Carls, Simon	Flanagan	Livingston
Carlson, Albert	Illinois City	Rock Island
Carlson Ld. E.	Lake Villa	Lake
Carlson, Marlin & K. B. Canning Co.	Poplar Grove	Boone
Caron, O. J.	Rochelle	Ogle
Carpenter, Ray L.	Havanna	Mason
Carroll, Rob't. E.	Thomson	Carroll
Carter, A. C.	Sullivan	Moultrie
Carver, Loren J.	Wilmington	Will
Casaccio Bros.	Chicago	Cook
Case, John P.	Naperville	Dupage
Champayne, Roy	Rockford	Winnebago
Chapman R. B. & Ragnar Anderson	Batavia	Kane
Cheatham, Kenneth	Smithboro	Bond
Chiverton, Ruth	Dixon	Lee
Christopherson, David L.	Sheridan	LaSalle
Christy, Donald	Sullivan	Moultrie
Clarke, Mr. & Mrs. David R.	Highland Park	Lake
Cleland Bros.	Capron	Boone
Cleland, K. W.	Belvidere	Boone
Cleveland, Everett	Big Rock	Kane
Clevenger, Cliff	Freeport	Stephenson
Clinton Co. Farm Bureau	Breese	Clinton
Cole, Wallace & Son	Sullivan	Moultrie
Collman, Arnold	Freeport	Stephenson
Comes, Urban, V. M. D.	McHenry	McHenry
Converse, Frank	St. Jacob	Madison
Cooley, Bruce L.	Sugar Grove	Kane
Coomber, Malcolm L.	Freeport	Stephenson
Cornwall, Arthur H.	Elgin	Kane
Cornell Farm	Winfield	Dupage
Cornue, James	Hebron	McHenry
Courtney, T. E.	DeKalb	DeKalb
Crawford, George H.	Belvidere	Boone
Cross, Kenneth L.	Davis	Winnebago
Cubela Farm	Barrington	Lake
Cunningham, John Jr.	Polo	Ogle
Cunningham, Lee	Wellington	Iroquois
Curl, Clifford	Manteno	Kankakee
Curl, LeRoy	Manteno	Kankakee
Curran, Jas. D.	McHenry	McHenry
Curtiss Candy Co.	Cary	McHenry
Curtiss Homer	Stockton	Jo Davies
Dall, Ed	Germantown	Clinton
Darcey, Francis	Waukesha, Wis.	
Dauber, Lester P.	Newark	Kendall
Davey, H. D.	Batavia	Kane
Day, Leo C.	Jerseyville	Jersey
Daws & Miller	Lena	Stephenson
Dehmlow, John W.	Algonquin	McHenry
Denker, R. Peter	Elgin	Kane
Denman Bros.	Lake Villa	Lake
Dennis, L. E. Sr.	Sterling	Whiteside
Derrer, John R.	Mt. Carroll	Carroll
Derrer, John T., Jr.	Mt. Carroll	Carroll
Derrer, Russell E.	Mt. Carroll	Carroll
Deters, Joe O.	Sigel	Cumberland
Detwiler, Jonas W.	Cedarville	Stephenson
Dick, James C.	Saunemin	Vermillion
Dickman, Ray	Herscher	Kankakee
Dickman, Willard	Herscher	Kankakee
Diedrich, Chas. M.	McHenry	McHenry
Dieterle, Chas. J.	Dixon	Lee
Dillon, John	Harvard	McHenry
Dirksen, Paul	Winnebago	Winnebago
Dixon, Chas.	Pontiac	Livingston
Dolan, Joe	Winnebago	Winnebago
Donovan, Ernest	Odell	Vermillian
Dorsey, Norman	Moro	Madison
Dow, D. C.	Rockford	Winnebago
Dubbert, Gary	Kankakee	Kankakee
Dunakin, Donald	Dundee	Kane
Dundee High School	Dundee	Kane
Dunham, Hilton	Chenoa	Livingston
Dunn, Dean	Aurora	Kane
Dunne, Thomas	Plano	Kendall
DuPage River Farm	Joliet	Will
Durkin, E. W.	Waukegan	Lake
Dutton Farms	Sycamore	DeKalb
Dwyer, Leo P.	Barrington	Lake

Hickory Creek Classic

'CLASSIC's" DAM

DUCHESS GLORIA CARNATION CLASSIC
"Very Good", three consecutive records of 811, 1058 and 949 lbs. fat.

The sire of Hickory Creek Classic is Willow Springs Crescent Prince (VG) sire of the Res. All-American Get of 1952; he has sired at least one All-American each of the last four years.

The dam of Hickory Creek Classic is pictured at the left, she sold at 12 years of age for $1000 in the Hickory Creek dispersal going to Spitzer Farms.

OUR JUNIOR SIRE
HICKORY CREEK HOMESTEAD BEAUTY

He is a son of Hickory Creek Gomar the sire that sold for $11000 and the bull whose offspring in the sale averaged $1039 each. The dam of "Homestead Beauty" is the Excellent Elmer Brook Queen Inka Homestead a daughter of Hoesly Joe Homestead Windsor with a long list of records up to 711 fat.

The cross of "Classic" on our daughters of Bearli Montvic Raywill Pathfinder is already proving that it is doing the job for us. We have sons of "Classic" from daughters of the Pathfinder bull for sale — write or come and see them.

Ray Will Farm

WILLARD DICKMAN On The South Edge of **HERSCHER, ILLINOIS**

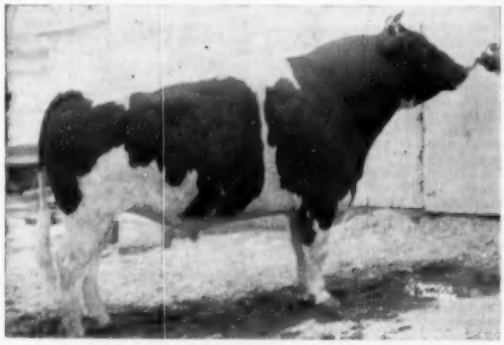

CLYDE HILL KING FOBES PIEBE 6TH
11 daus. 13 records ave. 514 F.

A Clyde Hill Story

The Schraglea Herd Sires

1. Clyde Hill King Fobes Piebe 6th (VG)

A son of the Ex. "Junior" from the Ex. C. H. Daisy Elsie Burke with 9 lact. total of 158,576M. 3.6% 5,677F. See his get pictured below.

2. Clyde Hill King Fobes Piebe 12th (GP)

Another "Junior" son, his dam a daughter of the SMT sire that is full brother to "Junior", next dam one of the greatest Rock daus. In our herd 2 daus. VG, 12 GP and 9 Good, HIR records up to over 600 F. 2X.

3. Clyde Hill Silvis Ormsby Rock (GP)

A son of the Hester bull (maternal brother to Raven), his dam a VG Rock daughter with a top record of 640 F. 329d.

4. Clyde Hill King Fobes Piebe 16th

This is another "Junior" son, his dam another VG Rock daughter with 645 F.

A "Piebe 6th" Get

Daus. of "Piebe 6th" that won both get and 3 best females for Roland Ramsay 1954 Neb. B & W Show.

SCHRAGLEA FARMS

William H. Schrage — Trenton, Illinois

Name	Address	County
Echternach, W. D.	Marengo	McHenry
Echternkamp, Allen	Payson	Adams
Eckhouse, Walter S	Libertyville	Lake
Eden, Donald J.	Freeport	Stephenson
Edwards, H.	Belleville	St. Clair
Eggers, Herbert	Hampshire	Kane
Ehrle, Albert	Wyoming	Stark
Eich, Joseph A.	Joliet	Will
Einwich, Joseph	Hampshire	Kane
Ekvall, Edward E.	St. Charles	Kane
Eliason, Taylor	Zion	Lake
Elledge, James C.	Baylis	Pike
Ellingson, Donald F.	Poplar Grove	Boone
Ellingson, Ernie H.	Poplar Grove	Boone
Elliott, Donald	Edinburg	Christian
Ellis, Mrs. C. Groverman	Wayne	DuPage
Ellis, Robert V.	Forreston	Ogle
Ellsworth, S. A.	Caledonia	Boone
Elmwood Farm	Lake Forest	Lake
Elbert E. Elsbury	Gurnee	Lake
Emery, John B.	Woodstock	McHenry
Emmerich, Harold G.	Belleville	St. Clair
Eppel, Irving H.	Woodstock	McHenry
Erickson, Richard A.	Plainfield	Will
Fahlmark, Evar	Elburn	Kane
Falkenstein, H. R.	Capron	Boone
Faivre, Leo B.	Amboy	Lee
Farlow, Lee	Camp Point	Adams
Faust, Clarence D.	Cullom	Livingston
Feaster, Wayne	Hillsdale	Rock Island
Federer, Wilbur F.	Alhambra	Madison
Feller & Potter	Kankakee	Kankakee
Fessler J. Farms	Dow	Jersey
Field, Dayton	Woodstock	McHenry
Fiene, Alfred	Davis	Stephenson
Fischer, Eli A.	Washington	Tazewell
Fischer, Melvin & Sons	Rockford	Winnebago
Fisher, Robert L.	Dixon	Lee
Fisk, Perry W.	DeKalb	DeKalb
Flamm, Melvin	Greenville	Bond
Flamm,, Philip	Greenville	Bond
Flatness, Gordon	Morris	Grundy
Flood, George, Jr.	Peotone	Will
Fluegel, Eugene E.	Shannon	Carroll
Fogleman, C. M.	Litchfield	Montgomery
Foley, John D.V.M.	Cary	McHenry
Fort, C. Harold	Armington	Tazewell
Fortune, C. P.	Red Bud	Randolph
Foss, John E.	Dakota	Stephenson
Fox, George A.	Sycamore	DeKalb
Frankfother, Burton	Milledgeville	Carroll
Frank, W. M.	Dakota	Stephenson
Frautschy, Harvey H.	Orangeville	Stephenson
Frazier, Alfred	Stockton	Jo Davies
Frazier, Ora & Son	Stockton	Carroll
Fredell, Twyller C.	Orion	Henry
Frederiksen, Geo.	Clifton	Kankakee
Freeman, Donald	DeKalb	DeKalb
Freeman, L. M.	DeKalb	DeKalb
Frerker, Leo Jr.	Breese	Clinton
Fries, Adolph	Kingston	Kane
Freund, Joseph	Richmond	McHenry
Fulks, Elmer C.	Bradford	Bureau
Funk, Alvin W.	Gridley	McLean
Fyfe, James D.	Woodstock	McHenry
Garr, H. Delbert	Mt. Carroll	Carroll
Gantzert, Edward	Dwight	Livingston
Gardner, Robert W.	Solon Mills	McHenry
Garnhart & Campbell	Forreston	Ogle
Gebke, Ben J., Jr.	Bartelso	Clinton
Gebke Cornelius	Bartelso	Clinton
Geddes, Leslie H.	Rockford	Winnebago
Gee, Herman	Orland Park	Cook
Gerdes, Marvin	Grant Park	Kankakee
Gerlach, Tom	Mooseheart	Kane
Getzelman, Robert M.	Elgin	Kane
Getzendaner, George	Mt. Morris	Ogle
Gillespie, Forrest W.	Clinton	
Gitz, Paul	Freeport	Stephenson
Glashagel, E. E.	Elgin	Kane
Glenwood School For Boys	Glenwood	Cook
Gletty, H. L.	Samonauk	LaSalle
Granniand Farms	Nauvoo	Hancock
Goby, Jack	Rochester	Sangamon
Goeke, W. D.	Hampshire	Kane
Golden Oaks Farm	Wauconda	Lake
Goodenough, A. L.	Morrison	Whiteside
Goodenough, Orville K., Jr.	Morrison	
Grand View Farm c/o Rob't Weaver	Peoria	Whiteside Peoria
Gratz, Lloyd	Harvard	McHenry
Gray, Donald	Ladd	Bureau
Green, O. H.	DuQuoin	Green
Gregory, H. R. & Sons	Aurora	DuPage
Greenfield, Henry	Freeport	Stephenson
Green-Top Farm	Genoa	DeKalb
Grieff, Lyle	Dwight	Vermillion
Grob, Elwood	Essex	Kankakee
Grossen, Henry	Marengo	McHenry
Grotefendt, Harold F.	Marine	Madison
Grove, Judson	Mt. Carroll	Jo Davies
Grunewald, Forest R.	Wauconda	Lake
Guilford, H. H.	Pecatonica	Winnebago
Gwaltney, Russell	Grayslake	Lake
Haacke, Leslie	Morris	Grundy
Haas, Oscar T.	Nauvoo	Hancock
Hadley, Lt. Col. Edwin M. Est. of	Belvidere	Boone
Haijenga, Cornelius F.	Forreston	Ogle

Name	Address	County
Hake, Walter & Son	Hoyleton	Washington
Holfoldt, William	Crete	Will
Hall, Robert	Auburn	Sangamon
Hammelman, Walter	Polo	Ogle
Hammerstein, Dorothy	Roselle	Cook
Hampton, Ed	Dubuque	Jo Davies
Hanrahan, James R.	Woodstock	McHenry
Hansen, Arthur	Elgin	Kane
Hansen, Robert R.	Maple Park	Kane
Harding, Rodger	Pontiac	Livingston
Harms, Walter J.	Flanagan	Vermillion
Harris, William F.	Windsor	Shelby
Hart, Jay	Ft. Lauderdale, Fla.	
Hartman & Son	Hampshire	Kane
Hartman, Marcellus & Son	Waterloo	Monroe
Hartman, Ralph H. & Son	Dakota	Stephenson
Hartnell, John	Morris	Grundy
Hassler, Donald	Princeton	Bureau
Haverly, C. T.	Harvard	McHenry
Hawkins, George	Wasco	Kane
Hawthorne Farms	Libertyville	Lake
Haycroft, Ralph E.	Brighton	Macoupin
Hays, Charles K.	Sparta	Randolph
Hecker, Ernest J.	Dixon	Lee
Hedrick, Robert R.	Polo	Ogle
Heideman, Wm.	Union	McHenry
Heidenreich, Clyde H.	Pearl City	Stephenson
Heidenreich, Glen & Sons	Stockton	JoCarroll
Heimann, Louis	Albers	Clinton
Heisner Bros.	Frankfort	Will
Heisner, Melvin J.	Peotone	Will
Heisner, Wilbur P.	Manhattan	Will
Helmkamp, Wilfred J.	Moro	Madison
Hemann, Walter J.	Sorento	Bond
Hemme, Chester W	Waterloo	Monroe
Hemmingsen, Donald	Woodstock	McHenry
Hemmingsen, Henry	Union	McHenry
Henderson, Harry	Mazon	Grundy
Hendershot, Earl	Pontiac	Livingston
Hendrex, Marwood	Herscher	Kankakee
Hendrickson, Russell	Freeport	Stephenson
Henkeview Farms	Tinley Park	Cook
Henke, Norman E.	Staunton	Madison
Henricks, Alphonse	Highland	Madison
Henry, F. E.	Zion	Lake
Henry, Wm. M.	Pontiac	Vermillion
Hensa, Melvin	Trenton	St. Clair
Herwig, Wesley B.	Franklin Grove	Lee
Hess, Raymond	Jerseyville	Jersey
Hettler, Sangston	Chicago	Cook
Hensner, Lee A.	Peotone	Will
Hextell, Rasmus	Morris	Kankakee
Hickey, Maurice	Davis Junction	Ogle
Hieser, Emery J.	Foosland	Champaign
Hilgenberg, Clem E.	Humboldt	Coles
Hilgenberg, Joseph	Humboldt	Coles
Hilgenberg Paul E.	Humboldt	Coles
Hill, J. Raymond & Son	Downs	McLean
Hilton, Guy	Bloomington	McLean
Hitchcock, Homer R.	Rockford	Winnebago
Hitz, Harold C.	Highland	Madison
Hitz, Milton	Highland	Madison
Hockman, Wesley	Nachusa	Rock River
Hoevet, Martin	Grant Park	Kankakee
Hofbauer, Joel	Rankin	Vermillion
Hoffman, K. A.	Dundee	Kane
Hofsommer, Hugo	Breese	Clinton
Hoge, Loren P.	Harmon	Lee
Holm, Louis & Son	Mokena	Will
Holmes, Derwood V.	Kankakee	Kankakee
Honegger, Everett L.	Cissna Park	Iroquois
Honegger, Hermon	Cissna Park	Iroquois
Horn, Kenneth P.	St. Jacob	Madison
Hornsby, A. F.	Morris	Grundy
Horstman, John	Breese	Clinton
Houck, Dave	Brampton, Ont.	
Howard Farm	Dundee	Kane
Howard, Frank	West Mc-Henry	McHenry
Howard, Merle E.	Mooseheart	Kane
Howard, Robert J.	Batavia	Kane
Howe, Clayton	Lena	Stephenson
Hubbard, L. D.	Grayslake	Lake
Hueber, Russell L.	Kingston	DeKalb
Huelsmann, Cyril & Sons	Breese	Clinton
Huelsmann, Eugene	Breese	Clinton
Huette, Ralph V.	Bunker Hill	Macoupin
Hulmes, James	Oregon	Ogle
Hulstedt & Myrland	Belvidere	Boone
Hummel, Fred E.	Wasco	Kane
Hunter, Robert L.	Chicago	Cook
Hurlbert, C. E.	Stockton	JoDavies
Hutchings, Floyd	Glenwood	Lake
Iberg, Clarence J.	Highland	Madison
Ifft, Paul	Forrest	Grundy
Ikerd, Harold	Burnside	Hancock
Illinois Masonic Home	Sullivan	Moultrie
Division of Inst. Farms, Dept. of Ag.	Springfield	Sangamon
Jacobs, Wilbert	Mantano	Kankakee
Jackson, Clyde	Mulberry Grove	Bond
Jacobgaard, Clarence	Gardener	Kankakee
Jacobson, Daniel	DeKalb	DeKalb
Janesen, H. G.	Effingham	Effingham
Jarrett, Dr. R. M.	Byron	Ogle

DEPENDABLE

26 years breeding
Holsteins you're proud to own
Satisfaction Guaranteed

ORMSBY BLOODLINES

100%
Classified
&
Analyzed

ATHLONE

"Great Cows Made it Famous"

CORNERSTONES

TYPE

4 Excellent
21 Very Good — 9 Good Plus
Linebreeding

TESTING

HIR & AR
using
Average Farm Feed

TOM COURTNEY, Owner
L. R. FREEMAN, Mgr.
DEKALB, ILLINOIS

Our new herd represents a group of cattle that we feel could best carry on the breeding program that had been so successful. Included are some of the greatest daughters of Willow Springs Crescent Prince—All-Am. "Princess Flo," "Princess Viola" and "Princess Echo"—"Princess Amy"—bred to Gomar and our young Gomar daughters—these from such grand old brood cows as Elmwood Jule Violet Ormsby and Popevale Amy Posch.

These along with cattle that you will hear about in the future make up our present herd.

COME AND SEE US.

ABOUT OUR NEW HERD

By the time this ad is in print we will have been nicely settled in our new barn and our herd all gathered together for the first time since we made our purchases at the Hickory Creek Dispersal.

These purchases, along with the 4-H animals of Gordon and Marita which include three Jr. All-Americans and two others nominated, and their offspring by Gomar, Prince and Crescent Beauty Commander, will be part of our future breeding herd.

The prefix, "Oak Dell", will represent the bloodlines we have worked with for 20 years and helped develop.

Oak Dell Farm

A. C. "WHITIE" THOMSON

ELGIN Rt. 3 – Box 138 ILLINOIS

Phone:
Plato Center—436

Farm located 7 miles west of Elgin (Bowes Rd.) ½ mile south.

Name	Address	County
Jensen, Martin	Dwight	Livingston
Jensen & Wisner	Reddick	Kankakee
Jepson, Donald	Freeport	Stephenson
Jepson, Harold	Dundee	Kane
Jepson & Teeters	Capron	McHenry
Johnson, Alvin E.	New Lenox	Will
Johnsen, Chas. H.	St. Charles	Kane
Johnson, Donald W.	Harvard	DuPage
Johnson, Earle B.	Huntley	McHenry
Johnson, Everett	St. Charles	Kane
Johnson, Jeff V.	Union	McHenry
Johnsaen, Clarence R.	Smithboro	Bond
Johnston, Ray L.	Altona	Knox
Jones, Gordon	Harvard	McHenry
Jones, William A.	Egan	Ogle
Jorgensen, F. A.	Champaign	Champaign
Jostes, Ralph	Rosamond	Christian
Jungels, Peter, C.	Lemont	Will
Kagel, Louis	Elgin	DuPage
Kampwerth, Andrew	Trenton	Clinton
Karg, Mrs. Frances	Coulterville	Washington
Karlburg, Carl T.	Sherrard	Mercer
Kaiser, E. Paul	Freeport	Stephenson
Kane, Mitchell	Richmond	McHenry
Kapple H. L.	Crystal Lake	McHenry
Karsk Bros.	Pecatonica	Winnebago
Keck, A. E.	Washington	Tazewell
Keene Belvidere Canning Co.	Belvidere	Boone
Keeneth, Linden	Odell	Livingston
Keil, Irwin	Washington	Tazewell
Keilbach, Waldo B.	Highland	Madison
Keigwin, C. B. Jr.	Walnut	Bureau
Keisler, LaVerne	Dundee	Kane
Keister, Ralph	Orangeville	Stephenson
Keller, Clem	Dundee	Kane
Kelly, Clare	Odell	Vermillion
Kelly, Joseph L. Jr.	Emmington	Livingston
Kendall Co. Farm Bureau	Yorkville	Kendall
Kennell, Simon	Roanoke	Woodford
Kenney, C. W.	Tiskilwa	Bureau
Kensil, J. T. & Sons	Tower Hill	Shelby
Kensil, Wm. V.	Shelbyville	Shelby
Kenyon, W. C. & Sons	Elgin	Kane
Kerber, Robert	Anchor	McLean
Kerrick, Frank A.	Paris	Edgar
Kerr, Ray	Hampshire	Kane
Ketting, E. O.	Libertyville	Lake
Kibler, C. T.	Normal	McLean
King, Elmer, Jr.	Pekin	Tazewell
Kingman, Clarence & Son	Garnder	Grundy
Kirchhoff, Edgar H.	Harvard	McHenry
Kirchhoff, Wm.	Altamont	Effingham
Klenke, Elmer H.	New Douglas	Madison
Klett H. C.	Joliet	Will
Klingenberg Bros.	Okawville	Washington
Klingele, Dr. K. H.	Quincy	Adams
Kloepping, Sam	Pearl City	Stephenson
Knights, Douglas	Sandwich	DeKalb
Knolhoff, Elmer	Hoyleton	Washington
Koch, Dan	Tremont	Tazewell
Kocher, C. J.	Naperville	DuPage
Kock, Eugene	Washington	Tazewell
Koch, Louis W.	Highland	Madison
Koenig, Oscar E.	Tampico	Whiteside
Kohl, Herbert	Matteson	Cook
Kohrs, Adam	Breese	Clinton
Kohrt, Elmer	Dwight	Livingston
Koltneit, Oscar	Pontiac	Livingston
Konba, Elmer	Richmond	McHenry
Korte, Bernard A.	Germantown	Clinton
Kraft, R. G.	Verona	Kankakee
Krampitz, Ken L.	Mooseheart	Kane
Kratzenberg, Geo.	Frankfort	Will
Krause, James	Kewanee	Henry
Greger, LeRoy & Sons	Dixon	Lee
Krohn, Melvin L.	Zion	Lake
Krukewitt, Donald & Sons	Homer	Champaign
Krumery, Walter	Grayslake	Lake
Krumwiede, Glen	Buckley	Iroquois
Krusemark, A. H. & Lorenz	Frankfort	Will
Kuenzi, J. N.	Fairbury	Livingston
Kuhle, Donald L.	Assumption	Christian
Kukuck, Reuben	Kankakee	Kankakee
Kukuck & Jensen Stock Farm	Kankakee	Kankakee
Kump, Robert H.	Mt. Morris	Ogle
Kupersmith, Adolph & Son	Stockton	JoDavies
Kyburz, Frank	Chatsworth	Vermillion
Kyburz, Fred	Chatsworth	Vermillion
Ladd, Dr. Dwight J.	DeKalb	DeKalb
Lake, Ralph E.	Itasca	DuPage
LaMunion, G. A.	Baltimore, Md.	
Landmeier, Wilbert B.	West Chicago	DuPage
Landolt, Kermit E.	Highland	Madison
Lange, Lloyd	Princeton	Bureau
Langel, Eldon	Pocahontas	Bond
Lange, William E.	Cambridge	Henry
Larsen, Russell L.	Arlington Heights	Cook
Larson, Algot	Durand	Winnebago
Larson, C. L.	Rockford	Winnebago
Larson, Nevoy L.	Leland	LaSalle
Latimer, J. L.	Elgin	Kane
Latts, Norman	Peotone	Will-Kankakee
Laufer, J. Lisle	Hampshire	Kane
Lauffer, Louis	Mokena	Kankakee
Lauffer, Walter	Tinley Park	Cook
Lauffer, Wilbert	Mokena	Kankakee

Name	Address	County
Lautenschlaeger Bros.	Mascoutah	St. Clair
Leable, Frank & Sons	Zion	Lake
Leach, Andrew F.	Winnetka	Lake
Leary, John L.	Oregon	Ogle
Lebeque, Clyde	Highland	Madison
Lehmann, R. S.	Elgin	Kane
Lehman, Sidney	Forrest	Livingston
Lehmeyer, Lawrence	Woodstock	McHenry
Leikam, George	Prairie View	Lake
Leister, Francis	Pontiac	Vermillion
Leman, Lowland	Roanoke	Woodford
Lemke, Lyle	Harvard	DuPage
Leroy, Theodore	Highland	Madison
Linden, Albert	Waterman	DeKalb
Linder, Harry, Jr.	Mt. Carroll	Carroll
Lippens, Oscar	Prophetstown	Whiteside
Loeber, Martin	Palatine	Cook
Lohmeyer, Lawrence	Woodstock	McHenry
Long, Leslie W.	Sterling	Lee
Loos, Jim	Payson	Adams
Loos, Orville	Payson	Adams
Loos, William A.	Payson	Adams
Lortz Bros.	Freeburg	St. Clair
Loveland, Arthur W.	Davis	Winnebago
Loveridge, William G.	Peoria	Peoria
Lowrey, Donald	Mazon	Grundy
Loy, Dale B.	Effingham	Effingham
Lubbert, W. C.	Quincy	Adams
Lubbs, Arnold C.	Walnut	Bureau
Ludwig, Holly J. & Sons	Fithian	Vermillion
Luginbuhl, Chas.	Trenton	Clinton
McCauley, Loy	Dakota	Stephenson
McClain, Adam	Sigel	Cumberland
McCollister, M. S.	Whitehall	Greene
McConnell, A. B.	Woodstock	McHenry
McCracken, E. L.	Amboy	Lee
McCracken, H. D.	Sorento	Bond
McCredie, Wm.	St. Charles	Kane
McCulloch, Robert C.	Rockford	Winnebago
McDonald, Ted	Winnebago	Winnebago
McFadden, W. C. & Son	Apple River	Jo Davies
MacGregor, Don	Zion	Lake
McGurk, Wm. J.	Freeport	Stephenson
McKinney, James H.	Toledo	Cumberland
McKinney, Warren	Toledo	Effingham
McQuaid, John E.	Harvard	McHenry
Maddox, Henry J.	West York	Crawford
Madsen, Axel	Kewanee	Henry
Magnelia, August L.	Roscoe	Winnebago
Malesich, Emily C O B. W. Barton	Broadview	Kane
Malven, H. D.	Kingston	DeKalb
Manecke, Don	Orion	Henry
Manning, A. Ross	Roodhouse	Greene
Mansholt, Allan	Staunton	Macoupin
Mapes, Emory F.	Ferris	Hancock
Markheim, Harry	Elgin	Kane
Markus, Hubert	Breese	Clinton
Markus, John & Son	Breese	Clinton
Marlowe, Henry	Huntley	McHenry
Maroney, Roy J.	Tiskiwa	Bureau
Marsh, Herbert, Dr.	Princeton	Bureau
Martens, Henry J.	Prophetstown	Henry
Martens, Richard J.	Prophetstown	Henry
Martin, Albert B.	Cherry Valley	Winnebago
Martines, James F.	Huntley	McHenry
Masching, Alvin	Emmington	Livingston
Masching, Ed	Dwight	Vermillion
Masching, Pat & Sons	Cabery	Kankakee
Matalone, Peso	Woodstock	McHenry
Mathews, Russell D.	Huntley	Kane
Mathews, Theodore T.	Sycamore	Kane
Matzke, Jesse A.	Orangeville	Stephenson
Mau, Herbert G.	Chicago	Cook
Maxwell, Geo. I.	Champaign	Champaign
May, Richard A.	McHenry	McHenry
Meffert, Glen	Pocahontas	Madison
Mehl, Gene	Dundee	Kane
Mehochko, George	Gardener	Grundy
Meier, Harvie	Eureka	Woodford
Mang, Wayne	Freeburg	St. Clair
Meredith, Mrs. Gertrude M.	Elburn	Kane
Meyer, Alfred E.	Amboy	Lee
Meyer, Calvin	Peotone	Kankakee
Meyer, Clarence	Peotone	Kankakee
Meyer, Elroy	Roselle	DuPage
Meyer, Erwin	Roselle	DuPage
Meyer, Joseph	Bartelso	Clinton
Meyer, Dr. Karl A.	Chicago	Iroquois
Meyer, Robert E.	Onarga	Iroquois
Meyer, Martin C.	Palatine	Cook
Meyer, Raymond R.	Tinley Park	Cook
Meyer, Robert E.	Crescent City	Iroquois
Meyer, Ray E.	Roselle	DuPage
Meyer, Scott	Hannibal, Mo.	Adams
Meyer, Wm. F.	Dixon	Lee
Michel, Anthony L.	Chicago	Cook
Milkert, Fred	Crystal Lake	McHenry
Miller, Andrew	Dundee	Kane
Miller, Mrs. Fred J.	Marengo	McHenry
Miller, Harry A. & Sons	Saybrook	McLean
Miller, Louis P.	Wilmette	Lake
Miller, Menno J.	Arthur	Moultrie
Miller, Milo A. & Son	Pekin	Tazewell
Miller R. B. & Sons	Antioch	Lake
Miller, Virgil Ross	Fowler	Adams
Miller, Wayne	Neponset	Bureau
Missionary Sisters, Servants of the Holy Ghost,	Techny	Cook

Hickory Creek Spartan Prince

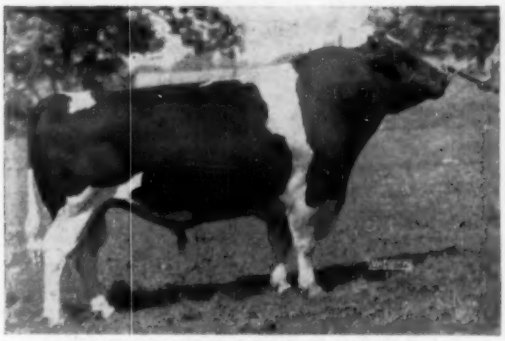

HICKORY CREEK SPARTAN PRINCE

These two sires are being mated to our Admiral, Ormsby and Rag Apple bred cows that have records up to **21,400 M. and 798 F. on 2X milking.**

HE IS CLASSIFIED VG AS A 3-YR. OLD

He is our son of Willow Springs Crescent Prince, his dam the Excellent Milkmaid Ormsby Jana.

Her records— 365d 8y 1055.4F. 3X 3.9% 16735M.
365d 5y 1016.0F. 3X 29854M.

"Spartan Prince" is being used in our herd along with

HICKORY CREEK SUPREME ECHO

a son of Crescent Beauty Supreme and Leedora Lady Buckeye Echo, Excellent with 806.5 F., 8 yrs. and 728 F. in 305d. She is the dam of the famous show cow, Leedora Man-O-War Buckeye Echo.

Our herd is classified with an average score of 82.6 at last classification.

We have breeding stock for sale at all times from this breeding program. Write or come and visit our herd.

Calmey Holstein Farm

Clarence Meyer — Peotone, Illinois — Calvin Meyer

Bull and Heifer Calves For Sale

Herd T. B. Accredited and Bang's Vaccinated. Farmer owned and operated the practical, profitable way with the kind of Holsteins that pay the bills.

DHIA herd average just finished on 42 milkers: 12955 Milk 464 Fat. 2X milking. Individual records up to 525 in 305d or our 2-year-olds under ordinary care.

Herd Sire: Carnation Madcap Forward

A 2-year-old son of the Gold Medal Proven Sire, Carnation Imperial Madcap Lad. His dam is a heifer by Carnation Homestead Revelation with 464 lbs. fat, 4% at 2y. Dam's full sister has 537 lbs. at 2y. Carries four crosses to Governor of Carnation.

BREEDING STOCK AT REASONABLE PRICES

Pala-View Farm

WM. C. BROCKMAN & SONS

R. D. 3 Box 148 PALATINE, ILL.

Hickory Creek Spartan Prince Slept Here

— His Dam —

MILKMAID ORMSBY JANA (EX)

365d	5y	3X	29,854	1016
365d	8y	3X	26,735	1055

Grand Champ. Ill. B & W Show 1950

After using Hickory Creek Spartan Prince as much as possible in our small herd we sold him to Calvin Meyer, Peotone. He sired outstanding udders for us and the actual records of his 2-yr-old daughters will average over 400 lbs. fat. We are breeding his daughters to **Vickery Admiral Prince,** a son of King Prince Jule out of Vickery Ormsby Admiral Queen, an Excellent daughter of Admiral Seven Up.

Maxhome Holstein Farm

George I. Maxwell Urbana, Illinois

Name	Address	County
Moeller, Earl M.	Ravenglen Farm	Lake
Moeller, Oscar H.	Wheeler	Jasper
Moews, Howard	Prophetstown	Whiteside
Monke, Alvin J.	Walshville	Montgomery
Mooseheart Dairy Dept.	Mooseheart	Kane
Moran, Oliver	Rockbridge	Greene
More, Angus S.	Bourbonnais	Kankakee
Moring, Clarence H.	Freeport	Stephenson
Morris, George L.	Dixon	Lee
Morse, Harold	Dwight	Livingston
Moyer & Fischer	Freeport	Stephenson
Mueller, Alphonse	Germantown	Clinton
Mueller, Albert L.	Highland	Madison
Mueller, Fred A.	Milford	Iroquois
Mueller, Harry L.	Highland	Madison
Mullen, Wm. Zum	Onarga	Iroquois
Muller, Gilbert W.	Washington	Tazewell
Muller, Ralph A.	Washington	Tazewell
Munson, Dr. H. O.	Rushville	Schuyler
Murphy Bros.	Blackstone	Livingston
Murphy, Leo	Odell	Livingston
Nagel, Melvin	Highland	Madison
Nash, C. M.	Lemont	Cook
Neiner, Francis	Manteno	Kankakee
Nelson, David	Wilmette	Cook
Nemet, Steve, Inka Farms	Hampshire	Kane
Nesbitt, George Jerald	Alvin	Vermillion
Netemeyer, Al	Germantown	Clinton
Netemeyer, Clarence	Albers	Clinton
Neukomm, Joe O. & Son	Onarga	Iroquois
Nevens, C. H. & Son	Winnebago	Winnebago
Nevens, David E.	Winnegago	Winnebago
Newlin, Ira Thomas	Palestine	Crawford
Newman Bros.	Rockford	Winnebago
Newman, W. A.	Rockford	Winnebago
Nickol, Albert J.	Palatine	Cook
Nichols, M. B.	St. Charles	Kane
Nickels, Philip	Sugar Grove	Kane
Nichols, Ralph L.	Hebron	McHenry
Niemann, Elmer & Martin	Buckley	Iroquois
Niggli, Irvin	Highland	Madison
Nisson, Leslie	Beecher	Will
Noble, Robert	Freeport	Stephenson
Nofsinger & Sons, Irwin	Washington	Tazewell
Noll, Stanley V.	Topeka	Mason
Noller, Ralph	Stockton	Jo-Davies
Nollman, Floyd H.	Pana	Christian
Nonnamaker, Fred	Chicago	Kane
Norby, LeRoy	St. Charles	Kane
Norland, Marvin, Wiseacre Farm	Batavia	Kane
Norris, Roy F.	Flossmoore	Cook
Norton, Wm. B.	Joliet	Joliet
Nyman, Leland M.	Dakota	Stephenson
Oatman Farm, Inc.	Dundee, Ill.	Kane
Ogren, Edwin	Batavia	Kane
Ohm, Gilbert & Son	Grant Park	Kankakee
Ohren, Harold	Greenville	Bond
Olson, Eugene	Shabbona	DeKalb
Oltmann, Elmer J.	Sarento	Bond
Orns, Glenn	Hudson	McLean
Osgood, Harry N.	Chicago	Cook
Ostermeyer, George C.	Crete	Will
Ostrander, Dr. J. P.	Huntley	McHenry
Overton, Lynn S.	Richmond	McHenry
Paddock, Ronald M.	McHenry	Lake
Parker, Elliott F. M. D.	Moline	Henry
Parker, John Y.	Lockport	Will
Parriott, Floyd	Scioto Mills	Stephenson
Passfield, Joseph L.	Woodstock	McHenry
Patrick, Mary Wells	Dundee	Kane
Pearce, G. R. & Son	Jerseyville	Jersey
Pearsall, Robert E.	Naperville	DuPage
Pearson, Eldon	Pontiac	Livingston
Peck, Edward F.	Ottawa	LaSalle
Peissig, Kenneth	Stetsonville, Wi	
Perkins, Howard	Sharon, Wis.	
Perry, Howard T.	Adrian	Hancock
Petefish, Russell C.	Springfield	Sangamon
Peters, Albert & Son	Kankakee	Kankakee
Peters Bros.	Marengo	McHenry
Peterson, Hans	Capron	Boone
Petit, Frank	Maple Park	Kane
Petri, Hans	Lena	Stephenson
Pfeiffer, Geo. W.	Chebanse	Kankakee
Phillip & Trusner	Dalton City	Moultrie
Phillips, Mrs. H. M.	Lena	Stephenson
Phillips, Ralph W.	Freeport	Stephenson
Pieper, Harry	Freeport	Stephenson
Pilchard, Richard A.	Woodstock	McHenry
Pirie, S. C. Topsalo Farm	Spring Grove	McHenry
Pixley, E. Guy	West Salem	Wabash
Pixley, Wendell, Ray & Son	West Salem	Wabash
Platz, Franklin	Sigel	Shelby
Plocher, Orville	Pocahontas	Madison
Plocher, Orville, J.	Highland	Madison
Ploczizka, Herman	Litchfield	Montgomery
Poehls, Louis & Gordon Graham	Belvidere	Boone
Popp, Anton	Pontiac	Livingston
Pound, Joe W.	Sullivan	Moultrie
Prairie Trail Farm	Dixon	Lee
Prasse, Elmer	Freeport	Stepehenson
Prater, Merle D.	Cowden	Shelby
Priddle, Thomas W.	Litchfield	Montgomery
Priebe, Eleanore P.	Lake Zurich	Lake
Priess, N. G.	Altamont	Effingham
Pritchard, O. E.	Maple Park	DeKalb

Name	Address	County
Propeck, Harold	Mansfield	Piatt
Raker, Tony & Sons	Breese	Clinton
Randolph, Karl F.	Canton	Fulton
Rapp, Geo. A.	Naperville	DuPage
Rasmussen, Oliver E	Clifton	Iroquois
Rathje, Frank C.	Palatine, Ill.	Cook
Rauch, H. Paul	Stewardson	Moultrie
Rawleigh, W. T. & Co.	Freeport	Stephenson
Ray, Julian D.	Hagarstown	Fayette
Rea, Dallas	Benton	Franklin
Reavley, Lester R	Sterling	Whiteside
Reed, Charles F.	Emerson	Whiteside
Reed, Clarence E.	Woodstock	McHenry
Reed, Dr. F. M.	Kewanee	Henry
Reed H. E.	Rockford	Winnebago
Reed, Stanley L	Sterling	Whiteside
Rehberg, Irvin W.	Monee	Winnebago
Rehnberg, Axel	Rockford	Winnebago
Reid, Gean	Camp Point	Adams
Reinking, E. H.	Hampshire	Kane
Rendell, Ida M.	DeKalb	DeKalb
Richardson, Geo.	Spring Grove	McHenry
Richter, Henry J. & Sons	Trenton	Clinton
Riegel, Harold H.	Monee	Will
Rieger, Marion	Forrest	Livingston
Rinn, Ed	Odell	Livingston
Rite Way Products Co.	Chicago	Cook
Robinson, Dustt M.	Capron	McHenry
Rock, Matthew	Roberts	Ford
Robson, W. W.	Crystal Lake	McHenry
Rock River Farm	Byron, Ill.	Ogle
Roessler, Elden	Elgin	Kane
Rogers, Wm. A. & A. E. Rogers	Plano	Kendall
Roney, John R.	Chicago	Lake
Root, LeRoy	Maple Park	Kane
Ross, Howard	Momence	Kankakee
Rosene, Oscar	Rockford	Boone
Rote, Floyd D.	Capron	Boone
Roth, Lester	Roscoe	Boone
Rudsinski, Alvin	Union	McHenry
Ruffner, G. E.	Mason	Effingham
Russell, Clifford	Elgin	Kane
Russell, I. N.	Elgin	Kane
Russell, Kenneth	Elgin	Kane
Russell, Raymond	Elgin	Kane
Ryan, Kent	Dundee	Kane
Sailor, Charles M.	Cissna Park	Iroquois
Salesman, L. A.	Libertyville	Lake
Sauder, John & Son	Tremont	Tazewell
Sauder, Philip	Cissna Park	Iroquois
Sauder, E. A. & Son	Tremont	Tazewell
Sauder, LeRoy D. & J. C. Sauder	Tremont	Tazewell
Schafer & Geiger c/o Robert Geiger	Cordova	Rock Island
Schafer, Russell	Coatsburg	Adams
Scheider, Clarence	Red Oak	Stephenson
Scheider, Norman	Red Oak	Stephenson
Scheider, Royal H. & Son	Red Oak	Stephenson
Scheider, Virgil	Red Oak	Stephenson
Schenck, Donald	Nauvoo	Hancock
Schendell, Floyd	Huntley	McHenry
Schier, Andrew	Oregon	Ogle
Schlueter, Harm B. & Sons	St. Joseph	Champaign
Schmidt, Rudolph H.	New Athens	St. Clair
Schmidt, Lloyd H.	New Athens	St. Clair
Schmoock, Ernest & Son	Winnebago	Winnebago
Schneeman, Donald	Pontiac	Vermillion
Schnell, Ed Schnell & Hartman	Kankakee	Kankakee
Schoeneman & Pocklington	Shipman	Madison
Schoonhoven, Raymond E.	Lena	Stephenson
Schrage, Frank	Highland	Madison
Schrage, William H.	Trenton	Clinton
Schulze, Harold W.	Bensenville	DuPage
Schumacher, Clarence	Trenton	Clinton
Schumacher, Donald, Judith & Stanley	Maple Park	Kane
Schumacher, Edwin H.	Highland	Madison
Schumacher, Sylvester	Trenton	Clinton
Sears, Joe P.	Colfax	McLean
Seeber Farms	Champaign	Champaign
Seiffert, Albert	Breese	Clinton
Seitz Bros.	Sullivan	Moultrie
Selk, Virgil, H.	Beecher	Will
Selk, Walter	Beecher	Will
Sellon, I. S. & Sons	Galva	Henry
Serven, F. & Sons	Prairie City	McDonough
Sewing, Julius	Elwood	Will
Shappert, F. W. Jr.	Belvidere	Boone
Sharp, Leon	Forrest	Grundy
Shasteen, Raymond J.	Sullivan	Moultrie
Sheldon, Leo	Lake Villa	Lake
Shipp, Alfred	Manteno	Kankakee
Shippert, Edward J.	Dixon	Lee
Shopen, Ethel L.	Batavia	Kane
Shreffler, Donald C.	Kankakee	Kankakee
Shubert, Roy	Okawville	Washington
Shubert, Victor	Coulterville	Washington
Shulian, Dr. O. F.	Quincy	Adams
Shuman, Ernest C.	Kankakee	Kankakee
Simeral, Francis E.	Poplar Grove	Boone
Simpson, Bruce	Chicago	Kane
Sindelar, Mrs. Carolyn	Cary	McHenry
Sinnissippi Farm, Inc.	Oregon	Ogle
Sleepy Hollow Farm	Dundee, Ill.	Kane
Smith, Clyde S.	Rock Falls	Whiteside
Smith, Mrs. R. N.	Wasco	Kane
Smith, Ralph S.	Durand	Winnebago
Smith, Wilbur D	Nashville	Washington
Society of the Divine Word	Techny	Cook
Sonju, Erling	Hampshire	Kane

— Dam Of Skyrocket —

CARNATION INKA HOMESTEAD PONTIAC
(Ex)

7½y	365d	3X	30,340	3.7%	1120
5½y	365d	2X	25,115	3.8%	944.8

Second on 1950 Honor List
1st prize aged cow — Western Wash. Fair-1950.

Jonester

Herd Sires

1. Carnation Skyrocket

He is our son of Hallrose Progressor (Ex-GM) and out of the Excellent cow pictured. His dam Carnation Inka Homestead Pontiac is a daughter of Governor of Carnation and out of the 1034-lb. Carnation Ormsby Inka Pontiac, a daughter of Matador Segis Ormsby from Carnation Inka Pontiac, a daughter of Sir Inka May. Skyrocket's 6 nearest dams average 999.1 lbs. fat.

2. Jonester Nig Ormsby Femco

He is a home-bred linebred bull that we bought back for service in our herd. His sire is Femco Royal Guardsman, a "SMP" son of Femco Royal, a son of Sir Inka May. The dam of this bull is also a daughter of Femco Royal Guardsman, Jonester Marcia Guardsman with 5 records that average over 700 lbs. fat on 2X. She has a full sister with records up to 647 fat and her dam is a "VG" cow with a 2X record of 802 lbs. fat. **We think these 2 bulls fit well in our program of line breeding to Sir Inka May and breeding stock from this combination is available.**

JONESTER FARMS

Naperville, Illinois

JOHN P. CASE **ROY BARKEI**

• UP TO DATE ON "CHAMPION" •

- "Champion" is now 12 years old and is still active and in service in our herd.
- His daughters have records up to 790 F. as jr. 3-yr-olds and up to 722 F. as 2-yr-olds.
- He has five daughters from 722 to 799 F., 18 others from 613 to 694 and 12 others from 512 to 586 F.

His sire was Res. All-Am. Jr. Yrlg. bull of 1938, Ex-GM. His 7 nearest dams average 1076.67 fat 4%.

"CHAMPION"
Silver Medal Production Sire

Our daughters of "Champion" continue to make high records in our herd, a two-year-old has just finished with a round 800 F.

Our Junior Herd Sire - "Gay Boy"

He has 13 Excellents in his pedigree.
Son of Hickory Creek Gomar from the Ex. Athlone Admiral Grace with two records over 900 F.; she sold for $2525 at 12 yrs., a daughter brought $2550.

The first calves of "Gay Boy" will be arriving around the first of the year.

Why not reserve a son of his from one of our high record AR daughters of "Champion"?

DU PAGE RIVER FARMS

JOLIET —:— **ILLINOIS**

On Highway 66 — one mile north of Highway 52

Name	Address	County
Southern Ill. Breeding Ass'n	Breese	Clinton
Spandet, Arnold	Odell	Livingston
Spates, D. E. & Sons	McHenry	McHenry
Speckhart, Edwin	Payson	Adams
Spirrison, Louis & Christine	Crystal Lake	McHenry
Spitze, Oliver	Edwardsville	Madison
Splinter, Walter	Winslow	Stephenson
Sprouel, Robert	Mazon	Grundy
Spurgeon, Fred	Aurora	Kane
St. Bede College	Peru	LaSalle
Stahler, M. Lyle	Odell	Livingston
Stauffenberg, Donald	Manteno	Kankakee
Stargardt, Donald	Mooseheart	Kane
Steadry, Fred O.	Winnetka	Farm-McHenry
Steck, Harlan	Naperville	DuPage
Steinborn, Edward	Belvidere	Boone
Steiner, Leo A.	Pocahontas	Madison
Stewart, Owen R.	Mulberry Grov	Fayette
St. Henry's College	Belleville	St. Clair
Stiles, Jas. F. Jr.	Waukegan	Lake
Stimes, Milton H.	Capron	McHenry
Stoeven, Roger	Beecher	Kankakee
Stoeven, Walter	Beecher	Will
Stone, Lester R.	East Moline	Rock Island
Stoner, Donald K.	Oak Park	Cook
Stransky, E. J.	Savanna	Carroll
Strasma, Edward J.	Kankakee	Kankakee
Stratton, Frank	Chrisman	Edgar
Stryker, George	Waterman	DeKalb
Stubblefield, Price & Sons	Stanford	McLean
Sturtevant Dairy Experimental Farm	Milan	Rock Island
Stutz, Roger	Aurora	Kane
Subbert, Marvin	Peotone	Kankakee
Sullivan, Wm.	Marengo	McHenry
Sussenbach, Virgil	Greenville	Bond
Swanlund, Edgar E.	LaMoille	Bureau
Swanlund, Paul W.	LaMoille	Bureau
Swanson, Ken	Mundelein	Lake
Swanzey, J. Howard	Freeport	Stephenson
Swayer, W. J.	Gurnee	Lake
Tanner, Gotthold	Morton	Tazewell
Taplin, Clyde	Pontiac	Livingston
Tegtmeyer Bros.	Beecher	Will
Telford, Earl T. & Son	Pontiac	Livingston
Tenhouse, Harold	Quincy	Adams
Termunde, Raymond	Worth	Cook
Theis, Leon	Naperville	DuPage
Thomas, Arthur C.	Marengo	McHenry
Thomas, Grover	Mt. Morris	Ogle
Thomas, Dr. E. S.	Polo	Ogle
Thompson, Stanley	Bloomington	McLean
Thomson, A. C.	Elgin	Kane
Thompson, Milton	Greenville	Bond
Thompson, Russell E.	Ava	Jackson
Tiemann, Albert J.	Godfrey	Madison
Tracy, Frank B. & Sons	Jerseyville	Jersey
Trame, Fred	Bartelso	Clinton
Treim, Philip & Sons	New Lenox	Will
Tripp, Leon	Garden Prairie	Boone
Trompeter, Henry	Plano	Kendall
Trump, Charley	Decatur	Macon
Turley, Harry B.	Greenville	Bond
Turner, James	Garden Prairie	Boone
Two, H. A.	Winnebago	Winnebago
Uken, Ralph	St. Joseph	Champaign
University of Illinois	Urbana	Champaign
Unverfehrt, Walter & Son	Hoyleton	Washington
U'ren, D. R.	Stockton	Jo Davies
Valk, Dick	Morrison	Whiteside
Vance, R. Wendell, M. D.	Blue Island	Cook
Van Fleet, John W.	Marshall	Clark
Vaughan, Norman	Barrington	Cook
Ver Baker, Charles	Kewanee	Henry
Vitko, Edward M.	Gardner	Grundy
Von Alven, Art	Beecher	Will
Von Alvin, Frederick	Beecher	Kankakee
Vose, Avery A.	Antioch	Lake
Wacaser, George	Sullivan	Moultrie
Wagner, Louis	Sandwich	DeKalb
Walden, Joe, L.	Penfield	Champaign
Walk, Foster	Neoga	Cumberland
Walk, Robert	Sigel	Shelby
Walker, Alfred	Mazon	Kankakee
Walker, H. W.	Indianapolis	
Wallace, S. B.	Batavia	Kane
Walters, Clarence P.	Genoa	DeKalb
Watters, Chas.	Dwight	Livingston
Ward, Henry M.	Sterling	Whiteside
Warne, John	Hampshire	Kane
Warford, LaVerne	Virgil	Kane
Warner, William H.	Evanston	Cook
Washburn, Vernon D.	Chicago	Kane
Webb, Dr. L. M. DVM,	Joliet	Joliet
Webster, Cary	Paris	Edgar
Weeks, W. A.	Batavia	Kane
Weerts, Gerhard	Walnut	Bureau
Wegener, Henry	Round Lake	Lake
Wegener, LeRoy	Ingleside	Lake
Wegener, Raymond	Ingleside	Lake
Wehrly, John H.	Kane	Greene
Weidman, Ward	Mt. Carroll	Carroll
Weigand, Henry	Carlock	McLean
Weingart, Charles	McHenry	McHenry
Weinheimer, Delmar	Highland	Clinton
Weinheimer, Ray	Highland	Clinton
Weis, Carl	Joliet	Joliet
Welch, Edward	Bunker Hill	Macoupin
Welling, Merrill	Dakota	Stephenson
Welsh, Walter J.	Sullivan	Moultrie
Wenger, S. Kieffer	Sterling	Whiteside
Wenzel, Chas.	LaSalle	LaSalle
Werner, Alvin	Witt	Litchfield
Wernz, Robert	West Union	Clark
Wessels, Dr. H. P.	Geneva	Kane
Wetzel, Walter	Waterloo	Monroe
Westerheide, Oscar	Waggoner	Montgomery
Whitcomb, E. B. & Son	Burnside	Hancock
Whitcomb, J. Albert	Adrian	Hancock
White, John Jr.	Batavia	Kane
Wieberst, Chas.	Saunemin	Livingston
Wiersema, William	Prophetstown	Whiteside
Wild, Harold	Winslow	Stephenson
Wilder, Kenneth	New Douglas	Madison
Wilke, Ben	Trenton	Clinton
Williams, E. H.	Dixon	Lee
Williams, William H.	Huntley	McHenry
Wilson, Charles H.	Sparland	Marshall
Wilson, Sumner G.	Butler	Montgomery
Winn, Benjamin	Richmond	McHenry
Winn, Paul	Richmond	McHenry
Winslade, Wayne	Shipman	Macoupin
Winter, Ray E	St. Jacob	Madison
Wirtz Wm. & Sons	McHenry	Lake
Wittmus, Arnold C.	Harvard	McHenry
Wittmus, William C.	Harvard	McHenry
Woessner, Lawrence E.	Shannon	Ogle
Wolf, Albert M.	Chicago	Cook
Wolfe, Ira J.	Winslow	Stephenson
Wolfe, O. W.	Orangeville	Stephenson
Worner, Kenneth C.	Metamora	Woodford
Wray, C. W.	Wadsworth	Lake
Wright, Glenn	Huntley	McHenry
Yapp, W. W.	Urbana	Champaign
Yergler, Wallace	Cissna Park	Iroquois
Yingling Bros.	Polo	Ogle
Yoder, Edward J.	Arthur	Moultrie
Yoder, Ray & Gene	Forrest	Grundy
Young, Edward J. F.	LaGrange	Kendall
Yurs, Charles F.	Elgin	Kane
Zahner, Earl J.	Aurora	DuPage
Zimmerman, Louis & Son	Metamora	Woodford
Zimmerman, Perry	Saunemin	Livingston
Zimmerman, Walter	Carlyle	Clinton
Zimmerman, Wilbert	Carlyle	Clinton
Zobrist, Delmar	Pocahontas	Bond
Zobrist, Simon	Pocahontas	Bond

JUNIOR MEMBERS

Name	Address	County
Anderson, Tom H.	Bartlett	Cook
Aggen, Leroy	Mokena	Will
Arbeiter, Melvin C.	Plainfield	Will
Beal, Jean Ann	Mt. Vernon	Jefferson
Bastian, Carla Jeanne	Hinckley	DeKalb
Binnie, Gary	Dundee	Kane
Binnie, Ralph	Dundee	Kane
Branham, James R.	Rockford	Winnebago
Brown, Donna	Oblong	Crawford
Canny, Kenneth	Mahomet	Piatt
Carlson, David A.	Rockford	Winnebago
Carlson, Raymond R.	Winnebago	Winnebago
Conley, Gerald	Poplar Grove	Boone
Dirks, Harold R.	Greenview	Menard
Dirks, Lyle	Sterling	Whiteside
Dow, Charles	Rockford	Winnebago
Broun, Roger	Winfield	DuPage
Borchardt, James	Dundee	Kane
Emanuel, Bryan, Eugene	Belvidere	Boone
Eddy, Grant L.	Monroe Center	Ogle
Feller, Dale	Cissna Park	Iroquois
Feller, Willard	Cissna Park	Iroquois
Foster, Tom Jr.	Dixon	Lee
Grossen, Arnold C.	Marengo	McHenry
Gylleck, Guy	Elgin	Kane
Hogan, John Jr.	Ringwood	McHenry
Howard, Barbara	Dundee	Kane
Howard, Beatrice	Dundee	Kane
Howard, Harold R.	Mooseheart	Kane
Howard, Leslie	Dundee	Kane
Jepson, Harold Jr.	Dundee	Kane
Jepson, James R.	Dundee	Kane
Jepson, Margaret	Dundee	Kane
Johnson, William L.	St. Charles	Kane
Johnson, Garry	Batavia	Kane
Jonatat, Lory Joan	St. Charles	Kane
Kagel, John	Elgin	DuPage
Kline, Jerry	Elgin	Kane
Knight, Wayne	Sandwich	Kendall
Larson, David A	Princeton	Bureau
Leppin, Walter	Altamont	Effingham
Maddox, Wayne	West York	Crawford
Malven, Paul	Kingston	DeKalb
Mathews, Audrey	Huntley	McHenry
Mathews, Richard	Huntley	McHenry
Meier, Marvin	Eureka	Peoria
Milbrandt, R.	Dundee	Kane
Nofsinger Gerald	Washington	Peoria
Nofsinger, James	Washington	Peoria
Peters, Harold	Clifton	Iroquois
Pritchardt, Donald	Maple Park	Kane
Pritchardt, Robert W.	Maple Park	Kane
Rathbun, Robert	Wheaton	DuPage
Richmond, Dean	Eglin	Kane

Name	Address	County
Reimer, Thomas	St. Charles	Kane
Riordan, Norman	Reddick	Kankakee
Root, James	Maple Park	Kane
Reingardt, Ronald	Maple Park	Kane
Schmidt, Byron	New Athens	St. Clair
Schumacher, Billy	Maple Park	Kane
Schneder, Carl	Hampshire	Kane
Shew, Gerald	Oblong	Crawford
Shipp, Donald	Manteno	Kankakee
Shipp, Gerald	Manteno	Kankakee
Smith, David L.	McHenry	McHenry
Spirrison, George	Crystal Lake	McHenry
Swanson	Byron	Ogle
Swanson, Richard	Huntley	Kane
Swanson, James M.	Byron	Ogle
Simpson, Judy	Elburn	Kane
Thoele, Tom	Teutopolis	Effingham
Thompson, Rodney	St. Charles	Kane
Thomson, Gordon	Elgin	Kane
Thomson, Marita	Elgin	Kane
Turley, Neal	Greenville	Bond
Van Buskirk, Clark	Lanark	Carroll
Walker, Edith Lois	Mazon	Grundy
Walker, Edwin R.	Mazon	Grundy
Wielert, Allan	Hinckley	DeKalb
Willing, Roger	St. Charles	Kane
Peterson, Wendell S.	Seneca	LaSalle
Rankin, Wayne	Monee	Will

"PROGRESSIVE BREEDERS" IN ILL.

C. E. Braden, Sheldon, Ill.	1 Year
A. J. Butz & Son, Kankakee, Ill.	1 Year
Robert W. Gardner, Solon Mills, Ill.	1 Year
Loren R. Hoge, Harmon, Ill.	2 Years
A. H. Kohlbusch, Grayslake, Ill.	1 Year
Foster Walk, Neoga, Ill.	5 Years
Henry M. Ward, Sterling, Ill.	1 Year
Wm. C. Wittmus & Son, Harvard, Ill.	1 Year
Harry M. Wood, Delavan, Ill.	1 Year

Russinwood Roburke Kaptain

HIS DAM

FAIRFIELD FLETA HOLLOWAY (EX)

Her first 4 records average 520 fat and her dam is an Excellent cow with 4 records that average over 700 lbs. fat on 2X. This is a cow family to build on.

His Sire: Pabst Sir Roburke Rag Apple
(Gold Medal Proven Sire)

A full brother to our junior herd sire is head of the Russinwood herd at Elgin.

Our senior Sire: Curtiss Candy Madcap Lad (VG), son of Carnation Imperial Madcap Lad (Gold Medal) out of Huffman Homestead Hark.

Glenwood School For Boys

GLENWOOD, ILLINOIS

Harold F. Plahm, Farm Mgr. — Ed Lau, Herdsman

A Get-Mor Herd Sire

Walkway Nobly Shirley

His Paternal Granddam

CHERRYBOLD ADMIRAL BURKE

5y	2X	365d	18545 m	3.9	724.7
7y	2X	365d	18959 m	3.9	731.8
6 lactations 2X -- 104,554 m					4056F

WALKWAY NOBLY SHIRLEY is a son of Zurbridge Nobly Born, the proven son of Newmont Aristocrat from Cherrybold Admiral Burke now in service in the Northern Illinois Breeding Co-Op. Shirley's dam is Walkway Chieftain Shirley K (VG), daughter of Clanyard Chieftain King Rupert, with 16084 lbs. milk, 600.6 lbs. fat, 340 days, at 4 yrs., 11 months.

Get-Mor Farm

BERN. J. GEBKE, JR. BARTELSO, ILLINOIS

THE GARDNER FARM

Established in 1910

The first foundation females of our herd were bought by W. H. Gardner in 1910. Carefully selected sires have always been used. We have improved type and increased production. We are pleased with the performance of breeding stock we have sold. Records up to 1033 lbs. of fat have been completed in other herds on animals of our breeding.

Polled Holsteins

Our herd is predominately polled (naturally hornless). We like their practicality and their appearance. The polled factor was introduced along with Carnation and Pabst Burke bloodlines. We have used a polled son of Pabst Burke Tritomia Don out of a VG "Pansy" daughter, and are now using **Jon-De King Comet Burke,** a grandson of Pabst Comet out of a daughter of Pabst Burke Pride Ponderosa.

Holsteins of the Future

When you buy breeding stock remember that the easiest to accomplish and most practical single improvement you can make in your Holsteins is to introduce the polled factor into your breeding program. Start breeding "Holsteins of the Future" today.

Robert W. Gardner

Solon Mills, Illinois

NIBCO — A Breeding Program

Based on outstanding sires fr o

OSBORNDALE SIR TY VIC RAG APPLE

Osborndale Sir Ty Vic Rag Apple

Very Good — Silver Medal Production Sire

299 daughters average 12796 Milk — 504 Fat
96 mature daughters actual average:
13496 Milk — 537 Fat (2X-305d)
130 daughters over 500 fat (actual, 2X)
14 daughters over 700 fat on 2X
1 daughter with 1015 fat on 2X

Sire of:
1st Senior Get, Ill. B & W Show '52, '53, '54

Producing Offspring Like These:

ZUBRIDGE ADMIRAL BURKE
Res. All-American Bull Calf 1952

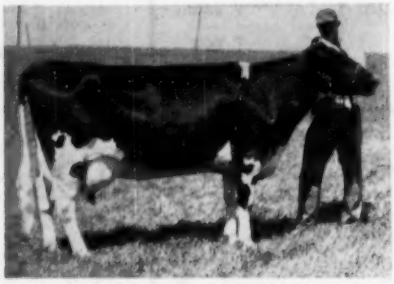

CLANYARD RAG APPLE JENNIE
5 lact. Avg. 15,416 — 602

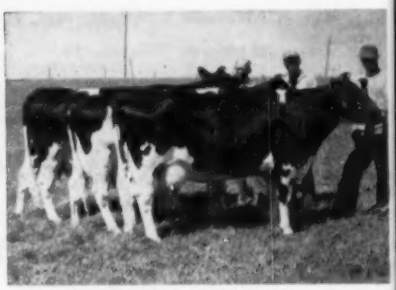

HIS WINNING GET
Ill. B & W Show 1952-'53-'54

Siring Better Udders Like These:

Carrying On With These Sons At NIBCO:

CLANYARD OSBORNDALE **PLUTO**
1st 7 dtrs. avg. 13897 — 521

ILEANA **JOHANNA** TY VIC

ILEANA TY VIC **PIEBE**
From VG dtrs. of Ilchamwood Ormsby Joe (GM)

CAMPTON HILLS SIR TY VIC **IDEAL**
1st 6 dtrs. avg. 16397 — 574

ATBITH TY VIC KING JASON
ATBITH TY VIC RAG APPLE JIM
From a great daughter of Oak Bend King Bess Perfection

ZURBRIDGE ADMIRAL BURKE (above)

A Farmer's Co-op Breeding Over 112,000 Cows for 18,000 Cooperators

With A Past, Present and Future

om great transmitting families.

Anthony Rockwood Rocket

Just purchased from Earle Bros.
Grand Forks, N. Dakota

A full brother to:

Rockwood Anna Rockette (VG)
(pictured below)

2y	365d	3X	24131	896
3y	365d	2X	18427	678
4y	305d	2X	20950	691
5y	365d	3X	22924	(SA)

4 lactations total 86,432 Milk

ANTHONY ROCKWOOD ROCKET

By the Sire of these Great Holsteins:

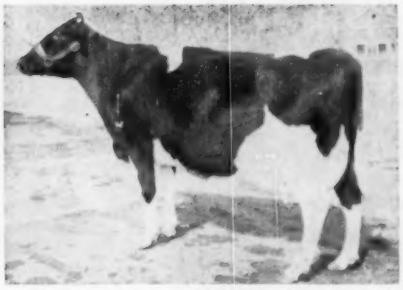

ROCKWOOD ANNA ROCKETTE (VG)
Full sister to "Anthony"
2y 365d 3X 24131 896

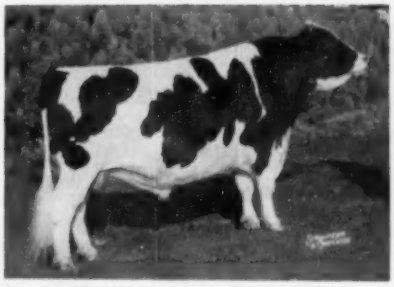

ROCKWOOD ROCKET TONE
All-American 1953
5 times All-Canadian

Get of HOUCKHOLME SOVEREIGN SKYROCKET
All-Canadian 1952.

Breeding Better Dairy Cattle Since 1940

With Results Like This:

2700 daughters of Nibco Sires of Distinction average 465 lbs. fat.
All-American Jr. Yrlg. Heifer, 1950
Res. All-American Bull Calf, 1952
Jr. All-American 2-Yr-Old, 1953
Hon. Mer. All-American 2-Yr-Old 1953
4-year conception average of over 70% on 1st service (60-90 day non-returns)

Illinois' Oldest and Best Proved Artificial Breeding Service

NORTHERN ILLINOIS BREEDING CO-OP

On Route U. S. 20 — RD 1 – HAMPSHIRE, ILLINOIS

(Service available only in the 40 Northern Illinois Counties)

NIBCO is breeding Better Holsteins for us!

CLANYARD INKA HARRIET
An EX "Butterboy" daughter.
Gr. Ch. Tri-County '53.

Herd Averages at Farm 3
1946 – 1954

8y	28 cows	13842	537

1953 DHIA Avg.:

29 cows	14948	598

(All NIBCO dtrs. — All 2X)

1953 Average at Farm 1

47 cows	12761	493

(All Registered Holsteins now)

CLANYARD PERFECTION OLIVIA
A VG "King" daughter, one of several outstanding sisters developed here.

It's NIBCO Daughters Like These That Do The Job!

TYLER daughters

JUDY 8 yrs. "VG"
5 lact. ave. 16994M 743 F

4y	365d	19730M	864F
6y	305d	18400M	812F

PEANUTS 8 yr. "VG"
5 lact. ave. 14260M 568 F

7y	354d	18750M	761F
6y	321d	16310M	679F

INKA 9 yr. "VG"
6 lact. ave. 14452M 610F

7y	365d	17307M	738F
6y	313d	14730M	655F

BERYL 8 yr. "GP"
4 lact. ave. 15342M 621F

4y	365d	17290M	688F
6y	305d	14280M	646F

MARION 6 yr. "GP"
4 lact. ave. 15988M 611F

3y	314d	15900M	654F
Ylg.	330d	15950M	616F

JEAN 6 yr. "GP"

5y	328d	17738M	725F
6y	296d	16610M	646 (inc.)

NANCY 2 yr.

2y	303d	9930M	414

PLUTO daughters

GINGER 4 yr. "GP"

2y	341d	11400M	470F
3y	321d	13690M	536F

CAROL 3 yr. "GP"

2y	325d	11610M	483F

PRIDE daughter

JUNE 3 yr. "G"

2y	325d	14160M	555F

TY-VIC daughters

PIEBE 7 yr. "VG"
5 lact. ave. 15221M 557F

6y	365d	21420M	794F
5y	290d	17210M	631F

MAE 7 yr. "VG"
4 lact. ave. 16850M 684F

5y	325d	17690M	745F
4y	350d	17500M	692F

VIC 6 yr. "GP"
3 lact. ave. 18463M 720F

5y	365d	18550M	728F
4y	330d	17740M	713F

ROSIE 7yr. "GP"
4 lact. ave. 13854M 615F

5y	318d	16888M	728F
3y	365d	14160M	684F

TOPSIE 7 yr. "GP"
4 lact. ave. 11875M 529F

5y	358d	15140M	681F
4y	317d	13820M	629F

SADIE 7 yr. "VG"
4 lact. ave. 13750M 623F

3y	327d	14150M	666F
6y	329d	14910M	648F

JENNIE 7 yr. "VG"
5 lact. ave. 15416M 602F

4y	333d	16310M	653F
5y	341d	15700M	636F
6y	329d	16880M	666F

BESS 6 yr. "VG"

4y	310d	15420M	645F
5y	322d	15670M	637F

LENA 3 yr.

2y	324d	14910M	580F

MARGE 3 yr.

2y	290d	11510M	478F

MODEL daughters

LORRIE 3 yr. "GP"

2y	305d	15570M	672F
	365d	17113M	755F

LORRAINE 4 yr. "VG"

2y	310d	13510M	531F
Sr. 3	311d	14150M	575F
5y	323d	13530M	583F

MARJORIE 3 yr. "GP"

2y	300d	8140M	356F
3y	316d	10532M	454F

BUTTERBOY daughter

HARRIET 5 yr. "EX"

3y	332d	15890M	630F
2y	345d	13000M	504F
4y	309d	16860M	638F

KING daughter

OLIVIA 6 yr. "VG"
4 lact. ave. 12520M 476F

5y	326d	14990M	578F
3y	315d	12310M	469F

GOVERNOR daughter

MONA 4 yr. "GP"

2y	305d	14150M	554F
	326d	14700M	584F
3-5	315d	15310M	589F

TY-VIC daughter

NELLIE 6 yr.
3 lact. ave. 14703M 573F

5y	336d	16070M	641F
3y	364d	13648M	541F

(All are 2X records)

CLANYARD FARMS — Huntley, Illinois

Owner:

Wm. McCREDIE
ELGIN

EARL JOHNSON
Farm Manager

RUSSELL MATHEWS
Herdsman

We're Proud of our NIBCO Sired Champions

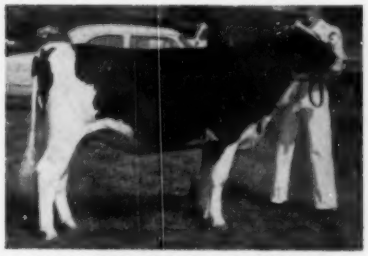

Marda NOBLY Jenny Twilight JJ
1st Sr. Calf, 4-H & Open, Tri-Co. '53
1st Sr. Calf, Kane & McHenry Co. '53
4th Sr. Yrlg., Ill. Jr. Show, '54

9 Strong Winners

by 9 of the great

NIBCO

"Sires of Distinction"

Jepson Dunloggin PLUTO
1st Sr. Calf Ill. Jr. Show, '54
1st Sr. Calf Kane Co. Fair, '54
1st Sr. Calf District FFA, '54

Cardon Bonnie King FOBES

2y	305d	2X	13980	496
	361d	2X	15800	568

1st 2-yr-old, Res. Ch. Kane Co., '54

Contour Ormsby Prilly (Pride)

2y	328d	2X	10920	405

1st Sr. Yrlg. Jr. Ch. Kane Co. '52
4th Sr. Yrlg. Ill. Jr. Show '52

Oatman Inka Dora SOVEREIGN

2y	298d	2X	10600	434

Grand Champion Kane Co. '54
1st 3-yr-old Kane Co. '54

Oatman Priscilla Ormsby Lee (Tyler)

2y	297d		12280	443

Res. Champ. Kane Co. 4-H '54
1st 3-yr-old Kane Co. 4-H '54

Jepson ADMIRAL Priscilla Chief
(See picture below)
1st Sr. Calf Tri-Co. Jr. Show '54

Jepson TY VIC Model Bess
1st Sr. Calf Dist. FFA '53
4th Sr. Yrlg. Kane Co. '54

Oatman Chieftain Priscilla (Model)
(pictured below in ad)
Grand Champion Kane Co. Fair '51
2nd Jr. Yrlg. Ill. Jr. Show '51

The Harold Jepsons (Sr.-Jr.-and Jimmie) Rt. 1, Box 55, Elgin, Ill.

Offering This Outstanding
Young Herd Sire For Sale

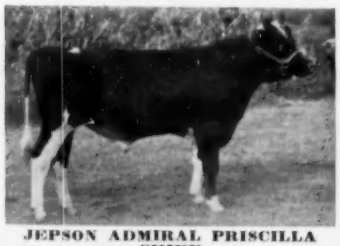

JEPSON ADMIRAL PRISCILLA CHIEF
1st Sr. Calf Tri-Co. Jr. Show '54. A grandson of Cherrybold Admiral Burke (EX). See him at the International if not sold by then.

HIS SIRE

ZURBRIDGE ADMIRAL BURKE
Res. A. A. Bull Calf 1952. The great son of Osb. Ty Vic Rag Apple and Cherrybold Admiral Burke.

HIS DAM

OATMAN CH. PRISCILLA
2y 264d 2X 10760 418
(on 3 quarters)
Gr. Ch. Kane Co. Fair 1951.
2nd Jr. Yrlg. Ill. Jr. Show 1951.

HAROLD JEPSON, Jr.
R D 1, Box 55 — Elgin, Illinois

We proudly present the Jr.
All-American 2-Year-Old
and
1954 Illinois Grand Champion
(Junior and Open Shows)

MODEL TY VIC LORRAINE

2y	305d	2X	15570	Milk	672 Fat
	365d	2X	17113	Milk	755 Fat
3y	218d	2X	11400	Milk	500 (Inc.)

Gr. Ch. International Jr. Show '53
Jr. All-American 2-yr-old '53
Gr. Ch. Illinois Jr. and Open Show '54

A daughter of Model Bessie Montvic Chieftain from an 800 lb. daughter of Osb. Sir Ty Vic Rag Apple.

Audrey & Dick Mathews
Huntley, Illinois

Offering

This Outstanding Calf

Born Aug. 19, 1954. Sired by Cardoa Silver Sovereign, son of Montvic Rag Apple Sovereign.

Dam: PIEBE CANARY POSCH MOLLY

6y	365d	22380	807	2X
7y	353d	20110	729	2X

(A TY VIC daughter)

Full details on request.

- - - -

Our 1953 DHIA Herd Average:

12840 Milk — 485 Fat 2X

Mostly NIBCO-bred

Visitors always welcome.

LATIMER & RUSSELL

RD 2, BOX 119, ELGIN, ILLINOIS

4 miles west of Hwy. 31 on Silver Glen Rd.

Whitill Monovar

Our Herd Sire

— HIS DAM —

WHITILL LOCHINVAR FLORA (VG)

2y11m—2X—365d	15259	4.2	638.8
4y 2m—2X—352d	14504	4.3	630.8
5y 3m—2X—365d	15853	4.1	655.2

Grand Champion B & W Show last year.

His Sire: ELMCROFT ARISTOCRAT
Son of Montvic Monogram (XXX-Extra) from the All-American, Elmcroft Queen R Triune, with 747 lbs. fat, 4.43% at 3 yrs.

WHITILL MONOVAR is in Service Here
Being Mated with Good Record Cows

White Hill Farm

Poplar Grove, Ill.
E. H. ELLINGTON DONALD F. ELLINGTON

Maywood Fleta Echo

(V G)

Our Herd Sire

A son of Colony Fleta Heilo Sir Vale (VG) from an Excellent 759-lb. 2X 10-yr-old dam. This dam, ELM LAWN ECHO HOLLOWAY (Ex) produced over 72,000 lbs. of 4% milk in four 2X lactations at 9, 10, 11 and 12 yrs., averaging over 717 lbs. fat per year.

He is Full Brother to
FAIRFIELD FLETA HOLLOWAY
Excellent

She averaged over 522 lbs. fat in her first four lactations, all 2X, starting as a 2-yr-old.

Also Full Brother to
FAIRFIELD FLETA ECHO
(Excellent)

- - - -

He has a daughter with 450 lbs. fat as a junior 2-yr-old and promises to develop into quite a sire.

- - - -

Our 18-Year Herd Average in HIR
17 Head 3X-2X 12686 m. 3.6% 453 f .

Maywood Farm

JAMES CORNUE, Owner, Hebron, Ill.
Accredited - Certified - Vaccinated

— A Prince of A Bull —

Hickory Creek Golden Prince

HIS DAM

WILLOW SPRINGS GOLDEN LARK (VG)

5-0 340d 3X 20,013 3.7% 739.4
A daughter of Dunloggin Golden Cross and 3rd best uddered cow at the Ohio State Fair.

Golden Prince (a selected pedigree bull) is son of the cow pictured above and he is sired by Willow Springs Crescent Prince(VG), the sire of All-Americans. Golden Prince's dam sold for $1400 in the Hickory Creek Sale and his maternal brother, Golden Admiral, sold for $1800. We will start using him this fall on daughters of Almena Sir Aaggie Colantha and Lilac Hill Chief Fobes.

TAYLOR ELIASON

Zion, Illinois

Illinois Advanced Registry Leaders (current)

3X TEN-MONTHS DIVISION

Aged Cows

	Yr.	Age	Milk	%	Fat
Good Enough K B K O Frances 2402857 (EX)	1951	7- 8	27440	3.7	1026.2
Hickory Creek Farms, West McHenry, Ill. (c.c. 188 days)					
Good Enough K B K O Frances 2402857 (EX)	1954	9-10	26478	3.8	1000.6
Hickory Creek Farms, West McHenry, Ill. (c.c. 191 days)					

Senior 4-year-olds

Ravenglen Senatora Triune 2488933	1949	4- 7	17807	4.5	795.7
E. H. Ravenscroft, Antioch, Ill. (c.c. 184 days)					
Baker Farm Dairymaid 1617521	1939	4- 7	22424	3.3	745.8
Hawthorn Farms, Libertyville, Ill. (c.c. 184 days)					

Junior 4-year-olds

Greyrock Chieftain Bessie 2422108	1949	4- 3	18033	4.2	749.3
Elmwood Farms, Lake Forest, Ill. (c.c. 170 days)					
Skokie Princess Hillview 2839478	1951	4- 1	17854	4.0	709.7
Elmwood Farms, Lake Forest, Ill. (c.c. 169 days)					

Senior 3-year-olds

Ravenglen Senatora Karen 2543626	1949	3-10	17323	4.1	715.5
E. H. Ravenscroft, Antioch, Ill. (c.c. 211 days)					
Montvale Ormsby Glenice 3040861	1953	3-10	17800	3.6	687.7
Mooseheart, Mooseheart, Ill. (c.c. 182 days)					

Junior 3-year-olds

Colony Lilith Fobes Colantha 2295458	1946	3- 0	19311	3.9	749.4
R. V. Rasmussen, Lake Forest, Ill. (c.c. 178 days)					
Queen Bessie Piebe Posita 2233287	1945	3- 5	17381	3.9	681.8
R. V. Rasmussen, Lake Forest, Ill. (c.c. 194 days)					

Senior 2-year-olds

Ravenglen Senatora Sally 2600559	1949	2-11	16747	3.9	649.4
E. H. Ravenscroft, Antioch, Ill. (c.c. 198 days)					
Montvale Ormsby Glenice 3040861 (VG)	1952	2- 8	17056	3.8	641.7
Mooseheart, Mooseheart, Ill. (c.c. 166 days)					

Junior 2-year-olds

Du Page River Gypsie Ormsby 2554761	1948	2- 4	18058	3.8	686.4
Du Page River Farm, Joliet, Ill. (c.c. 173 days)					
Bessie Ormsby Lottie 1636648	1936	2- 2	19416	3.4	663.9
R. V. Rasmussen, Deerfield, Ill. (c.c. 165 days)					

2X TEN-MONTHS DIVISION

Aged Cows

Elmwod Admiral Pride 2420309 (VG)	1951	7- 0	18846	3.9	741.6
Cornell Farm, Winfield, Ill. (c.c. 181 days)					
Montvic Hiemke Rag Apple Pontiac 2022667	1945	6- 5	20452	3.5	716.0
Beckman Brothers, Prairie View, Ill. (c.c. 160 days)					

Senior 4-year-olds

Skokie Again Princess Mary 2953192 (VG)	1953	4- 7	20254	4.0	809.7
Elmwood Farms, Lake Forest, Ill. (c.c. 172 days)					
Calamity Nig of Elmwood Farms 2d 1991733 (GP)	1944	4-10	15155	3.7	558.7
Est. of Herbert Mayer, Palatine, Ill. (c.c. 169 days)					

Junior 4-year-olds

Skokie Princess Piebe 2709316	1951	4- 4	15721	4.3	683.4
Elmwood Farms, Lake Forest, Ill. (c.c. 215 days)					
Du Page River Clear Champion 3017759	1953	4- 4	14099	4.4	625.1
Golden Oaks Farms, Wauconda, Ill. (c.c. 217 days)					

Senior 3-year-olds

Huffman Piebe Homestead 3010850	1953	3-11	13672	4.3	589.8
The W. T. Rawleigh Co., Freeport, Ill. (c.c. 201 days)					
Rawleigh Mistress Posch 3035921	1953	3-11	13519	4.2	573.4
The W. T. Rawleigh Co., Freeport, Ill. (c.c. 232 days)					

Junior 3-year-olds

Winlane Mignonette Lee 2856503 (G)	1951	3- 4	15259	3.9	594.8
Martin Loeber, Palatine, Ill. (c.c. 219 days)					
Killybracken Governor Princess 2988516 (VG)	1953	3- 5	15566	3.7	572.1
Killybracken Farm, Wayne, Ill. (c.c. 166 days)					

Senior 2-year-olds

Arbeth Star Dust Alice Felice 2780201	1950	2- 6	14727	4.1	598.5
Cornell Farm, Winfield, Ill. (c.c. 170 days)					
Rawleigh May Ormsby 3242826	1954	2- 6	15153	3.8	572.6
The W. T. Rawleigh Co., Freeport, Ill. (c.c. 203 days)					

Junior 2-year-olds

Skokie Supreme Geraldine 3341222 (VG)	1954	2- 3	18466	3.7	677.1
Elmwood Farms, Lake Forest, Ill. (c.c. 168 days)					
Skokie Princess Nanna 2900034	1951	2- 1	13977	4.5	635.4
Elmwood Farms, Lake Forest, Ill. (c.c. 188 days)					

3X YEARLY DIVISION

Aged Cows

Curtiss Candy Proud Sally 2455636 (VG)	1954	9- 8	29829	4.0	1195.6
Curtiss Candy Co., Chicago, Ill.					
Curtiss Candy Proud Sally 2455636 (VG)	1951	7- 1	29299	4.0	1175.9
Curtiss Candy Co., Chicago, Ill.					

Senior 4-year-olds

Hark Colantha Ormsby Gowanda 1485492	**1936**	**4-10**	**23634**	**3.8**	**908.4**
R. V. Rasmussen, Deerfield, Ill.					
Uneeda Rag Apple Irene 2748776 (GP)	1952	4- 8	24290	3.7	908.0
Mooseheart, Mooseheart, Ill.					

Junior 4-year-olds

Queen Bessie Fobes Ormsby 1304854	**1933**	**4- 2**	**21940**	**4.2**	**930.9**
R. V. Rasmussen, Deerfield, Ill.					
Elmwood Admiral Fobes Susie 2585120	1949	4- 3	22803	3.9	891.9
Elmwood Farms, Lake Forest, Ill.					

Senior 3-year-olds

Mooseheart Princess Star 2995763 (GP)	1952	3- 8	22644	5.1	1144.6
Mooseheart, Mooseheart, Ill.					
Skokie Princess Jewel 2986825 (VG)	1953	3- 7	19983	4.6	911.4
Elmwood Farms, Lake Forest, Ill.					

Junior 3-year-olds

Posita Greenaway Nellie 2328152	1944	3- 2	22558	3.9	876.7
R. V. Rasmussen, Lake Forest, Ill.					
Colony Lilith Fobes Colantha 2295458	1946	3- 0	21579	3.9	855.4
R. V. Rasmussen, Lake Forest, Ill.					

Senior 2-year-olds

Rock River Echo Nada 1296165	1931	2- 8	22873	3.5	802.6
Rock River Farms, Byron, Ill.					
Curtiss Candy Madcap Ann 2733416 (VG)	1950	2- 6	18584	4.2	783.9
Curtiss Candy Co., Chicago, Ill.					

Junior 2-year-olds

Mooseheart Princess Star 2995763 (G)	1951	2- 5	18185	4.4	806.9
Mooseheart, Mooseheart, Ill.					
Du Page River Gypsie Ormsby 2554761	1948	2- 4	21124	3.8	802.1
Du Page River Farm, Joliet, Ill.					

GREAT CALVES

We're Receiving Them! We're Expecting Them!

SIR CRESCENT BEAUTY KIPPER 1159714
Sire: Crescent Beauty Commander (EX) All-American 2-year-old 1951 Res. All-American Jr. Yrlg., 1950.
Dam: Ravenglen Oak Kippy 2750835 (VG)
The "No. 1" cow in our herd.

HICKORY CREEK VICEROY 1219204
Sire: Hickory Creek Gomar 1111083
Excellent — All-Amer. Jr. Yrlg. 1951
Dam: Elmwood Jule Violet Ormsby (EX)
The great old brood and show cow from the Hickory Creek herd.

WRITE FOR PRICES – BETTER YET, VISIT US

"S" CREEK FARM

Don Stauffenberg, Owner **MANTENO, ILLINOIS**

Arcola Farm

	1953	HIR	AVERAGE	
31 cows	320d	12,853m	3.9%	509f

MADE POSSIBLE BY
JONESTER HOME BOY CARNATION

19 daus.	13,453m	3.8%	513f
19 dams	13,010m	3.8%	489f
	+443m		+24f

The majority of our herd is made up of daughters of Jonester Home Boy Carnation. He is a son of Carnation Ormsby Contribution and he was used on daughters of Oostie Premier Invincible.

Now Using These NIBCO Sires

Osborndale Sir Ty-Vic Rag Apple
Zurbridge Admiral Burke
Zurbridge Nobly Born

Breeding Holsteins since 1918
No females purchased since 1927

ARCOLA FARM

Wilbur J. Swayer

GURNEE LAKE COUNTY ILLINOIS

The Techny Hill Foundation

We Are Building a New Herd with Cows Like These Listed Below

1. **CREEKDALE JOHANNA PIETJE 257397**

HT–2½y–2X	11473	4.0	454.7
HT–3½y–2X	15496	4.0	647.0
HT–4½y–2X	17889	4.2	759.0
DHIA– 6y–3X	20460	4.2	865.0
DHIA– 8y–2X	20240	4.4	897.0 (Inc)

2. **WILLO WAY IRENE WALKER HOMESTEAD**
With 4 records from 500 to 716 lbs.

3. **DORA COLANTHA POSCH PIETERTJE**
With 7 records from 500 to 693 lbs.

4. **CREEKDALE OLLIE SUSA**

1½y–2X	10993	3.9	417
3y–3X	16170	4.2	687
4y–2X	16110	4.1	658
5y–2X	14410		577 (226d)

18 Out of 23 Cows Have Over 500 Lbs.
We are Using a Son of
OSBORNDALE SIR TY VIC RAG APPLE
(Very Good — Silver Medal Pro.)

Techny Hill Farm

HOLY GHOST CONVENT, Owner
Roger Ferron, Mgr. Techny, Illinois

2X YEARLY DIVISION

Aged Cows					
Haven Hill Crescent Gewina Count 2891773 (EX) R. B. McLaughlin, Byron, Ill.	1953	5- 3	24739	3.9	963.8
Pebble Beach Ella 2272571 Elmwood Farms, Lake Forest, Ill.	1950	7- 6	22878	4.1	948.9
Senior 4-year-olds					
Skokie Again Princess Mary 2953192 (VG) Elmwood Farms, Lake Forest, Ill.	1953	4- 7	22273	4.1	911.9
Lenore Fobes Dougvic 3033274 Douglas Knights, Sandwich, Ill.	1951	4- 7	19026	3.9	736.0
Junior 4-year-olds					
Culver Ivy Dean Lilly 2975915 Mooseheart, Mooseheart, Ill.	1953	4- 5	19846	3.8	746.4
Bloom Korndyke Supreme 2937887 (GP) Dr. & Mrs. Herbert Lothe, Lake Forest, Ill.	1953	4- 2	17602	3.9	678.8
Senior 3-year-olds					
Pond Gate Famous Belle 2878339 (VG) Elmwood Farms, Lake Forest, Ill.	1952	3- 9	20829	3.9	809.3
Winlane Princess Ty Vic 2856506 (G) Martin Loeber, Palatine, Ill.	1952	3-11	17013	4.3	733.6
Junior 3-year-olds					
Skokie Again Princess Mary 2953192 Elmwood Farms, Lake Forest, Ill.	1952	3- 3	19777	3.7	733.7
Smithland Supreme Vera 2806298 Elmwood Farms, Lake Forest, Ill.	1950	3- 2	15653	4.5	697.3
Senior 2-year-olds					
Skokie Princess Lilith 2731005 Elmwood Farms, Lake Forest, Ill.	1950	2-11	20135	4.6	932.8
Arbeth Star Dust Alice Felice 2780201 Cornell Farm, Winfield, Ill.	1950	2- 6	16880	4.1	698.0
Junior 2-year-olds					
Skokie Supreme Geraldine 3341222 (VG) Elmwood Farms, Lake Forest, Ill.	1954	2- 3	21271	3.8	803.9
Killybracken Peg Ruby 3157830 (GP) Killybracken Farm, Wayne, Ill.	1952	2- 2	18191	3.8	697.6

Illinois Herd Improvement Registry Leaders
(Complete through December 31, 1953)

3X MILKING

Junior 2-year-olds						
Mooseheart Princess Star 2995763 Mooseheart, Mooseheart, Ill.	2- 5	365	18185	4.4	806.9	AH
Howard Home Comet Joy 3123630 Mooseheart, Mooseheart, Ill.	2- 4	365	18381	4.1	749.5	AH
Senior 2-year-olds						
Coles Cascade Burke 2028032 J. J. Cole, Amboy, Ill.	2- 8	365	20643	3.5	730.1	
Montvale Ormsby Glenice 3040861 Mooseheart, Mooseheart, Ill.	2- 8	365	18579	3.8	705.1	AH
Junior 3-year-olds						
Hartwood Sensation Mooie 2553100 Scott Meyer, Farm A, Payson, Ill.	3- 3	365	17729	4.0	714.9	
Mooseheart Modest Princess De Kol 2903270 Mooseheart, Mooseheart, Ill.	3- 5	365	22086	3.2	713.2	
Senior 3-year-olds						
Mooseheart Princess Star 2995763 Mooseheart, Mooseheart, Ill.	3- 8	365	22644	5.1	1144.6	AH
Dougvic Pathfinder Pearl 2392024 Douglas Knights, Sandwich, Ill.	3-11	335	20512	3.8	788.9	AH

Ravenglen Triune Prince (Excellent)

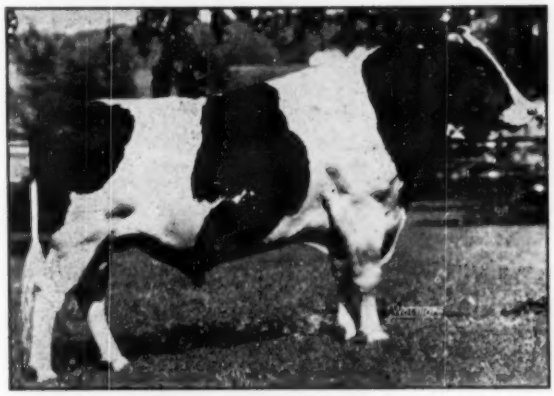

RAVENGLEN TRIUNE PRINCE
Excellent

The first three daughters of PRINCE to freshen in our herd made these good records:

		MERCEDES			
Jr. 2	2X	365d	14219.6	3.5	497.5
		CARMELETA			
Jr. 2	2X	324d	12798	3.7	480.4
		ANN			
Jr. 3	2X	361d	13404	3.8	501.0

These heifers weren't pushed. They are the kind that will go on with good year-after-year records. PRINCE's heifers are big, square-rumped and sharp. They have good udders and they really milk.

We have PRINCE sons from some of our very best cows for sale at reasonable prices. We like to have visitors. The public is always welcome. Our Illinois friends are especially invited to drop in to see our PRINCE sons and daughters.

Ravenglen Dairy Farm — Antioch, Illinois

Robert L. Hunter, Owner *Earl Moeller, Manager*

The Dams of Green Top Herd Sires

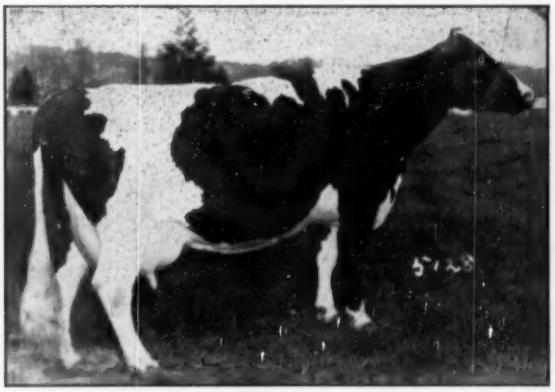

CARNATION HOMESTEAD HEILO ORMSBY
The Dam of
CARNATION REVELATION MARVEL

Our junior herd sire and a son of Carnation Homestead Revelation. His dam, pictured above, is one of those great daughters of Governor of Carnation and she has at 7 yrs. a 3X record of 23,264 milk and 1016 fat with a 4.4% test in 365 days. Marvel (born Sept. 5, 1952) is being used quite heavily at Green Top and his calves have started to arrive.

IOWANA ORMSBY LASSIE (EX)
The Dam of
MAYTAG BURKE LASSIE ORMSBY

Our senior herd sire and a son of Pabst Burke Breeze Tritomia, an outstanding son of Wisconsin Admiral Burke Lad. His dam, pictured above, is an Excellent daughter of Sir Ormsby Fobes Dictator with a good string of records up to 649 as a 3-yr-old. She sold in the Maytag Dispersal for $1725 and at over 14 years of age she is still going strong in the Windy Shade herd in Ohio.

We have built a strong foundation — a foundation cow in the herd — Ormsby Governor Larkie — 710 lbs. fat in the first 300 days.

Green Top Farm

C. P. WALTERS, Owner
Ernie Froeming } **Operating Partners**
Allen Gustafson }

Genoa, Ill.

Junior 4-year-olds

Rawleigh Iowana Posch 2618855 The W. T. Rawleigh Co., Freeport, Ill.	4- 1	365	23065	3.7	849.0	AH
Mooseheart Princess Pinky 1957329 Mooseheart, Mooseheart, Ill.	4- 3	365	20468	4.1	837.6	AH

Senior 4-year-olds

Uneeda Rag Apple Irene 2748776 Mooseheart, Mooseheart, Ill.	4- 8	365	24290	3.7	908.0	AH
Ravenglen Senatora Triune 2488933 E. H. Ravenscroft, Antioch, Ill.	4- 7	365	19590	4.5	879.3	AH

Aged Cows

Rawleigh Susie Belle Posch 2609475 The W. T. Rawleigh Co., Freeport, Ill.	5- 5	365	28980	3.6	1054.8	AH
Rawleigh Della Buttercup 2241714 The W. T. Rawleigh Co., Freeport, Ill.	6- 7	365	30403	3.4	1038.5	AH

2X MILKING

Junior 2-year-olds

Pleasantland Royal Nellie 2757941 Ralph A. Muller, Washington, Ill.	2- 2	365	18691	4.1	763.9
Lilac Hill Arlene Fobes Posch 3239051 Henry Wegener, Ingleside, Ill.	2- 2	365	16665	4.3	711.3

Senior 2-year-olds

Jonester Blossom Carnation 2918664 John P. Case, Naperville, Ill.	2- 7	365	17257	4.2	724.6
Alcartra De Kol Ormsby Echo 2412775 A. E. & W. S. Bodman, Bement, Ill.	2-11	365	17510	4.0	707.4

Junior 3-year-olds

Polly Ormsby Carrie 2261638 A. E. & W. S. Bodman, Bement, Ill.	3- 3	365	22380	3.8	842.4
Lilac Hill Susan Belle 2906008 Henry Wegener, Ingleside, Ill.	3- 2	365	18401	4.4	812.0

Senior 3-year-olds

Lilac Hill Bess Fobes Pearl 2814535 Henry Wegener, Ingleside, Ill.	3- 7	365	23619	3.5	827.6
Lilac Hill Elsie Fobes Posch 3158742 Henry Wegener, Ingleside, Ill.	3- 8	346	18934	4.3	820.2

Junior 4-year-olds

Pleasantland Royal Nellie 2757941 Ralph A. Muller, Washington, Ill.	4- 0	365	23115	4.1	952.3
Pleasantland Buttercup Marie 2922710 Ralph A. Muller, Washington, Ill.	4- 4	345	19540	4.3	830.6

Senior 4-year-olds

Ileana Dujoe Colantha 2711201 Harry Markheim, Elgin, Ill.	4- 8	365	24368	3.6	880.9
Gayjean Montvic Inka Star 2481364 Dorothy Hammerstein, Roselle, Ill.	4- 8	365	20505	4.2	857.0

Aged Cows

Winlane Princess Ty Vic 2856506 Martin Loeber, Palatine, Ill.	5- 1	362	22810	4.5	1015.3
Lilac Hill Jeanette Dictator Fobes 2382000 Henry Wegener, Ingleside, Ill.	8- 2	365	25321	3.9	993.4

Cows 14 years and over

Stransdale Zeffie Colantha 2092102 F. J. Stransky, Savanna, Ill.	14- 7	365	21492	3.5	748.2
Elm Lawn Echo Holloway 2045011 James Cornue, Hebron, Ill.	14- 0	300	15312	4.3	652.3
Lilac Hill Vivian Inka Ormsby 1921239 Henry Wegener, Ingleside, Ill.	15- 5	365	14879	3.7	554.4

His Full Brother at Winterthur

CLARKDALE FOBES POSCH ORMSBY
Our Plus Proven 1100-lb. Sire

- - -

ONE OF HIS GOOD DAUGHTERS

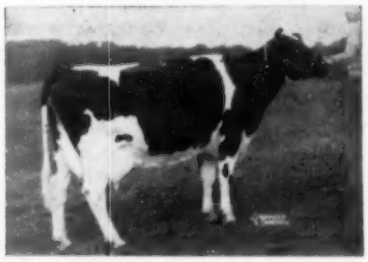

LILAC HILL ARLENE FOBES POSCH

2y2m—2X—365d	16665	4.3	711
3y4m—2X—365d	17455	4.3	759
4y8m—2X—323d	15180	4.3	656
Still on test			

Grand Champ. 3 times in 1953.
Her Full Sister, GLADYS:

2y10m—2X—343d	14610	4.4	636
4y 0m—2X—153d	9350	4.6	431
Still on test			

CLARKDALE FOBES POSCH ORMSBY is a grandson of Sunbeam Pride Transmitter (Gold Medal Sire).

His Dam: Clarkdale Gloria Posch Ormsby (Excellent)
6y—365d—3X 27299 m. 4.0% 1103 f.

HIS PROVING

10 daus	16605	4.0	665
10 dams	15281	3.7	568
Inc.	+1324	+.3	+97

Already has two daughters over 800 on 2X, and 14 of his first 17 daus. have from 522 to 711 lbs. on 2X as 2-yr-olds.

They Are Consistent Producers

- - -

Clyde Hill Concentrator (a Lilac Hill herd sire) is a son of "Verbena" (VG) with 756f—she has 3 crosses to "Rock" (Ex-GM) and 3 crosses to "Zuba" (Ex). He is also a grandson of "Fanny" (Ex) with national records of 854 and 978 fat.

- - -

VISITORS WELCOME

Located 3 miles south of Fox Lake on US 12.

CERT. 12 YEARS
100% Home Bred
ACC. 18 YEARS

ILLINOIS STATE RECORD HOLDER

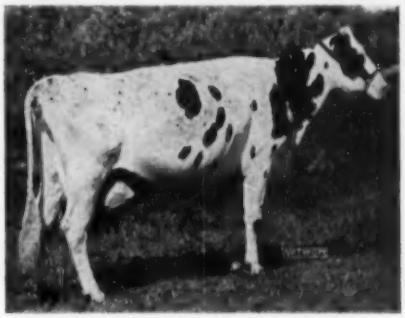

LILAC HILL JEANETTE DICTATOR FOBES
8y—2X—365d 25337 3.9 993 (HIR)
8 lact. total 136960m 5140 f.
Her dtr., 3½y—2X 23618 m. 827 f.
Her son in So. Ill. Breeding Assn.
Her son in MFA, Springfield, Mo.
Her Son by
CLYDE HILL CONCENTRATOR
For Sale
See Golden Jubilee Issue of WORLD, page 12, for data on **Concentrator.**

Lilac Hill Farm

HENRY WEGENER & SONS, **Ingleside, Illinois**

Our 7-Year Herd Average — 32 Cows, 516 Lbs. Fat on 2X

Elsie's Son Heads Our Herd

LILAC HILL BESS FOBES ELSIE
No. 2711356
Her HIR Records

2y3m—2X—320d	13653	3.7	474
3y3m—2X—363d	16816	3.8	636
4y5m—2X—364d	17281	3.7	640
5y8m—2X—365d	21090	3.6	758
6y9m—2X—325d	15651	3.9	605
7y9m—2X—365d	20255	3.8	795
6 lact. total	104746	3.7	3898

Her daughter made 820 lbs. fat at 3 yrs. and is making a still higher record at 4y8m both 2X.

LILAC HILL ORMSBY FOBES POSCH

We are proud to have in service a son of the great ELSIE cow at Lilac Hill—see picture and records. Notice that she has over 100,000 lbs. in her first six lactations, starting as a 2-yr-old and all strictly 2X—that these six lactations average almost 650 lbs. fat.

His Sire: CLARKDALE FOBES POSCH ORMSBY
(See Lilac Hill Adv for Picture)

Note his sensational proving—a big PLUS all the way and up 97 lbs. fat over 568-lb. dams. His daughters coming back even stronger as three-year-olds. He is a full brother to the great Winterthur-Hilltop-Danboro bull, sired by a son of Sunbeam Pride Transmitter (GM) and from an Excellent 1103-lb. 4% brood cow.

His Full Sister—LILAC HILL ELSIE FOBES POSCH

2y5m—2X—365d	16370	4.0	666
3y8m—2X—346d	18934	4.3	820
4y8m—2X—300d	17860	4.1	738
(Still on test)			

She promises a far greater life record than that of her wonderful dam with over 53,000 lbs. milk before her third lactation is finished and testing well over 4 % each year.

OUR LAST YEAR'S HERD AVERAGE IN DHIA — 470 LBS. FAT ON 68 COWS
This Year Over 511 Lbs. Fat in First 11 Months

RONEY FARM — Grayslake, Illinois

S. I. B. A. SIRES

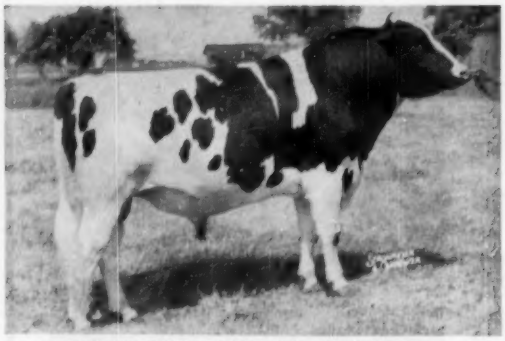

LILAC HILL POSCH TRANSMITTER

Lilac Hill Posch Transmitter

HIS SIRE

CLARKDALE FOBES POSCH ORMSBY — 959473

USDA PROOF: 10 daughters	16,605M	4.0%	665F
10 dams	15,281M	3.7%	568F
	+1,324M	+.3%	+97F

HIS DAM

LILAC HILL JEANETTE DICTATOR FOBES — 2382000

8-2	2X	365d	25,321M	3.9%	993.4F

(Illinois State Record)

7 lactations total	122,018 M
7 lactations average	643 F

SIRES IN SERVICE

NJES MASTER CHETTY OREN - CHERRYBOLD NJ DEAN
BENTON HENGERVELD REX - ILEANA PIEBE ARISTOCRAT
WALKWAY SIBA MODEL VICAR - CLYDE HILL MARLAD
HICKORY CREEK CRESCENT POSCH - BOLTA MATCHLESS
NEWMONT ARISTOCRAT SEGIS - CLARKDALE POSCH ORMSBY
ILEANA MATADOR POSCH - PATHWAY ADMIRAL CRUSADER
WINDY SHADE POSCH PILOT

"Sires of Distinction"

Southern Illinois
Breeding Ass'n.
Breese, Illinois
Phone 18

The Pride of Chambric Farm

The dam of "Starfire" is Llenroc Hoodoo Lily VG with 2 records of 803 and 817 fat with test of 4.35 and 4.48%: Next dam Abegweit Hoodoo with 810 F.

"Starfire's sire is none other than the three times All - Canadian Spring Farm Fond Hope (XXX). He and his sister, "Juliette" All-American Produce in 1951.

HOUCKHOLME STARFIRE (born Sept. 11, 1953)

"Starfire" was 1st in Boone-Winna. B & W show He will be used on daughters of such sires as Carnation Hallrose Streamliner and other choice sires.

Some recently completed HIR records are 519, 559, 581, 665 and 813 lbs. fat, with a two-year-old finishing with 611 lbs. fat on 2X milking.

CHAMBRIC FARMS

VISITORS WELCOME

ROCKFORD RT. 3-BOX 283 ILLINOIS

Auburn Glen Farm

Herd Sires

DAM OF HILLARY

SKOKIE PRINCESS HILLARY
(GP) 703 F. 4% 17,790 M. 4y4m 3X

Skokie Prince P M Hillary

He is a son of Dunloggin Prime Minister and out of the high record Dunloggin Lochinvar Prince daughter pictured. Just a youngster, he is developing nicely.

Auburn Glen Pontiac Devar

He is a homebred bull we kept for our own use because we were so impressed with the cow family behind him. He has five sisters all classified Very Good and they all have records that average over 500 lbs. fat.

MILTON HITZ **HIGHLAND, ILLINOIS**
DHIA & HIR

NOOKWOOD FARM

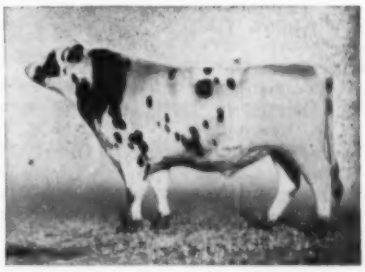

PLEASANTLAND REGAL PATHFINDER
(Very Good at 3 years)

We have 9 daughters of PLEASANTLAND REGAL PATHFINDER, our previous herd sire, now owned by August Kunkel & Sons, Granville, Ill. Five of his daughters are making well over 400 lbs. fat as 2-yr-olds. At the present time we are using NIBCO sires in our breeding program.

Our 6 year HIR herd average is 505.5 lbs.

Our herd is T. B. Acredited — Calfhood Vaccinated and Classified for type.

Gotthold Tanner & Son

Morton — Rt. 1 — Illinois

Fine bulls and heifers FOR SALE Excellent breeding type and production

The first seven daughters of Carnation Hello Revelation, our senior herd sire, have produced an average of 12,420 lbs. milk, 3.8%, and 474.2 lbs. fat, 2X 305 days. Individuals produced an average up to 15,153 lbs. milk and 572.6 lbs. fat. Average age of these daughters, 2 yr. 4 mo.

18 of our cows in the Illinois 500 lb. fat club produced 747 lbs. to 500 lbs. fat, average 576 lbs. The Rawleigh herd of 37 registered Holstein cows produced an average of 13,765 lbs. milk and 502 lbs. butterfat per cow in 1953, DHIA tests.

Rawleigh Susie Belle Posch on two lactations produced 28,980 lbs. milk and 1054.8 lbs. fat 3X, 365 d.; 22,000 lbs. milk and 819 lbs. fat 2X. Other cows producing around 1000 lbs. fat, 3X 365 days:

Rawleigh Della Buttercup, 30,403 lbs. milk, 1038 lbs. fat;

Rawleigh Edna Buttercup, 29,597 lbs. milk, 1006 lbs. fat;

Rawleigh Lady Carolyn Alden Posch, 28,893 lbs. milk, 1029.6 fat;

Rawleigh Della Ormsby Dean, 26,618 lbs. milk, 999.4 lbs. fat.

Rawleigh Farms is the home of high type Holsteins with unusually high production, and well worth a personal inspection, at least an inquiry for information. Individuals shown in competition have always given good account of themselves.

Our herd is Bang's-free, with calfhood vaccination.

Write for descriptions and prices of animals now for sale

W. T. RAWLEIGH COMPANY

FREEPORT, ILL.

Our New Senior Herd Sire

Jule Hickory Creek Tycoon

HIS DAM

JULE VICKERY JULIANA (EX)
6-10 3X 20,846 3.5% 732.2

JULE HICKORY CREEK TYCOON is a 4-yr-old son of Willow Springs Crescent Prince and out of the outstanding daughter of Jule King Fobes pictured above. He is in service on daughters of Barnard Alma Buster, a bull with 4 crosses to Rock River Hengerveld Al.

Our 1953 HIR average
23 cows 12,472 3.9% 485.7 2X

Amestead Farm

Zion, Illinois
Alfred Ames

Illinois Silver Medal Production Sires

BAKER FARM GLENN 718551
American Breeders Service, Chicago

BARTA ORMSBY FOBES 850298 (G)
American Breeders Service, Chicago

CARNATION CONFIDENT 842735 (GP)
John P. Case, Naperville

CARNATION IMPERIAL ORMSBY MADCAP 837626
W. H. Schendorf, Chicago

CARNATION INKA GOVERNOR 878269
Est. of W. H. Schendorf, Dundee

CARNATION MADCAP SUPREME 857486
Curtiss Candy Co., Cary

CARNATION ORMSBY CONTRIBUTION 842731 (GP)
John P. Case, Naperville

CLANYARD CHIEFTAIN BLACK WATCH 911488 (GP)
Northern Illinois Breeding Co-op., Hampshire

CLYDE HILL DICTATOR ROCK 919029
Fred A. Mueller, Milford

CLYDE HILL KING FOBES PIEBE 16th 1017877 (GP)
Fred A. Mueller, Milford

CLYDE HILL PROGRESSOR ROCK 980098 (GP)
American Breeders Service, Chicago

COFFEYDALE RAINBOW BOLD 941181 (GP)
American Breeders Service, Chicago

COTTONADE EMMET 890463
American Breeders Service, Chicago

CURTISS CANDY DANDY GEORGE 955493 (VG)
Curtiss Candy Co., Chicago

CURTISS CANDY OVATION 919604
Mrs. Paul Magnuson, Dundee

DOUGVIC PATHFINDER BUTTER BOY 856259 (VG)
Northern Illinois Breeding Co-op., Hampshire

DUNLOGGIN LOCHINVAR PRINCE 915469 (EX)
Elmwood Farms, Lake Forest

ELLINGDALE TIDY LYONS PRIDE 779567
American Breeders Service, Chicago

FEMCO ROYAL GUARDSMAN 763166 (G)
John P. Case, Naperville

GOVERNOR CANARY INKA 879934 (VG)
Killybracken Farm, Wayne

GOVERNOR DAWN ARTHUR 790699 (VG)
Dr. Karl A. Meyer, Gilman

HAZEL BUSH KING ORMSBY VALE 722653
Wiseacres Farm, Batavia

ILEHAMWOOD ORMSBY JOE 660272
A. W. Abbott, Downers Grove
Est. of C. T. MacNeille, St. Charles
Harry Markheim, Elgin

ILLINI DICCANEL FLOOD 848318 (VG)
University of Illinois, Urbana

JONESTER HOME BOY CARNATION 991461
W. J. Swayer, Gurnee

KNOLLWOOD RENEGADE CHIEFTAIN 844276 (VG)
John R. Derrer, Mt. Carroll

LAUXMONT ADMIRAL RAG APPLE DELLA 756065 (VG)
Hickory Creek Farms, West McHenry

MAYTAG POSCH ORMSBY FOBES DOUBLE 884661
John R. Derrer, Mt. Carroll

MCNABBS KING TOITILLA JEWEL DUKE 814011 (GP)
Harry Markheim, Elgin

MODEL BESSIE MONTVIC CHIEFTAIN 828821 (VG)
Northern Ill. Dairy Cattle Breeding Assn., Dundee

MONTVIC PATHFINDER CHIEFTAIN 776238 (VG)
Douglas Knights, Sandwich

MONTVIC RENOWN 866924
Curtiss Candy Co., Cary

OOSTIE INKA PIEBE 772716
W. W. Robson, Evanston

OSBORNDALE SIR JOHANNA RAG APPLE 722342
Robert W. Gardner, Solon Mills

OSBORNDALE SIR TY VIC RAG APPLE 923749 (VG)
Northern Ill. Dairy Cattle Breeding Assn., Dundee

OSBORNDALE STAR DUST 899591 (GP)
Cornell Farm, Winfield

OSBORNDALE TOVARICH CHAMPION 846477
Du Page River Farm, Joliet

PABST BEACON 1010664 (GP)
Joseph M. A. & Verna Allen Pape, Chicago

PABST CASCADER PRIDE 730072 (EX)
Pabst Farms, Inc., Oconomowoc, Wis. &
A. H. Kohlbusch, Grayslake

PABST CASCADER PRIDE 5th 786031
J. J. Cole, Amboy

PABST REGAL BLOOM 969667 (GP)
Curtiss Candy Co., Cary

PABST ROBEL GOVERNOR 969669 (VG)
Curtiss Candy Co., Cary

PABST SIR ROBURKE RAG APPLE 1024453 (EX)
Curtiss Candy Co., Cary

POND GATE MASTER DARKEY 941018 (VG)
Robert C. McCulloch & W. A. Newman, Rockford

POSCH ORMSBY FOBES DEAN 833964
W. T. Rawleigh Co., Freeport

PRILLY SENSATION PRIDE 852063 (EX)
Northern Ill. Breeding Co-op., Hampshire

PRINCE SIR BESSIE GEWINA 873116
John Y. Parker, Lockport

RARETIME CARNATION BEECHWOOD 1003368
F. J. Stransky, Savanna

ROLLING WOODS MATADOR MIKE 892615 (GP)
Harry Markheim, Elgin

SIR LIEEN TRANSMITTER 955800 (VG)
Wittmus & Nelson, Harvard

WINMOOR POSITA PONTIAC BURKE 932890
W. H. Schendorf, Dundee

WINMOOR YANKEE DOODLE DANDY 1017568
Est. of W. H. Schendorf, Dundee

WINTERTHUR VICTOR STAR AMOS 940446 (VG)
Harry Markheim, Elgin

Illinois Gold Medal Sires

ACME INKA RUE BESS 663496 (VG)
Wittmus & Nelson, Harvard

CURTISS CANDY OVATION 919604
Mrs. Paul Magnuson, Dundee

DUNLOGGIN LOCHINVAR PRINCE 915469 (EX)
Elmwood Farms, Lake Forest

GOVERNOR CANARY INKA 879934 (VG)
Killybracken Farm, Wayne

ILEHAMWOOD ORMSBY JOE 660272
A. W. Abbott, Downers Grove
Est. of C. T. MacNeille, St. Charles
Harry Markheim, Elgin

IOWANA STAR WATSON FAYNE 198283
Rock River Farms, Byron

MONTVIC PATHFINDER CHIEFTAIN 776238 (VG)
Douglas Knights, Sandwich

NORTH STAR GELSCHECOLA CHAMPION 167613 (VG)
Rock River Farms, Byron

PABST CASCADER PRIDE 730072 (EX)
Pabst Farms, Inc., Oconomowoc, Wis. &
A. H. Kohlbusch, Grayslake

PABST SIR ROBURKE RAG APPLE 1024453 (EX)
Curtiss Candy Co., Cary

You Need BOTH Type and High 2X Production!

A GOOD EXAMPLE

MAPLEWOOD LANE BOSSIE (VG)
4y 2X 351d 17439 689.1
Gr. Ch. Dist. B & W Show '51, '52, '53, '54.
Best Udder at So. Ill. B & W '52, '53.
Gr. Ch. So. Ill. B & W '53.
Gr. Ch. Macoupin Co., '52, '53, '54.

Whether it's foundation heifers or a young herd sire you need, we hope you'll select them for BOTH type and high 2X production. Come visit us and we'll show you what we mean.

Crescent Beauty Type Admiral 1120620

He is our 4-year-old senior herd sire. His sire: Crescent Beauty Typesetter, son of Crescent Beauty Supreme (VG) out of Crescent Beauty Neta Gloria. "Typesetter" is maternal brother to famed "Lady Gloria," Excellent, All-American dam of the noted "Commander" bull. "Supreme" was one of the Hickory Creek herd sires, with an 83.5 classification average on his daughters. His dam: Crescent Beauty Admiral Joy (EX) with records of 656 lbs. fat, 4.1%, and 630 lbs., 3.8%, both 2X. She is a Grand Champion daughter of Admiral Fobes Jule from an Excellent daughter of Crescent Butter Boy Prince, next dam Segis Beauty Butter Girl 2d, noted Hetts brood cow.

Mated to GOOD Cows! 1953 Herd Average 495.7-2X

MAPLEWOOD LANE LOUISE (VG)
Grand Champion 4-H, Jr. and FFA show '49, '50, '51, '52, '53, '54.

MAPLEWOOD LANE CHIEFTAIN ALPHA (GP)

5-7	2X	305d	19048	3.8	717.5
		365d	21208	3.8	795.8

MAPLEWOOD LANE CHIEFTAIN DOT (GP)

6-11	2X	296d	18417	686.4

Sister to "Alpha" (left)

Maplewood Lane Farm — Shipman, Illinois

Schoeneman & Pocklington — Truman Pocklington, Herdsman

Looking for a Cow Family? Here's One!

— A GRANDDAUGHTER —

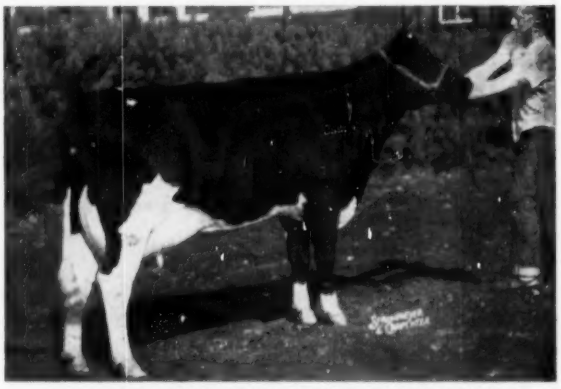

DE KOL BESSLYN RAG APPLE MODEL 3348432
2y 2X 305d 11970 483 DHIA
Hon. Men. All-American 2-yr-old, 1953. 2nd in class at the International Dairy Show. Now in calf to Meisegeier Hoesly Maybelle Boast ("Bill").

The 10-Yr.-Old Brood Cow: DE KOL BESSLYN FOBES 2806830

Sire: Besslyn Joy Ormsby Fobes 799805
Dam: Ollie King Burke 2389853

305d	5y	2X	15100	539	
318d	6y	2X	14500	509	
304d	7y	2X	11910	425	(All DHIA, actual)
283d	8y	2X	13920	505	
366d	9y	2X	17970	626	

Now in calf to Osb. Sir "Ty Vic" Rag Apple.

We have four generations from her in our herd: 5 daughters, 5 granddaughters, 1 great granddaughter. Space will not permit complete listing of show winnings and records of the family.

1954 winnings include: 1st Produce of Dam at Illinois State Fair on her two oldest daughters, both now in calf to "Scotty" (Tranquillity Trailblazer Boast). 1st Senior Get of Sire at Boone-Winnebago B & W Show and Boone Co. Fair. 1st Dairy Herd and 1st Breeders Group at Boone-Winnebago B & W Show.

The heifer pictured was Hon. Men. All-American 2-year-old, 1953. A daughter was Hon. Men. Jr. All-American Sr. Yrlg., 1953.

We are breeding selectively to Clinton Stock Farm sires and NIBCO. Herd Accredited, Vaccinated, Analyzed. Visitors always welcome. Watch for our "LAR-WINN" prefix.

LAR-WINN

C. L. LARSON & SONS — Lyford Rd., Rockford, Illinois

The Browndell Farms Foursome

A SENIOR HERD SIRE

CURTISS CANDY JOLLY HARK

This picture was taken as a yearling. He sired the 2nd Junior Get of Sire at the 1954 Illinois State Fair.

3. Ravenglen Hartog Chief

A son of Ravenglen Hartog Triune (top bull in the Ravenglen Dispersal) out of Ravenglen Chieftain Triune (sold for $2000 in the Ravenglen), a 709-lb. daughter of Montvic Bonheur Chieftain out of a 775-lb. daughter of King Bessie Senator.

— Our Herd Sire Battery —

1. Curtiss Candy Jolly Hark

Our son of Curtiss Candy Jolly Jack (VG) and out of a 507-lb 3-yr-old daughter of Iowana Ormsby Aaggie Burke. He was 2nd jr. yrlg. at the Northern Illinois B & W Show in 1952 and he sired the 1st bull calf, the 4th sr. heifer calf, and the 5th jr. yrlg. bull at that same show this year. He was also the sire of the 4th jr. yrlg. bull and of the 2nd junior get of sire at the 1954 Illinois State Fair.

2. Hickory Creek Steadfast

A son of Willow Springs Crescent Prince (VG) and out of Mooseheart Jeanne, a daughter of Mooseheart King Admiral Crescent, with a 6-yr-old record of 25,412 milk, 3.5%, and 881.2 fat on 3X in 365 days.

4. Stardust Ormsby

Our son of a 1000-lb. cow. He is a son of Stardust Commander out of Jean Ormsby Piebe Carnation 2d with 33,525 milk and 1011 fat at 7 years. She is a daughter of Sir Piebe Ormsby Posch Segis out of Jean Ormsby Piebe Carnation. Stardust Commander is a son of Chieftain Commander out of a 694-lb. daughter of Osborndale Stardust.

BROWNDELL FARM

Caledonia, Illinois

EDWARD G. & WILLIAM F. BROWN

Herd Sires of Distinction

in the

Land of Milk

Uneeda Della Director (V G)

A maternal brother of Golden Pica—"Ex"—843 fat, and a double grandson of Lauxmont Admiral Rag Apple Della (VG-SMP), an Indiana Gold Medal Sire.

Crescent Hickory Creek Ebony

A son of Willow Springs Crescent Prince out of Golden Pica's daughter by Hallrose Hazel Lad. All of Ebony's grandparents are Excellent.

PRAIRIEWAY FARMS

RFD 2 – HARVARD, Illinois

F. O. STEADRY JOHN DILLON

It is easy to find us
on U. S. 14 – 3 miles N. of Harvard

WILLIAMS FARM

A good herd of Holsteins consistently over the 400-lb. herd average mark for the last 10 years.

The herd is now headed by a son of Pabst Burke Dictator.

My auctioneering services are always available. Hire a man with 20 years experience in the pure bred sales business. I am at your service.

WILLIAM (PAT) WILLIAMS

Huntley, Ill.

A Montvilla Brood Cow

Montvilla Ladoga Rose

— Her Daughter —

MONTVILLA CORNUCOPIA RUBY
She is sired by NJES Conqueror Cornucopia Karl, a sire that was used in the Southern Illinois Artificial Breeding Co-op. Her first 4 records average just under 475 lbs. fat.

Montvilla Ladoga Rose is still in our herd and she has over 100,000 lbs. of milk so far. She has a total of 5 daughters milking in the herd and their records average over 450 lbs. fat.

We have had purebred Holsteins at Montvilla for over 36 years and we have a 20 year herd average of over 420 fat. At the present time we are using the sires in the Southern Illinois Artificial Breeding Association.

Montvilla Farm

OLIVER SPITZE **EDWARDSVILLE, ILLINOIS**

Ormsby Breeding

Our herd is made up of animals developed from 35 years of using top notch ORMSBY bred herd sires. Many of our cows have records over 600 lbs. fat made on average farm conditions.

— OUR PRESENT HERD SIRES —

Hickory Creek Skipper

A son of Willow Springs Crescent Prince from the Valusia cow with 815 fat on 2X and many more good records up to 14 years of age.

Adam Rue Bess Transmitter

A son of Sir Lieen Transmitter, a proven sire whose daughters average 507 lbs. fat. His dam is a "VG" 616-lb. daughter of Acme Inka Rue Bess, a Gold Medal proven sire.

Contact us for breeding stock from this long line of breeding. Prices to please the average farmer.

Arnold C. Wittmus

Harvard, Illinois

Welcome, Illinois Breeders NEW and OLD

We invite you to inspect our herd of 150 head of Analyzed Holsteins. T. B. Accredited. Calfhood Vaccinated. DHIA testing. Mainly Rag Apple, on a foundation of Carnation and Burke breeding. Our herd sire is a line-bred "Chieftain" whose sire and dam are both Excellent. He's siring winners. Young bulls and heifers nearly always available.

American Liberty Farms

Belvidere, Illinois

Mrs. Jessie M. Hadley, Owner

Geo. H. Crawford, Manager

Our Senior Herd Sire

Pabst Roburke Ormsby May

Sire:

PABST ROAMER

Excellent—Gold Medal
Twice Sire of All-American Get
Sire of four All-Americans
Sire of two National Champions

Dam:

PABST BURKE MAY ORMSBY

3y	3X	365d	18430	3.9	714
5y	3X	365d	20043	4.0	812.2

Daughter of Wisconsin Admiral Burke Lad
Member All-American Get 1948
Classified Very Good

Herd on DHIA 24 Years — HIR 16 Years

Choice Breeding Stock For Sale

ALJOAN FARM

ALFRED E. MEYER **AMBOY, ILLINOIS**

WORLD Record Keeping Supplies

Designed Expressly for Breeders of Registered Holsteins
To Simplify the Keeping of Complete, Accurate Herd Records

WORLD *Visible* HERD FILE, No. 108

For Large Herds

This 9" x 18" Post-Index Visible File holds 108 specially designed four-page record forms. Index lines on ALL forms ALWAYS visible. Metal covers open flat (no further). Forms easily removed, inserted, rearranged. Aligned for typewriter, but room enough for longhand records. Forms provide space for all essential herd records for lifetime of animal. This model handles records for 108 animals. 200 forms provided, with celluloid tips to protect index edges from soil and wear. Also signal tabs for quick-spotting individuals that need attention. If you want the BEST, this is it!

$26.50 Postpaid in U. S. A.

WORLD *Visible* HERD FILE, No. 56

For Smaller Herds

Keeps the Facts at Your Fingertips!

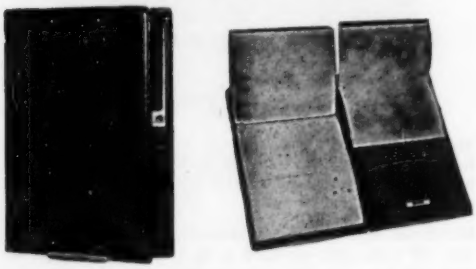

This 8¾" x 12½" Post-Index Visible File is for smaller herds and holds forms for 56 animals. Same patented method of filing the forms, same all-metal hinged covers as the larger "108" model. 100 forms furnished, with celluoid tips and signal tabs. Extra forms: 200 for $6.50; 100 for $3.50.

No other record-keeping system offers you all the features of these two models of the WORLD Visible HERD FILE!

$15.00 Postpaid in U. S. A.

WORLD *Master* HERD REGISTER

A 3-ring loose-leaf binder of top quality Fabrikoid. Looks and feels like real leather. Waterproof, durable, good for a lifetime. Size 11½ x 9 inches. Includes forms for 75 cows, 8 herd sires, 5 service-record forms, 10 pedigree forms, 2 purchase record forms, index and gestation table. Same records as provided for in the WORLD Visible HERD FILES, but arranged for filing in this loose leaf book. Extra sheets: $2.00 for 100; $1.50 for 50.

$7.50 Postpaid in U.S.A.

WORLD *Standard* HERD REGISTER

A plastic-bound herd register in durable Press Board covers. Pages lie flat when open. Not a loose-leaf book. Employs the same record forms at the "Master." Forms for 50 cows. Not suited for typewritten records. Forms may be removed but not added.

$2.50 Postpaid in U.S.A.

WORLD *Pocket* HERD REGISTER

A 2-ring loose-leaf binder of the same heavy quality Fabrikoid as the "Master," but employing a smaller form to record the same details. Size 5¼ x 8¼ inches. Includes forms for 87 females, 10 males, service record blanks, index. Extra forms: $1.00 for 100; 75c for 50.

$5.00 Postpaid in U.S.A.

YOU NEED THE "WORLD"

New breeder or old, you need the "WORLD" to know what is going on in the Holstein industry. The best way to get it is through your membership in your state Holstein Association; but if you prefer to subscribe for yourself, the cost until January 1, 1955 is $2.00 a year — after January 1, 1955, $3.00 a year. Published the first and third Saturdays of each month. 24 news and feature packed issues a year. Free sample copy on request.

Please send remittance with order to:

HOLSTEIN-FRIESIAN WORLD — LACONA, NEW YORK

1954 Officers of Illinois Holstein Clubs

Rock River Valley
Pres.—Alfred Meyer, Amboy
V.-Pres.—Donald Barkman, Ohio
Sec'y-Treas. — Richard McLaughlin, Byron

Peoria District
Pres.—Kenneth Warner, Metamora
V.-Pres.—Eugene Koch, Washington
Sec'y.-Treas.—Al Keck, Washington

McHenry County
Pres.—James Cornue, Hebron
V.-Pres.—Russell Mathews, Huntley
Sec'y-Treas. — Christine Spirrison, Crystal Lake

Jo-Carroll County
Pres.—Glen Heidenreich, Stockton
V.-Pres.—Ed Hampton, E. Dubuque
Sec'y-Treas. — Sam Buford, Stockton

Tri-County
Pres.—I. N. Russell, Elgin
V.-Pres.—Gordon Ellis, Wayne
Sec'y-Treas. — B. Johnsen, St. Charles

Boone-Winnebago
Pres.—C. Lawrence Larson, Rockford
V.-Pres.—Kenneth Cross, Davis
Sec'y—Don Ellingson, Poplar Grove
Treas.—Wm. Brown, Caledonia

Litchfield
Pres.—Elmer Frerich, Litchfield
V.-Pres.—Jack Weyen, Litchfield
Treas.—Truman Pocklington, Shipman

St. Clair-Monroe-Randolph
Pres.—Lester Helms, Bellville
V.-Pres.—A. F. Hays, Sparta
Sec'y-Treas.—Wayne Meng, Freeburg

Clinton County
Pres.—Wm. Schrage, Trenton
V.-Pres.—Gernard Gebke, Bartelso
Sec'y-Treas.—John Horstman, Breese

Washington County
Pres.—Victor Schubert, Okawville
V.-Pres.—Walter Underfert, Hoylton
Sec'y-Treas.—Wallace Klingenberg, Okawville

Bond County
Pres.—C. O. Smith, Greenville
V.-Pres.—Ken. Cheatham, Smithboro
Sec'y-Treas. — Russell Alexander, Greenville

Madison County
Pres.—Oliver Spitze, Edwardsville
V.-Pres.—Albert Ernst, Alhambra
Sec'y-Treas. — Edwin Schumacher, Highland

Effingham County
Pres.—Foster Walk, Neoga
V.-Pres.—Oscar Moeller, Wheeler
Sec'y-Treas.—Dale Loy, Effingham

Lake County
Pres.—Floyd Hutchings, Mundelin
V.-Pres.—Raymond Wegener, Ingelside
Sec'y-Treas.—Walter Krumery, Grayslake

Stephenson County
Pres.—Paul Kaiser, Freeport, R. 3
V.-Pres.—Virgil Scheider, Red Oak
Sec'y—Ira Wolfe, Winslow

Vermillion Valley
Pres.—Fred Gyburz, Chatsworth
V.-Pres.—Lyle Grieff, Dwight
Sec'y-Treas.—D. Schneeman, Pontiac

Will-Kankakee
Pres.—Fred Benson, Morris, R. 1
V.-Pres.—Irwin Holm, Mokena
Sec'y-Treas—G. Dubbert, Kankakee

East Central
Pres.—George Maxwell, Champaign
V.-Pres.—A. E. Bodman, Bemont
Sec'y-Treas—Robert Meyer, Onarga

Wabash Valley
Pres. John Van Fleet, Marshall
V.-Pres.—Ward Boyd, Robinson
Sec'y-Treas.—Henry Maddox, W. York

Moultrie County
Pres.—Walter Welsh, Sullivan
V. Pres.—Wm. Seitz, Sullivan
Sec'y-Treas.—Geo. Wacaser, Sullivan

ADVERTISER'S INDEX

Aljoan Farm 39
Amestead Farm 35
Arcola Farm 29
Athlone 15
Auburn Glen Farm 35

Browndell Farm 38

Calmey Holstein Farm 17
Chambric Farms 34
Chrislou Farm 44
Clanyard Farms 24
Curtiss Candy Co. Farms 2

DuPage River Farms 19

Eldonon Herd 7
Eliason, Taylor 26
Elmwood Farms 10-11

Gardner, Robert W. 21
Get-Mor Farm 13
Glenwood School for Boys 21
Green Top Farm 31

Hei-Maur Farm 3
Holstein-Friesian World 40
Howard Farm 42

Illinois State Sale 5

Jepsons, The Harold 25
Jepsons, Jr., Harold 25
Jonester Farms 19

Kam Lake Farm 9
Killybracken 6

Lar-Winn 37
Latimer & Russell 26
Lilac Hill Farm 33

Maplewood Lane Farm 37
Mathews, Audrey & Dick 25
Maxhome Holstein Farm 17
Maywood Farm 26
Montvilla Farm 39
Mooseheart 43

Nookwood Farm 35
Northern Illinois Breeding Co-op. 22-23

Oak Dell Farm 15
Osage Farms 9

Pala-View Farm 17
Prairieway Farms 38

Ravenglen Dairy Farm 31
Rawleigh Co., The W. T. 35
Ray Will Farm 13
Rock River Farms 3
Roney Farm 33
Russinwood Farm 42

"S" Creek Farm 29
Schraglea Farms 13
Southern Illinois Breeding Assn. 34

Techny Hill Farm 29

Walkway Farm 8
White Hill Farm 26
Williams Farm 35
Wittmus, Arnold C. 39

THREE OUT OF EIGHT JR. ALL-AMERICANS

Illinois Boys and Girls Topped 1953 Jr. All-American Contest

You measure the success of a program by its results. By this yardstick Illinois Holstein breeders last year had reason to be proud of their junior program and of the 4-H and FFA boys and girls who took part in it.

Three of the eight 1953 Junior All-American Holsteins were shown by Illinois juniors, and two others won Honorable Mention in this nation-wide competition.

The heart of the program is the annual Junior Fitting and Showing-Contest. Competition begins at the 23 District Black and White Shows, with the district winners competing in the finals at the two State Black and White Shows in Northern and Southern Illinois, respectively. The classes are large and the competition is keen, with many a youngster winning the blue ribbon in open competition with senior breeders.

All Illinois boys and girls are invited to participate in our junior activities. You can obtain detailed information by writing to the secretary of your County Holstein Club.

ILLINOIS 1953 JUNIOR ALL-AMERICANS

CULVER DICTATOR EDEN HOPE
Owned and shown by Marita Thomson, McHenry, Ill. Jr. All-American 4-yr-old.

MODELL TY VIC LORRAINE
Owned and shown by Richard Mathews, Huntley, Ill. Jr. All-American 2-yr-old.

ADMIRAL CRESCENT MISS DIANE
Owned and shown by Marita Thomson, McHenry, Ill. Jr. All-American Jr. Heifer Calf.

Roburke Russin Jan Fleta 1138724

Born Dec. 25, 1950 - Prefered Pedigree Bull

— HIS DAM —

FAIRFIELD FLETA HOLLOWAY
(Excellent)

2y 9m—2X—365d	16671	3.5	578
3y11m—2X—360d	13949	3.7	514
5y 0m—2X—282d	12117	3.5	423
6y 0m—2X—365d	16284	3.5	573

She is a daughter of Colony Fleta Hello Sir Vale (VG), a bull of richest Colony Farm breeding that was used extensively in the James Cornue herd.

His Sire: PABST SIR ROBURKE RAG APPLE (Ex-SMT)
Twice Reserve All-American
Member All-American Produce of Dam 1950

A son of Roamer from one of the greatest daughters of Burke, his first proving now under way—will be plus straight across the board at high level. Now in heavy artificial service in the Curtiss Candy IMproved Stud, where he is one of the most popular of their sires.

His Dam: FAIRFIELD FLETA HOLLOWAY (Excellent)
Picture and Records at Left

In her first four lactations, starting as a two-year-old, she has averaged over 522 lbs. fat a year on 2X.

2nd Dam: ELM LAWN ECHO HOLLOWAY (Excellent)

9y1m—2X—298d	17850	3.9	687.6
10y0m—2X—311d	18681	4.1	759.6
11y0m—2X—365d	18545	3.9	728.6
12y7m—2X—365d	17316	4.0	694.4

Notice that she produced over 72,000 lbs. of milk testing right at 4% in four 2X lactations starting after she was nine years old. What a lifetime record if her earlier lactations could have been officially recorded.

JAN has a full sister in the herd and there is a full brother at Glenwood School for Boys. We also have his maternal brother, RUSSINWOOD NOBLE LEADER, sired by Wis Leader (GM).

RUSSINWOOD FARM

I. N. & RAYMOND RUSSELL, **Rt. 3, Box 184, Elgin, Illinois**

We Have The "Old Fashioned" Kind at Howard Farm

OLD FASHIONED Cattle that look like milk, and Brother, they Do! !

PABST SIR ROBURKE RAG APPLE
Ex-GM, twice Res. All-American. Sire of 1st Get of Sire at Illinois and Wis. State Fairs, 1954. He is still being used as much as possible in our herd, and he sired the 1st bull calf, the 1st jr. heifer calf and the 2nd jr. get at the Tri-County Black & White show; the 1st jr. yrlg. heifer, the 1st jr. get, and the 1st senior get at the Kane County Fair. The jr. yrlg. heifer was 1st in the junior show at the 1954 Illinois State Fair.

OLD FASHIONED COW FAMILIES — 40 years of work and good breeding

40 years of selection — Testing since 1918

We're proud of our Pearls, Piebes, Astreas, Virginias, Dellas, Inkas, Elens and Graces.

OLD FASHIONED PROVEN SIRES — 40 years of selection and mating proven sires to our good cow families.

NOTHING NEW **

BUT A NEW CROP OF CALVES EACH YEAR **

GOOD BREEDING AND GOOD LOOKING **

SOME TO SPARE FOR NEW AND OLD BUYERS

SOME FINE PROSPECTS FOR 4-H PROJECTS

We have continually used great proven bulls:

Logan De Kol Piebe Fayne — King Abbekerk Burke Johanna — Montvic Rag Apple Captor
Ildhamwood Ormsby Joe — Pabst Sir Roburke Rag Apple — Osborndale Sir Ty Vic Rag Apple

HOWARD FARM

Dundee, Illinois
Phone 249J

ROBERT B. HOWARD **DON A. DUNAKIN**

DE KOL LADY RAG APPLE (Ex)
Her lifetime total was 145,732 lbs. milk and 5,298 lbs. fat.

The "Heart" of Mooseheart
← De Kol Lady Rag Apple (Ex)

She has really put the "heart" in Mooseheart. Two of her three sons who saw service here are pictured below. The third was Mooseheart Golden Cross (VG), a son of Dunloggin Golden Cross. The limited space doesn't allow us to tell all of the accomplishments of her offspring but we want to show you how our breeding program has developed from this great brood cow.

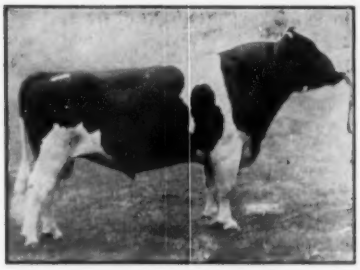

HER SON
MOOSEHEART PRINCE (VG)
A son of the above cow sired by Dunloggin Lochinvar Prince.

HER SON
MOOSEHEART ADMIRAL DE KOL
A "VG" son of the above cow sired by Lauxmont Admiral Superdella.

HER DAUGHTER
RAG APPLE ACE DE KOL
365d 4y 3X 23,611 762.0

A PRINCE DAUGHTER
MOOSEHEART PRINCESS STAR
National Champion
365d-3½y 1144.6 F. 3X 5.1% 22,644 M.
She has just finished a 5-yr-old record of 1151 F. in 365 days on 3X.

AN ADMIRAL SON
MOOSEHEART EMPEROR DE KOL
An "Ex" son of Mooseheart Admiral De Kol. He is developing into quite a show bull and was grand champion bull at the 1954 Illinois State Fair.

ACE DE KOL'S DAUGHTER
PABST BURKE RAG APPLE DE KOL
She is an "Ex" daughter of Burke with records up to 774 fat. She is the dam of our former herd sire, Pabst Sir Roburke Rag Apple (Ex-GM).

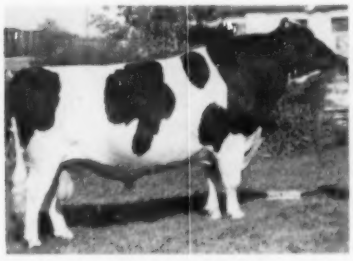

A PRINCE SON
MOOSEHEART SUPREME (Ex)
Twice nominated for All-American, he is coming out stronger than ever this year and was grand champion at the 1954 Wisconsin State Fair.

Mooseheart Emperor Dekol, Mooseheart Supreme, and Pabst Statesman are now in service at Mooseheart — Mooseheart Admiral De Kol, Mooseheart Golden Cross, and Mooseheart Prince were sires of foundation caliber and they shall not be forgotten. Pabst Sir Roburke Rag Apple, now at Curtiss Candy, will still be used as much as possible. **We are proud of our cattle at Mooseheart and we invite you to inspect our results of constructive linebreeding to a great brood cow — DE KOL LADY RAG APPLE (Ex).**

R. A. DE KOL's DAUGHTER
PABST REBURKE RAG APPLE (VG)
At 5y—762 F. and 638 F.—2y; she was A.-A. one year and Reserve A.-A. 2 years. She is a daughter of Pabst Regal and her Roamer son is Pabst Statesman.

Mooseheart Farms — Mooseheart, Illinois

HOMER W. McCOY, Dir. of Agri. MERLE E. HOWARD, Dairy Supt.

Hey There!

You with a Goal in Mind

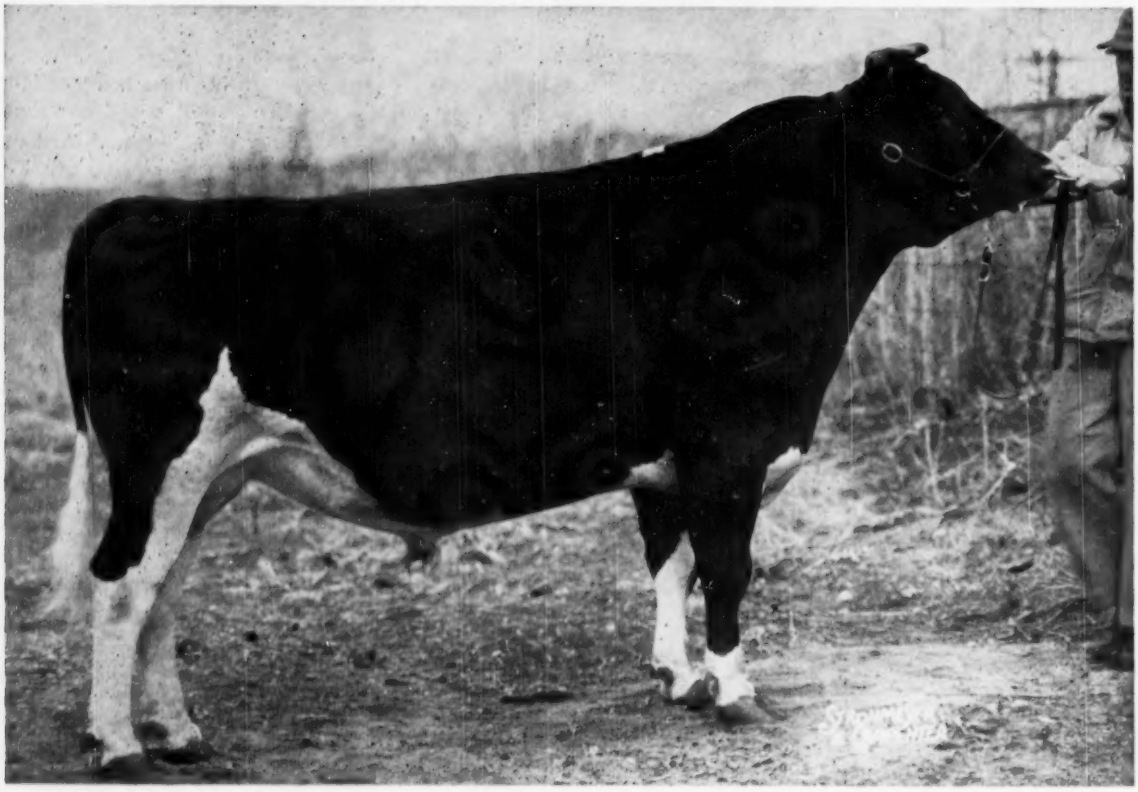

Hickory Creek Gomar (EX)

Let Gomar Help You Attain That Goal

It is not too early to reserve a son of Gomar from one of our good foundation cows with records to 840 fat on 2X. No matter how high you have set your sights—GOMAR is the bull to build on. Besides being Excellent and an All-American he has 9 Excellents and 4 Gold Medal sires in his immediate pedigree. By the Excellent, Hallrose Hazel Lad, and from the great brood cow, Crescent Beauty Princess Marita, also Excellent, he is still a young bull with a great future ahead of him. His offspring are making show ring history wherever shown. His progeny, just youngsters, sold for an average of $1040 with over 50 of them going through the ring at the Hickory Creek Dispersal. **Remember—no matter how high you have set your sights—YOU CAN GO FAR WITH GOMAR.**

Chrislou Farm

Located 1½ miles South of

Crystal Lake, Illinois

Louis & Christine Spirrison

THE JOHN McBROOM DISPERSAL

OF REGISTERED HOLSTEINS

NORTH LAKE, WISCONSIN + TUESDAY, OCTOBER 19

75 HEAD of proven production cows — bred and open heifers and heifer calves. Several top yearling bulls.

A HERD AVERAGE OF 440-lbs. F. WAS ESTABLISHED IN 1953

The senior herd sire:

a very attractive son of Bell Farm Lochinvar Della Mooie and from Wittig Royal Della Mooie who averaged over 600-lbs. fat for five lactations. A number of his daughters to be sold.

The junior herd sire:

a short yearling, he is by **Hickory Creek Gomar** and from the 690-lb. 2-yr. old, Hickory Creek Pat Amity, she from H. C. Princess Amy (daughter of Willow Spring Crescent Prince), third dam the 969-lb. Ex. Popevale Amy Posch. A great young prospect.

This herd is a very dependable producing one, a good type lot of animals.

They are certified on blood and, as a result, will ship anywhere in the U. S.

★ If in the market for the kind that will pay at the pail, attend this sale. It will start at 11 A. M. the morning of the sale.

★ The farm is located right in the village of North Lake. We will present some convincing pictures and more details in the next issue of the WORLD.

★

BAIRD & DARCEY, MANAGERS

WATERTOWN WISCONSIN

— SELLING —

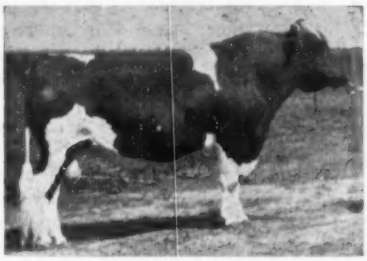

WINTERTHUR ALERT FORES DELIGHT

His 15 nearest dams ave. over 900-lb. fat. His sire, Wint. Winner Pilot Alert, is from an 833-lb. 2X dau. of the U.S. AR champion with 1079 F. the only cow in the world to make 5 records above 850 F. 2X., she has been first on Honor List twice. The 2nd dam, 5 records from 868 to 1029. **Six of this bull's daus., to date ave. 14674M. 3.7% 538F.**

The Weix Farm Dispersal

Sun Prairie, Wisconsin

Two miles east on Hy. 19—two miles north

Wednesday OCTOBER 20 — 100 Head

One of Wisconsin's Most Highly Regarded Herds

45 COWS THAT AVERAGE IN WEIGHT AROUND 1500 LBS. without sacrificing an ounce of quality and dairy temperment.

A group of marvelous performers—**25 cows with fat records above 500 lbs., ten cows with fat records above 600 lbs., four above 700 lbs., and one above 800 lbs.**

Large, beautiful heifers to be offered—
Open and bred heifers of choice type—
Heifer calves that will appeal to all—

AND—these are largely sired by this phenominal bred Winterthur bull pictured at the left.

Keep in mind—that this herd (as well as the McBroom herd to be sold on October 19) is certified on blood. They will ship anywhere—175 head available to Pennsylvania, New York, Maryland and North Carolina buyers.

More details next issue — Sale starts 10:30 A.M. on farm which has been sold.

Lunch available—send 50c for postage on catalogs to

BAIRD and DARCEY, SALE MANAGERS

WATERTOWN WISCONSIN

Two Connecticut Calls

By WM. A. PRESCOTT

On our way to the New England Field Day at Osborndale, Horace Backus and I detoured far enough to pay a call at the W. W. Sherman farm at Bloomfield, Conn., home of the highest producing herd of its size (over 50 head) in the history of HIR work. In December 1953 this herd of 53 head milked 3X finished with the sensational average of 643.6 lbs. fat from 18,318 lbs. milk, 3.5%, highest average for either fat or milk ever turned in by a herd of over 50 head.

Neither Horace or I had ever seen the herd, although we had both noted some of the good foundation animals he has been selecting at Earlville Sales and elsewhere during the past few years, and we were both anxious to see what such a high producing herd might look like. I am pleased to report, and I am sure Horace will back me up on this, that the herd shows no signs of being burned out by high production. According to Herdsman Phil Lessard, the herd is this year running slightly ahead of last year's record breaking pace and I have seen few if any herds that carry such high condition along with high production. The herd is now in its fifth consecutive year of HIR and the milking herd includes many of their own breeding in addition to the carefully assembled foundation.

We were particularly desirous of seeing the recently announced 1100-lb cow, Shelter Valley Xams Celia. She is now bone dry, with an udder that hangs like the proverbial silk handkerchief—the kind you can guarantee will make up with perfect attachment—and is a cow of great capacity and dairy quality. Horace was especially pleased to see that she has developed into such a grand cow, as she is a granddaughter of two former Butterfly herd sires, Montvic Lochinvar and Pebble Beach Prince of Wayne, and was purchased by Mr. Sherman in one of the Earlville Sales. I believe she is their third 1000-lb. fat producer.

Senior sire in the herd is Hartsbrook Roamer Bonny, a four-year-old son of Pabst Roamer that Mr. Sherman purchased in the New England Sale of 1950, when just a calf. Roamer has many great sons that have won highest honors in the show ring, but I have not seen too many of them that would put this one to shame if he were fitted for the show ring. To us he looked good enough to go to Eastern States.

Mr. Sherman owns and operates the Roger Sherman Trucking Company, which does a big business, but his farm and herd are evidently close to his heart and it is evident that when he has to be away, he leaves the herd in good hands.

At Whirlwind Hill

Not since the Whirlwind Hill Dispersal in the spring of 1949 have I had an opportunity to visit the place. At that time, owner Jim Osborn confided to his friends that he and Dean Rickard planned to replace the herd with a "commerical dairy". Well, the present Whirlwind Hill herd may be "commercial" in the sense that it is operated at a profit instead of at a loss but it appears that in five short years, Jim and Dean have built up a breeding establishment, a larger herd and a better herd than the one they sold for a high average in 1949. The foundation cows were not fancy but were good, sound, profitable cows. Mating this foundation mostly with three sires, Quintessence, Signal and Apollo, with the result that in five short years they have better than 00 home-bred daughters of these three sires and are gradually replacing the bulk of their assembled animals with those of their own breeding.

Mallary Farm Posch Quintessence is a Silver Medal Production Sire with a tremendous plus proving—up 55 lbs. fat over 447-lb. dams—and with a 3.96% average for his entire list in the latest Green Book. An inbred son of Mont-

(Please turn to page 110)

Ohio Dispersal Sale

60 — REGISTERED HOLSTEIN COWS AND HEIFERS — 60

Monday — Oct. 4 — 1 P. M.

At the Joe Hartzler Farm, 2 Miles East of WEST LIBERTY, OHIO

In Logan County, two miles west of Ohio Caverns, just off U. S. Route 68 on the Ludlow Road.

ONE OF LOGAN COUNTY'S GOOD HERDS
Selling Because of the Ill Health of Owner

35 head of milking age, balance bred and open heifers. Many fresh or close springers.

17 Head by Our Own Herd Sire—a son of Raymondale Ideal Successor. His 14 nearest dams, without a skip, average 25202 m. 3.6% 911 f. His own dam as a 3-yr-old made 15685 m. 3.8% 595 f.

DHIA Herd Average 465 Lbs. Fat

Every cow or heifer that has finished one lactation has over 400 lbs. fat. One daughter of Sylv-O-Gram, two by Montvic Emile Lochinvar, one good Sovereign heifer with 4.7% test.
Several cows over 500 lbs. fat. If interested in good type, production and breeding, attend this sale. Every animal will sell. **Lunch served.**

ALL CALFHOOD VACCINATED * ALL T.B. AND BANG'S TESTED

CARL H. GRAY and HERBERT HARTZLER, Owners
Auctioneers: C. B. Smith and M. Woodruff

"KANT-KOM-OFF" COW BLANKETS

NEW LOW PRICES! $3.75 AND UP

EXCLUSIVE FEATURES
- PATENTED KANT-KOM-OFF BUCKLE
- HIGH GRADE DUCK CONTAINING NO FILLER TO WASH OUT
- FULLY ADJUSTABLE LEG STRAPS
- DOUBLE REINFORCED AT ALL POINTS OF STRAIN
- TRIPLE THICKNESS AT NECK
- IMMEDIATE DELIVERY

Write for your free Laacke Farm Supply Catalog today!

R. LAACKE CO.
1023 W. WALNUT STREET • MILWAUKEE 5, WISCONSIN

The 14th Annual

EVERGREEN

Holstein Dairy Classic

Fairgrounds — Mount Vernon, Washington

MONDAY — OCTOBER 4

Washington's Greatest Offering

OF

65 Top Holsteins

The Best Cattle That We Could Find
The Tops from the State's Leading Herds

The Kind Everybody Wants!

BEAUTIFUL ANIMALS - PROVEN PEDIGREES - TREMENDOUS PRODUCTION

40 Head of Really Wonderful Bred Heifers

Fall and Winter Fresheners

The Blood That Has Produced Champions

For Catalogues, Write

R. E. EVERLY
SALE MANAGER
616 New World Life Bldg.
Seattle, Washington

or

ED. FEUERBORN
SECRETARY
R. F. D.
Mount Vernon, Washington

CHARLES ADAMS, Auctioneer, Artesia, Calif.

Right from the B-B Feed Bag

by J. M. Beiermeister

WHY FEED SCRUBS ?

AT TODAY'S LOW MILK AND CREAM PRICES, IT IS ONLY GOOD BUSINESS TO CULL SHARPLY, SELECTING FOR REPLACEMENTS, ONLY CALVES OUT OF YOUR BEST COWS AND SIRED BY BULLS OF KNOWN PRODUCTION. ONLY THE BEST CAN MEET PRODUCTION REQUIREMENTS AT PRESENT PRICES.

MANAGEMENT WAS NEVER AS IMPORTANT AS IT IS NOW

COWS SHOULD BE GIVEN ABOUT A SIXTY DAY REST BETWEEN LACTATIONS. WHILE DRY THEY SHOULD RECEIVE EIGHT TO TEN POUNDS A DAY OF B-B DRY AND FRESH. FOR EVERY EXTRA ONE HUNDRED LBS. OF WEIGHT A COW PUTS ON DURING THIS PERIOD, YOU CAN DEPEND ON NEARLY AN EXTRA TON OF MILK NEXT WINTER.

FIRST CALF HEIFERS SHOULD BE BRED FOR FALL FRESHENING. THIS MEANS SOME TIME DURING NOVEMBER OR DECEMBER AFTER THEY HAVE REACHED MINIMUM WEIGHTS. HOLSTEIN AND BROWN SWISS CAN BE BRED AT 750 POUNDS, AYRSHIRES AT 650 POUNDS, GUERNSEY 550 POUNDS AND JERSEYS 500 POUNDS. WE PREFER TO BREED THEM FOR EARLY FALL. BY DOING SO, YOU WILL KEEP THEM AS FALL COWS A YEAR OR TWO LONGER.

FALL FRESHENING COWS PRODUCE MORE

COWS WILL PRODUCE MORE IF THEY FRESHEN IN THE FALL RATHER THAN SPRING. FALL FRESHENING COWS GET TWO BOOSTS TO THEIR PRODUCTION, ONCE IN THE FALL AS THE RESULT OF FRESHENING AND AGAIN IN THE SPRING WHEN PASTURES ARE LUSH.

THE IDEAL RATION FOR YOUR FALL FRESHENING COWS

FEED **B-B DRY AND FRESH COW FITTING RATION** DURING THE DRY PERIOD AND YOU WILL BUILD STRONG, VIGOROUS, EAGER CALVES. BY CONTINUING DRY AND FRESH FOR 30 DAYS AFTER FRESHENING, YOU WILL BRING UP THE MILK PRODUCTION GRADUALLY WITH LITTLE OR NO CONGESTION IN THE UDDER. THEN SHIFT TO THE B-B DAIRY RATION THAT FITS YOUR ROUGHAGE. WHY NOT JOIN THE THOUSANDS OF SUCCESSFUL DAIRY MEN WHO FOLLOW THIS PROGRAM TO MAKE HIGH FALL MILK PRODUCTION LAST THE YEAR AROUND?

LISTEN TO BULL BRAND ON RADIO DAILY

ROCHESTER **WHAM**
GEORGE HAEFNER
"FARM NEWS"
12:15 TO 12:30 P.M.

SYRACUSE **WSYR**
DEACON DOUBLEDAY
6:00 A.M.

SCHENECTADY **WGY**
DON TUTTLE
12:45–1:00 P.M.
"FARM PAPER OF THE AIR"

ASK ABOUT SPECIAL FALL DAIRY PLAN

YOUR BULL BRAND DEALER HAS A SPECIAL DAIRY PROGRAM IN EFFECT THIS MONTH THAT WILL SAVE YOU MONEY ON B-B DAIRY RATIONS. DON'T DELAY—ASK HIM ABOUT IT NOW BECAUSE IT'S NOT AN OFFER HE CAN MAKE YEAR 'ROUND.

MARITIME MILLING CO., INC. BUFFALO 2, N.Y.

vic Posch Rag Apple (VG-GM), his death a year or so ago was a great blow to his joint owners, Whirlwind Hill and Mallary Farm.

Pabst Signal is the Burke son that Jim Osborn and Fred Tullis of Michigan bought from Pabst Farms some years ago. He was classified Excellent at 6 years old, made Silver Medal Production at 7 years old and the day Horace and I called there, they had just received notice that he had been proclaimed a Gold Medal Sire. Signal makes his home with the Central Ohio Breeding Association but his semen is shipped to Whirlwind Hill as needed.

Winterthur Apollo has been classified VG but in my book he is a little bit the best type bull they have ever used at Whirlwind Hill, and that includes three Excellent Gold Medal Sires. Apollo is a son of Pabst Winterthur Zeus (Ex-GM) from an Excellent 801-lb 4.2% 2X daughter of Posch Ormsby Fobes 14th (Ex-GM). His dam goes back six generations to the foundation cow, Winterthur Ormsby Christiana (VG), 902-lb daughter of King of the Ormsby (GM). Practically the whole history of Winterthur is tied up in his pedigree.

As a future herd sire they have a baby son of Apollo growing up, out of the Excellent "Gwen" cow at Quality Farm. Gwen has several records above 900 lbs. fat on 2X and is a full sister to the twice 1100-lb "Gay" at Osborndale. Gwen was mated with Apollo with the understanding that if she had a heifer it would belong to Quality Farm without service fee. If she had a bull, it would be owned jointly by the two establishments. The gamble paid off, the calf is a bull, now at Whirlwind Hill growing up for service in these two great herds and he looks like a real prospect.

Semen is also being received from Cochran Honeyman, Jim Osborn being one of that large group of Eastern breeders who banded together to purchase this $11,000 bull, who now stands in the stud at Beemersville, New Jersey.

The cows were at pasture on the top of the hill that gives the farm its name but we were well rewarded for the stiff and breathless climb. The view from the top of Whirlwind Hill is nothing less than magnificent, with the big white barn and their immaculately kept grounds below you in the foreground and the tremendous vista beyond, of lush green fields and rolling wooded hills; but it was the herd, knee deep in brome pasture, eating its way toward another 450-lb 2X average, that really impresses the cow-

(Please turn to page 112)

A Top Offering of Truly Quality Holsteins

14th ONEIDA COUNTY (N. Y.) CLUB SALE

At Paris Hill, 6 Miles South of Utica, N. Y., on Route 12

THURSDAY, SEPTEMBER 30 — 11:30 A. M.

Held in Tent — Lunch Available

65 REGISTERED HOLSTEINS

31 FRESH AND CLOSE COWS
31 FRESH AND CLOSE 1st CALF HEIFERS
3 HIGH RECORD SERVICE AGE BULLS

Many Are From Bang's Certified Herds Eligible For Shipment Anywhere. Nearly All Calfhood Vaccinated.

A Large Group of Extremely Desirable Holsteins

— SELLS —

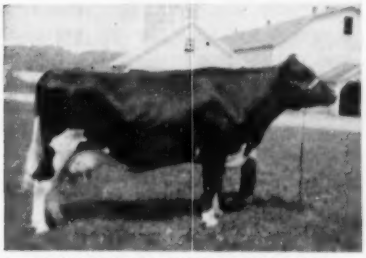

SEARSFARM CHIEFTAIN ADA HELEN
Daughter of "E" 875-lb. Searsfarm Resolute Countess Ada. Will be fresh to a "King Var" son.
— Harvale Farms.

— SELLS —

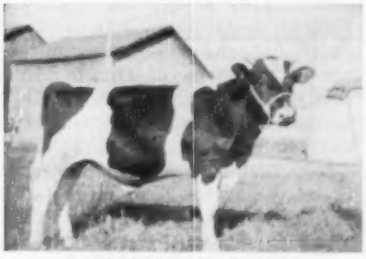

FAIRVIEW ACE HARRY
Born October 12, 1952. By Fairview R A Historian Ace from "VG" Montvic Pathfinder 24th daughter with 688 lbs. fat, 2X, 4.2%. **— John Oertle**

Harden — 2-yr-old "Deen Var" daughter from "King Queen" 1st prize at Eastern States. Due in October to Pabst Reburke Vale.

Jones Bros. — Two top daughters of 672 and 709-lb. dams. Due right.

Peter Lampman — Daughter of "E" dam.

John Pabis — Good 1st calf heifer.

THREE GOOD BULLS SELL (One pictured!)

* **Harden Farms** — send an April, 1954 son of Pabst Reburke Duke from an "E" 806-lb. daughter of Dunloggin King Var. Dam's full sister "E" has 728 lbs.

* **Harvale** — 2-yr-old son of 719-lb. fat cow.

62 WELL-BRED FEMALES

* **Raymond Baylis** — Daughter of 532-lb. dam due in October.
* **Geo. Billington** — Bred heifer and 3-yr-old due sale time.
* **Oscar Burket** — Two bred heifers due sale time.
* **Clifton Collins & Sons** — 411-lb. heifer and "Hillmac" granddaughter.
* **Reg. Davies** — Granddaughter of Hillmac Sovereign due in October.
* **R. M. Ford** — 2-yr-old heifer due soon to 1000-lb. sire.
* **James Gibbons** — Good DHIA cow due about sale time.
* **Othello A. Hewitt** — Two daughters of 500-lb. cow due sale time.
* **V. Hoynacki** — 548-lb., 4.2% and 493-lb., 3y, 4.1% cows due soon.
* **Harley Jackson** — Daughter of 593-lb., 2X dam due sale time.
* **Roy Jones** — 2-yr-old due in October to a 4.35% bull.
* **Peter J. Kelley** — A 4.2% Clyde Hill Royal daughter due soon.
* **W. R. Mitchelson** — 437-lb. daughter of 503-lb. dam. Due in November.
* **Walter Murphy** — Two bred heifers due about sale time.
* **Paul & Nathan Mosher** — Two bred heifers from 580-lb. dams due sale time to 986-lb. son of "Sky Rocket."
* **Ulrich Oertle** — Two bred heifers from 442 and 478 dams.
* **C. A. Onsrud** — Bred heifer from 524-lb. 2-yr-old due sale time.
* **Owen Owens** — Fresh show cow with good record.
* **Hobart A. Rice** — 420-lb. fat cow due just right.
* **David J. Roberts** — Top pair of bred heifers due sale time to Abbekerk Elmcroft Rag Apple.
* **Donald O. Roberts** — Twin bred heifers from 690-lb. dam.
* **Idwal O. Roberts** — Two bred heifers, one from 641-lb. dam.
* **William Roberts** — Granddaughter of "Sovereign" from 420-lb. dam.
* **R. Schallenburg** — Two bred heifers from 500-lb. dams due soon.
* **H. R. Scott** — Bred heifer and cow due soon.
* **Wm. Sheldon** — 462-lb. 3-yr-old due soon.
* **Lawrence Smith** — Granddaughter of Hillmac Sovereign.
* **J. M. Stephenson** — Bred heifer from 710-lb., 2X due in October.
* **R. W. Stephenson** — Good fresh cow by Winterthur sire.
* **Albert Townsend** — "VG" 497-lb. fat cow due just right.
* **George F. Tyler** — Granddaughter of "Veediction" due to "Barney" son.

R. AUSTIN BACKUS, Inc.
Sale Manager
Mexico, N. Y.

PAUL MOSHER
Sale Chairman
Verona, N. Y.

2nd FRANKLIN CO. (N. Y.) SALE

In cooperation with Clinton and Essex Counties.

Monday, September 27 — 12 Noon

At Franklin Co. Fairgrounds — Malone, N. Y.

Malone is on Route 11. - Sale in tent. - Lunch Available.

50 REGISTERED HOLSTEINS

T. B. Accredited, nearly all Calfhood Vaccinated, some from Bang's Certified Herds. All Vaccinated against Shipping Fever and all Milkers Mastitis Tested.

30 Milkers—10 Bred Heifers—5 Open Hfrs.—5 Hfr. Calves

All Milkers And Bred Heifers Will Be Fresh or Close To Freshening!

Selections Carefully Made!

The Sale Chairmen, Lorrain Lobdell, Burke, N. Y. and R. Charles Backus, Mexico, N. Y. made the selections and were pleased with the cooperation of the consignors. The quality looks very good.

LAST YEAR'S SALE WAS ONE OF THE HIGHEST IN THE COUNTRY, PROOF THAT THE QUALITY IS HIGH IN THESE FRANKLIN COUNTY SALES!

Feature: A daughter of Pebble Beach Prince of Wayne with 567 lbs. fat and 14480 lbs. milk, 3½y, 2X, 3.91%. Due sale time.

Sale Committee: Lorrain Lobdell, Floyd Holbert, Arlington Lobdell, Hardy Hutchins and Lawrence Riley.

PLAN TO ATTEND THIS OUTSTANDING SALE IN THE BEAUTIFUL SCENIC "NOKTH COUNTRY" OF NEW YORK STATE

R. AUSTIN BACKUS, INC. — Sale Mgr.

MEXICO, NEW YORK

THE CORRECTION HERD

Congratulations to Mr. M. T. Smith of Milwaukee, Wisconsin on his purchase of 8 bred heifers for his farm in the State of Virginia.

HIR and DHIA Testing
Cows, Bulls and Heifers For Sale
South 68th and Highway 100, Milwaukee County

MILWAUKEE COUNTY HOUSE OF CORRECTION

8885 South 68th Street, Milwaukee 14, Wisconsin

JOS. B. DREWNIAK, Supt. **I. BENSON, Farm Supt.**

man. They have udders and they really know how to use them. When I told Jim Osborn that I considered he had a better herd today than the one he sold in 1949, he replied: "Give us a couple more years to breed our own, and we will really have something to show you."

FROM THE WORLD FILES

5 Years Ago, August, 1949

A development of major interest is the announcement of Curtiss Candy Company Farms of the inauguration of stud service on a large scale.

Montvic Pathfinder Prizetaker 833681 (GP) is the 110th Gold Medal Sire. He was bred by F. C. Whitney, Ilion, N. Y.; used for some years by C. S. Harvey, Cincinnatus, N. Y.; now owned by Charles R. Hope & Son, Purcellville, Va.

10 Years Ago, August, 1944

Posch Ormsby Fobes 14th, Leading Honor List Sire for 1943, Bred by Maytag Dairy Farms, Iowa, owned by and proven by Winterthur Farms, Delaware.

Personnel changes—G. Raymond Appleman succeeds Elmer Dawdy as National Fieldman for the southwestern states; Charles C. Brace succeeds Gerry Heebink as National Fieldman in the territory served so long and well by Bob Geiger; M. B. Nichols leaves the A R Department to take a Dairy Extension position with the University of Washington.

20 Years Ago, August, 1934

M.S.P. writes: "Over 7,000 miles in six weeks . . . Wimbledon Farms show herd this year will be piloted by Mike Stewart of Iowa. They will be well cared for and well shown . . . Harvey Nelson, Union Grove, Wis., has one of the fine farms of southern Wisconsin. They have about 70 cows in milk, all negative . . . Bellevue Farms Dairy just outside Washington now has 21 daughters of Ormsby Sensation 45th . . . Dunloggin was back to normal again after Convention Week and the Royal Brentwood . . . "

New lifetime record for all breeds in the U. S. has been made by La Vertex Quantity of U Neb 724068 with 9 records totalling 7,636.3 lbs. fat from 203,589.6 lbs. milk. She was bred and developed by University of Nebraska.

30 Years Ago, August, 1924

Probably the most serious phase of the milk marketing problem today is the question of taking care of the surplus milk. L. P. Emmerick, assistant dairy husbandman in the Dairy Extension Office of the State of Virginia, says the best way to wipe out the

(Please turn to page 114)

Central Ohio Breeders

Skokie Golden Bell Boy

Our Junior Sire

A bull with a solid Dunloggin-Montvic pedigree.

He gets 37½% of his inheritance from six crosses to Dunloggin Woodmaster (GM); 18 3/4% from two crosses to Montvic Lochinvar; and the entire remainder of his inheritance from five brood cows — Lashbrook Pearl Ormsby 2d, Pietje B, Pietertje Homestead Belle, Dunloggin La Princess and Dunloggin La Grace.

Sire: SKOKIE GOLDEN PRINCE (VG)
Elmwood's great son of Prince from the Excellent 1046-lb. 4.2% daughter of La Princess and Golden Cross.
Dam: POND GATE FAMOUS BELLE (VG)
3½y 365d 2X 20829 m. 3.9% 809.3 f.
(Ill. St. Champ — 2nd on Honor List)
Daughter of Curtiss Candy Ovation (GM) from Golden Belle, daughter of Golden Cross from The Belle of Dunloggin.

His 13 Nearest Tested Dams Average
23047 m. 3.9% 904.4 f.

ROSE-FRONT FARM

L. E. BOERGER — IRWIN, OHIO

Silver Medal Production Sire

ZELDENRUST PONTIAC CORNUCOPIA
11 Dtrs. Av.
520 Fat 3.67% 305d 2X
Increase of 118 F. Over Dams

At Licking County Fair we had 16 firsts, Senior, Junior and Grand Champion Female and Senior, Junior and Grand Champion Male.

At Franklin County Fair, 8 firsts and Senior, Junior and Grand Champion Bull.

All of these winners grandsons or granddaughters of Cornucopia. One of his 3-yr-old granddaughters promising over 800 lbs. fat on 2X.

MALE AND FEMALE BREEDING STOCK FOR SALE

— TB and Bang's Negative — Vaccinated —

OAKTON FARMS — Johnstown, Ohio

HAROLD MONTGOMERY, Owner
4½ miles N.E. of Johnstown on County Road 15, just off U.S. 62.

For Sale — a Roamer Son

From a VG 138,000-lb. 4% Brood Cow

HOLWYN IMPERIAL ROAMER is just six years old and his first six daughters on Herd Test average in 318 days 2X 12110 m. 4% 494 f., actual figures.

We are selling him because we have used him about as much as we can in our herd.

His Dam: HOLWYN MISS ORMSBY IMPERIAL (VG)
9 Inct. 2909d 138,800 4% 5559.9
A daughter of the $10,500 sire, Carnation Imperial Ormsby Pontiac, from Holwyn Miss Ormsby Walker, a 928-lb. 2X cow with a life record on 2X of 137,365 m. 4% 5526.1 f.

— — —

WE HAVE TWO OTHER SONS OF THIS DAM

One born Dec. 15, 1951, sired by Carnation Holwyn Progressor, the other born Feb. 10, 1954 and sired by Carnation Atom Bomb.

We would like to sell one of these bulls and keep the other for use in our own herd.

HOLWYN STOCK FARMS

BOUIC BROS. — R.D. 2 — MARYSVILLE, OHIO

Montvic Posch Lochinvar No. 1

MONTVIC POSCH LOCHINVAR No. 1
Silver Medal Production Sire
OFFICIAL PROVING

33 Dtrs.	Avg.	13757	3.90	537 Fat
31 Dtrs.	Avg.	13971	3.91	545 Fat
31 Dams	Avg.	14872	3.56	532 Fat
		—901	+.33	+12 Fat

More than two-thirds of the above daughters carry the MANFDELL prefix, so we almost always have his grandsons for sale. Remember he is an own son of Lochinvar from one of the greatest brood cows of the old Montvic hred.

Manfdell Farm

M & F DELLINGER CO. — PLAIN CITY, OHIO

NOW!

KafmalaK*

EARLY SCOURS PREVENTIVE

*Trade Mark Registered

ENTIRELY NEW! Nothing Else Like It!

HELPS YOU SAVE VALUABLE CALVES

Protection against early scours given in the first 24 hours of life helps to build a stronger, more rugged calf. KafmalaK, discovered by Dr. Karl Paul Link, of the University of Wisconsin, supplements or can take the place of colostrum. Why take chances with early virulent scours when KafmalaK will prevent the disease?

THE ADVANTAGES OF KAFMALAK

1. Supplements and can take the place of colostrum.
2. Saves calves at low cost — one calf saved will pay for KafmalaK for all calves born in the average good herd during the year.
3. Helps improve the health and vigor of your calves.
4. Simple and easy to feed by any herdsman.
5. No risk — Sold on a money back guarantee.

WISCONSIN ALUMNI RESEARCH FOUNDATION

P. O. Box 2050—506 N. Walnut St., MADISON 1, WISCONSIN

SEND YOUR ORDER NOW!

Be Ready When Calves Arrive!

WISCONSIN ALUMNI RESEARCH FOUNDATION

SPECIAL INTRODUCTORY OFFER ON KafmalaK

WISCONSIN ALUMNI RESEARCH FOUNDATION
P. O. Box 2050, Dept. H Madison 1, Wisconsin

Gentlemen: Please send me postpaid KafmalaK for_____calves. I enclose my check or M.O. for $_____for_____KafmalaK at the special introductory price of $3.00 per pkg. for 1 to 4 pkgs., $2.50 per pkg. for 5 to 9 pkgs., and $2.25 per pkg. for over 10 pkgs. It is understood that if not satisfied I may return empty cartons within 30 days and have my money refunded.

Name_____

Address_____

City_____State_____

My herd consists of_____cows. I raise_____calves annually.

surplus is to dispose of all "boarder" or unprofitable cows.

In the passing of Matador Segis Walker 148839 on July 16, 1924, the breed lost one of its shining lights.

40 Years Ago This Month

The addition of West Virginia to the column of states that are "dry" affords another positive illustration of the trend of public sentiment.

The war cloud now threatening all Europe is disturbing to speculators on the stock exchange.

50 Years Ago This Month

It is said a machine has been invented that will wrap prints of butter in paper.

So-called "homogenized" milk is the latest wrinkle in putting up milk to keep a long time.

A 200,000-LB COW AT OSBORNDALE

Osborndale Hilma Ormsby Rag Apple 2072102 (VG), bred and owned by Osborndale, Derby, Conn., is, unofficially, a 200,000-lb cow, according to Fred Nichols, Osborndale manager. Officially tested in two lactations on 3X and with eight more lactations in DHIA on 2X, she has amassed a total of over 205,000 lbs. milk, 7,995 lbs. fat, with a life test of 3.9%. Her best AR record was as a senior 4-yr-old when she made 21,702 lbs. milk, 4.0%, 877.3 lbs. fat. At 16 years of age, she is the oldest cow in the Osborndale herd today. Her VG classification came only last year at the age of fifteen.

Hilma is a daughter of Osborndale Sir Johanna Rag Apple (SMP), the son of Montvic Chieftain from Montvic Rag Apple Xolantha, who came to Osborndale in dam. After a short period of service at Osborndale, he was sold to Robert W. Gardner of Illinois, who got a fine lot of daughters out of him before selling him to Canada where his proving was continued.

The dam, Osborndale Hildegarde Ormsby, 728-lb 2-yr-old daughter of Osborndale King Ormsby from Osborndale Piebe Hilda (1084 lbs, 4.1%).

A daughter of Hilma, still at Osborndale, is Osborndale Hetty Ormsby (VG), with records up to 903.5 fat, and she in turn dam of Osborndale Hippolyta Ormsby, 740-lb. junior 2-yr-old daughter of the Fobes bull. Several others of the best ones at Osborndale today come of this same Hilda cow family, including the 918-lb. 3-yr-old Fobes daughter.

PRINCESS ELMCROFT "VG"
AR—365d 4y 2X 21816 3.7% 798
(Former N. Y. State Record)
Sells with son that has 20 daughters in herd — and a baby daughter by 1000-lb. sire. Three paternal sisters above 650 lbs., 2X also sell.

FOBES SEGIS INKA COL. "VG"
DHIA—365d 10y 2X 18150 4.3% 782
3 other records above 700 lbs., 2X. 5 daughters sell — 3 with 559, 600 and 729 lbs., 2X. A most amazing cow.

FOBES SEGIS CREAMY BELLE
DHIA—370d 2y 2X 13630 4.4% 660
DHIA—196d 4y 2X 10310 4.5% 463
Still on test — making top record. By Carn. Ardmore Ringleader from cow pictured at left. Two daughters sell.

ELROTH CARNATION ADA MAY
DHIA—300d 2y 2X 13700 2.5% 482
Still on test —
Daughter of 1000-lb. Sr. Sire, Osborndale Lochinvar De Kol from 538-lb. dam also selling. Full and maternal sisters sell.

— ALL SELL in the —

ELROTH DISPERSAL

Monday — October 25

Montgomery, N. Y.

140 Reg. Holsteins

Eligible for Shipment Anywhere
Half of Herd Milking Age

Sensational Production !

DHIA Average for Past 4 Yrs.:
56 head 2X 14248 — 3.7% — 529

14 Cows Above 700 lbs., 2X
18 More from 600-700 lbs., 2X
25 More from 500-600 lbs., 2X

Two Great Sr. Herd Sires

1. **From "VG" 1000-lb. Fat Dam.**
2. **From "VG" 798-lb., 2X, 4y Dam.**

H. J. ROTHENBURG
Owner — Montgomery, N. Y.

R. AUSTIN BACKUS, INC.
Sale Manager — Mexico, N. Y.

FOBES CARNATION INKA SEG. "VG"
AR—365d 4y 2X 20697 3.5% 729.8
By Carn. Special Agent from Fobes Segis Inka Colantha (pictured). Two daughters sell.

NORAH SOVEREIGN INSPIRATION
DHIA—375d 2y 2X 16970 3.8% 647
By Hays Inspiration from 616-lb. daughter of Sonniwilk Sovereign that also sells. Has young son and two maternal sisters in sale.

GLENALCOMB R. A. OLIVE
DHIA—374d 5y 2X 21280 3.7% 788.
Two daughters sell. One has 602 lbs., 4½y, 2X, 4.1%. Other has 521 lbs. fat, 25m, 2X, 3.7%.

ORMSBY BEE BEE LEONA DEAN
DHIA—177d 6y 2X 12370 4.1% 509
Still on test making a tremendous record. A great daughter of Sir Bess Ormsby Fobes Dean selling with 2-yr-old Knoll. Al. Ch. daughter.

GLENALCOMB R. A. MINNIE
DHIA—365d 4y 2X 19480 4.0% 788
Will be fresh again. Full sister selling has 664 lbs. Another paternal sister has 788 lbs., 2X.

RAG APPLE ORCHARD C. MARION
[illegible] 3½ 2X 8170 4.3% 351
Still on test — what a record she is making. Sired by a son of Montvic Rag Apple Sovereign and from a "Marksman" granddaughter.

Another Over The Finish Line - -

If you've been reading our advertisements in recent issues of the WORLD, you have been watching a parade of the daughters of COCHRAN SOVEREIGN FAIRBRAE, our son of the VG-Gold Medal Sire, Sovereign Cochran.

Now another has finished her first 305 days on DHIA test at 2y 3m, 2X milking. She made 11450 lbs. milk and 415 lbs. fat. (actual) Her dam at 2y 2m made 9050 lbs. milk and 346 lbs. fat in 305d, 2X. Another nice increase for "Cocky" — and of course another beautiful udder.

☆ ☆ ☆

"Cocky" will soon have an official proving which we think will be pretty good considering that the daughters have made their records in these two dry summers of '53 and '54.

Our feeding level is modest — 13 to 14% protein ration, hay far from first quality for we depend upon custom baling — and not too heavy on the silage for we have only a 10 x 30 silo for 25 head.

We do have improved pastures, ordinarily adequate, but pretty dry these past two summers. The "Cocky" daughters, we feel certain, would have done even better if we'd had a bit of rain.

He Is Still For Sale!

Come and see his daughters for yourself. He's siring the kind we like.

FAIRBRAE FARM

Certified — Accredited

Leslie G. Fairchild

Oriskany Falls, N. Y.

Phone: 2898

North Dakota State Dairy Sale

Sept. 24 — Jamestown, N. D.

We are sacrificing "Lizzie's last heifer for this sale. **La Ren Patsy Teardrop** Born Dec. 1952, sire, Man-O-War Ormsby Watson. She is bred to Man-CryCo Pabst Homestead (Sel. Ped. bull) and due Jan. 16.

Also selling is the bull, **La Ren Rossure Ormsby Herkimer,** born Aug. 31, 1953, see Apr. 17 issue of the WORLD.

LA REN STOCK AND GRAIN FARM

Mr. and Mrs. Howard K. Renfrow

Calvin, North Dakota

WORLD ADS PAY!

ALL-MISSOURI DISTRICT HERD
These winners represented the West Central District.

Missouri All-State Show

Missouri's sixth annual All-State Holstein Show, and the first held in conjunction with the Ozark Empire Fair, was held in Springfield, Mo., August 15-21. Judging was Thursday, August 19th, when 170 head of Holsteins paraded before Judge Del Kingston. The latter did his usual workmanlike job and commented favorably on the quality.

Grand Champion and Best Uddered Cow was T. A. Burgeson's beautiful uddered, sleek, dark, five year old, Peggy Leeholm Rag Apple. Grand Champion Bull was the Paganok three year old, Art-Jen Fobes King. Junior Female championship went to Frank Greene's strong Senior Yearling, Sanwilin Sovereign Dewdrop. Junior Champion Male was T. A. Burgeson's, Tabur Sylv-O-Gram Duke, a growthy, nicely turned Bull Calf, son of one of our previous All-Missouri winners.

Starting off in the 100 degree weather that had plagued the Fair all week, relief came shortly after dinner, just as the Aged Cows were being placed. The accompanying wind was less welcome, blowing off the roof of the nearby grandstand, and shattering many windows in the Coliseum, where juding was going on.

The All-Missouri, or "State Show", consisted of winners from their local shows, only these being eligible to zoned transportation money. In the Open Ozark Empire classes, all were eligible to compete, including blue ribbon winners from the 4-H and F.F.A. Shows. With the exception of one placing only, major placings in the Open Show followed those receiving the All-Missouri Plaques . . . Mention should be made, and appreciation expressed for the Special Awards of beautiful loving cups to the Grand Champion Bull and Cow. These were made by Golden Wedding Coffee, of Kansas City, and were presented by Mr. Clarence Wheeler, of the Springfield Consumer Markets.

The accompanying pictures by Howard Dunham will give a good idea of the high quality of the Show.—Report by Scott Meyer.

ARTIFICIAL BREEDERS TO HOLD CONVENTION

The Seventh Annual Convention of the National Association of Artificial Breeders will be held in Harrisburg, Pennsylvania, September 26th to 29th. On the 30th the convention will adjourn to Beltsville, Maryland, and make a tour of the Dairy Research Branch of the United States Department of Agriculture.

Persons from all sections of the United States, Canada, Puerto Rico, and Europe are expected to attend.

In addition to business matters the program will be educational with many outstanding speakers discussing problems dealing with organization and operation of artificial breeding organizations, disease control, and sire evaluation. Panel discussions will be held on factors that increase the efficiency of breeding organizations and the role of directors in cooperative associations.

A conference on "frozen semen" will be held the afternoon of September 29th and will be attended by many experiment station research workers as well as personnel from breeding establishments.

An election of officers and directors of the National Association will be held. President W. R. Amidon, Concord, New Hampshire will preside at all business meetings.

The Pennsylvania Association of Artificial Breeding Cooperatives is serving as host. William F. Schaefer, Jr., Tunkhannock, Pennsylvania is Program Chairman and his committee is assisted by the Pennsylvania Department of Commerce.

A ladies program which includes a tour of the "Dutch" country has been arranged.

All-Missouri Winners 1954

PEGGY LEEHOLM RAG APPLE 3384148
First prize aged cow, senior and grand champion and Best Udder winner. T. A. Burgeson, Grandview, Mo.

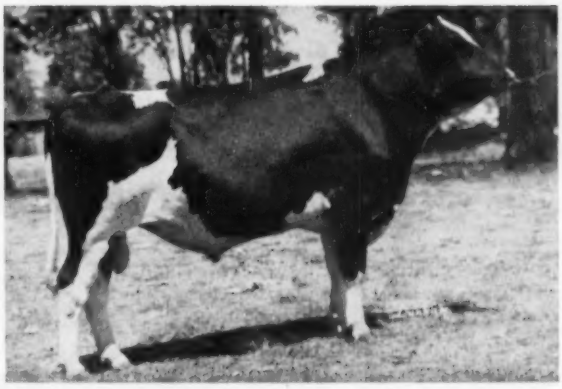

ART-JEN FORES KING 1116365
First prize aged bull, senior and grand champion, showing as a 3-year-old. He was also senior champion at the Mo. State Fair. Scott Meyer & Sons, Hannibal, Mo.

SANWILLIN SOVEREIGN GINGER
First prize senior yearling heifer and junior champion. Frank Greene, Lee's Summit, Mo.

THAMESVALE BELLE 3492766
First prize 4-year-old heifer. T. A. Burgeson, Grandview, Mo.

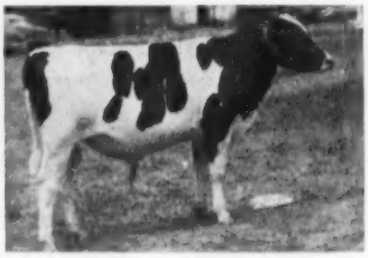

TABUR SYLV-O-GRAM DUKE 1224587
First prize bull calf and junior champion. T. A. Burgeson, Grandview, Mo.

SPRINGSIDE LOU SHIRLEY 3287529
First 3-year-old heifer, also won at State Fair. Scott Meyer & Sons, Hannibal, Mo.

SELUHM AMERICAN VENUS
First prize 2-year-old heifer. Plank & Plank, Garden City, Mo.

SELUHM TRIUNE MISSOURI BOY
First prize 2-year-old bull. Plank & Plank, Garden City, Mo.

PAGANOK AMALIE COSETTE 3713422
First prize heifer calf. Scott Meyer & Sons, Hannibal, Mo.

PRODUCE OF LEEHOLM PEGGY ROSE 551442C
First Produce-of-Dam-grand champion cow and 7th prize aged cow. T. A. Burgeson.

CLANYARD TYPESTER LARRY 1197390
First prize senior yearling bull. Sam & Juliette Williams, Springfield, Mo.

New PENDISTRIN®

EFFECTIVE
FAST-ACTING
ECONOMICAL

in treating MASTITIS

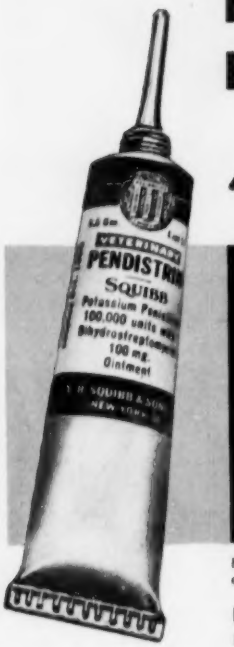

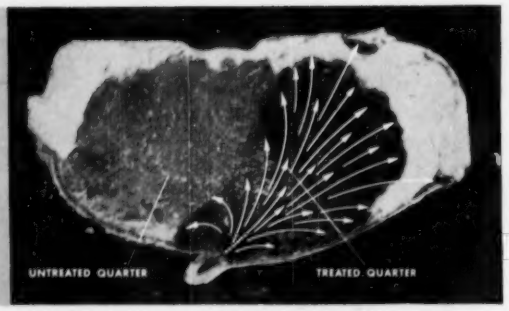

New Squibb Base of *New* Pendistrin disperses highly-potent antibiotic combination promptly and thoroughly throughout the treated quarter.

HIGHLY EFFECTIVE!—No single antibiotic is more effective against mastitis-causing organisms than penicillin and dihydrostreptomycin combined in *New* Pendistrin.

PENETRATES THOROUGHLY—The new free-flowing Squibb Base (plasticized hydrocarbon gel) assures thorough penetration of *New* Pendistrin in every part of the treated quarter.

GOES TO WORK FAST—New free-flowing Squibb Base, which does not mix with the milk, penetrates treated quarter thoroughly...releases antibiotics rapidly, completely. This results in more effective concentrations of antibiotics reaching infected tissues.

FLOWS SMOOTHLY, EVENLY—*New* Pendistrin flows freely and smoothly even under extreme temperature conditions.

RESULTS WITH ECONOMY—Each tube contains 100,000 units of penicillin, and 100 mg. of dihydrostreptomycin—adequate dosage for the usual mastitis case.

SEE YOUR DRUGGIST!—Get *New* Pendistrin from your druggist today. For more information, write: SQUIBB, *Veterinary Department*, 745 Fifth Avenue, New York 22, New York.

PENDISTRIN is a trademark.

BUY THE BARN BOX—AND SAVE!

Keep *New* Pendistrin on your barn shelf—it has a 24-month dating. Be ready to treat mastitis at the first sign—and save money, too! Get the handy barn box of 12 tubes from your druggist *today*.

For accurate diagnosis of mastitis, consult your veterinarian.

SQUIBB—A NAME YOU CAN TRUST

ROTHENBURGH DISPERSING FAMOUS HERD

H. J. Rothenburgh, Montgomery, Orange County, N. Y. has done a remarkable job in the development of one of New York State's highest producing herds, and his decision to disperse it on October 25 is a matter of regret. The DHIA herd average for the past four years is 14,498 lbs. milk, 529 lbs. fat on 2X milking, quite exceptional for a herd of this size. A. R. testing is also conducted, and last year this herd won 228 Honor List points with 14 cows making the Honor List. It is interesting to note that there were more Rothenburgh cows over 700 lbs. fat on 2X than were shown for any other owner on the 1953 Honor List.

Dave Morrow had a story on this herd in the New York Holstein-Friesian NEWS last March in which he pointed out the fact that the herd had been built upon several exceptional cow families and groups of sisters by well bred sires. The herd represents in part Carnation bloodlines and in part selected Canadian lines with emphasis on Montvic.

Probably the pride of the herd is Princess Elmcroft (V.G.) who as a four-year-old set a New York State record of 798 lbs, which although since beaten still gives her distinction. A son is one of the principal herd sires, and has 20 daughters in the herd.

The senior herd sire, Osborndale Lochinvar DeKol, is a five-year-old son of Osborndale's famous "Roxanne" son of Montvic Lochinvar, out of 28139-1023 lb. Canary Pearl Deysher, a respected brood matron at Osborndale. This bull has 35 daughters in the herd. Three of his sons from select dams were retained as junior herd sires and will be included in the sale, which bids fair to be quite an event on the fall sale calendar.

HERDSMAN AT CLOVER KNOLL

W. P. Musselman of Clover Knoll Farms, Newtown, Penna. writes that their herd has been increasing to a size that required the services of another man to assist manager Bernard Courtney. They have recently hired Richard MacNamara of Stratford, Ontario as herdsman to work under the general management of Courtney. MacNamara had his own herd in Canada with a herd average of nearly 600 lbs. of fat. He dispersed this summer.

Mr. Musselman also reports that their bull sales have been good this year, with the demand for service age calves exceeding the supply at the present time.

Maryland Black & White Fall Sale

Frederick Fairgrounds — Frederick, Md.

Friday — September 24th — 11 A. M. (DST)

50 — Head Registered Holsteins — 50

Most of this sale will be fresh or close springers, many due about sale time. An outstanding group of selected cattle of Dunloggin and Rag Apple breeding.

A Very Nice Service Age Son of GRAND MASTER
From Filbert Farms

Buy this bull on sale day and most likely by late fall you will find you have a son of a Gold Medal Sire.

Sale Sponsored by

Maryland Breeders Group

F. P. ASHER, President, Annapolis, Md.
CHAS. A. PUMPHREY, Secy., Ellicott City, Md.

C. GORDON SMITH, Vice-Pres., West Friendship, Md.
ROSCOE FRIZZEL, Treas. & Clerk, West Friendship, Md.

JOHN M. INSKEEP, Sales Manager, Unionville, Md.

Phone Mt. Airy 272W6

Auctioneers: Emmert Bowlus, Frederick and Earl Joe Steiner, Silver Springs, Md.

HASSAN'S FARM

The Sire of Stylist

MONTVIC RAG APPLE MARKSMAN
(XXX-Extra)

GLENAFTON RAG APPLE STYLIST

One of our main herd sires, he represents the popular, proven cross of Montvic Rag Apple Marksman and Montvic Rag Apple Sovereign.

His sire is MARKSMAN — his dam is a daughter of SOVEREIGN: She is —

WINSOME PIETJE 674216-C
"GP" at 2 years

4y	365	3X	16,179	4.48%	725

C. M. JANNEY, Mgr. Germantown, Md.

The Kind We All Like!

BIG yet SMOOTH

GOOD UDDERS THAT PRODUCE

They Are The Kind That

BILL BESS BURKE Sires!

Here's one, Willeben Violet Burke (GP) with 513.9 lbs. fat, 3.7%, 13920 milk at 3y 2X (8A).

SONS AND BROTHERS OF "BBB" FOR SALE

WILLEBEN FARMS — Lexington, Ohio

W. B. Cockley, Owner - W. J. Baldwin, Mgr.

THE SIXTEENTH ANNUAL SALE IN THIS GREAT SERIES !

The 16th Eastern New

DUTCHESS COUNTY FAIRGROUNDS — RHINEBECK, N. Y.

11:00 A.M. SHARP! **Saturday — October 2** 11:00 A.M. SHARP!

67 Registered Holsteins

★ **63 FEMALES** ★ ★ **4 BULLS** ★

62 of the 67 head offered ARE FROM BANG'S CERTIFIED HERDS! All are from T. B. Accredited herds; practically all are calfhood vaccinated.

Here is an outline of the four Bulls . . .

1. DUTCH ACRES MARK COLAN

Born Nove. 13, 1953, he is by Sovereign Rag Apple Marksman, the 887-lb. grandson of Sovereign and Marksman at Glenoden. His dam is a show winning cow with good 2X records — she with a 510-lb. 4-yr-old daughter. Second dam the "Excellent" Winfarm Babnan who sold for $1560.
The bull himself was 2d prize at the Chatham B & W Show, 3d at Copake, 1954.

—DUTCH ACRES FARM, No. Chatham

2. QUALITY ZEUS WINNER PETTER

Born Aug. 15, 1953, he is a Selected Pedigree Bull His sire is Quality Farm's well known "Flash" bull, own son of Pabst Winterthur Zeus and the "Zajalo" cow. His dam has 18,540 lbs. of 3.88% milk (708 fat) in 305 days; her dam a 100,000-lb. cow with individual records to 836 lbs. fat!

—QUALITY FARM, Lakeville, Conn.

3. RIDGELY GOVERNOR

Born April 27, 1954, he is by Ridgely Proud Governor, Junior Champion Bull at Eastern States in 1951. His dam is Maple Haven Frenchie Var whose first four consecutive records (starting at 2y8m) are 458, 611, 587 and 774.4 fat with test from 3.5 to 3.8% and up to 20,691 lbs. milk. Frenchie Var is a daughter of Dunloggin Wonder Var and Dunloggin French Mistress.

—RIDGELY FARMS, Stone Ridge

4. ELLBANK ORMSBY WOODMASTER,

Selected Pedigree Bull
Born Sept. 2, 1953, he is a show bull combining the best of Dunloggin & 45th blood. His sire is Pinwood Admiral who has 3 crosses to Woodmaster and is siring outstanding calves. His dam is the "Very Good" Ellbank Jewel Mae (by Ellbank Jewel Sensation) who has three 2X records over 600 lbs. fat and who has never made a record smaller than 506 lbs. fat (that one at 2 years). She has a "VG" daughter.

—R. ALTON WRIGHT, Pleasant Valley

It's All Here -- Burke... Dunloggin... Carnation... "45th"

WEBER BURKE CLOVER LAD
(Ex—GM)
A daughter of this great Burke son sells—and others of related breeding.

DUNLOGGIN WOODMASTER
(Gold Medal)
Many of this breeding in the sale—the lower Hudson is strong Dunloggin territory.

CARNATION DOUBLE GOVERNOR
(VG—SMP)
Highly proven and sold to Western Pa. ABA, he has a daughter selling. Others of Carnation breeding are included.

Sale & Selection Committee — Fred N. Dorn, Chairman, No. Chatham

F. M. WIGSTEN, Pleasant Valley **WM. JEFFERY, Millerton** **WALTER JENSEN, Copake**

R. ALTON WRIGHT, Pleasant Valley **LEONARD BAIRD, Chester**

York Club Sale . . .

October 2
11:00 A.M. SHARP!

Ulster - Sullivan - Orange Club Cooperating

A WORD ABOUT MOST OF THE SIXTY FEMALES

CLINTON G. BAINER, Ancram . . .
A 2-year-old daughter of P. B. Prince of Wayne from an HIR dam with 6 2X records from 419 to 482 fat. Bred for sale time to a son of Knollwood Alcartra Chieftain.

P. M. BAIRD & SONS, Chester . . .
Always good ones from this herd—a 2-year-old daughter of the Deen Twelve sire from a 557-lb. 2X dam; and a bred daughter of Otco Ro Var Pride from a 650-lb. 2X dam. Both bred in early January to a 652-lb. 2X Deen Twelve son.

BITTERSWEET FARM, Hillsdale . . .
Three nice two-year-olds, all bred to freshen about sale time to a top sire of Winterthur breeding. This is an excellent group.

BRACH FARM, Montgomery . . .
A 2-yr-old that Leonard Baird says is "a real nice heifer." She is an "Airy" daughter bred to a son of Carnation Magic Pontiac.

JAMES J. CORRIGAN, Staten Island . . .
A fresh 4-yr-old with 402 fat at 3y 2X, sired by Elcroft Triune Segis. Also a Pinwood Admiral daughter bred to a 639-lb. Winterthur bull.

PHILIP H. DAVIS, Kerhonkson . . .
One of three Sir Bellmaster Design daughters in the sale—this one from a dam with a long string of good 2X records. Bred Jan. 6 to a son of Sir Bess Ormsby Fobes Dean and Jim Sears' Excellent "Ada" cow (875 fat 2X).

FRED N. DORN, No. Chatham . . .
2-yr-old daughter of Westwin Travelon Highline Ideal (VG-SMT) whose dtrs. do so well in production and at the shows—her dam has 624 fat 2X at 4y. Another same age by Dorleigh Farm Master Billy and from Ideal May, classified VG and 3d prize 2y at Syracuse, 1952. Both bred to the full brother to the twice All-American "Excellent" Lassie Belle.

RAYMOND V. O. DuBOIS, New Paltz . . .
A 3-yr-old with 436 fat 2X at 2y—2 crosses to Montvic Chieftain and bred to a "Dean" son. Also a Prince of Wayne daughter bred to "Triune."

RAYMOND H. DuBOIS, New Paltz . . .
Here's a fresh 3-year-old selling open — by Whirlhill Senator R A Posch from a 414-lb. granddaughter of Sir Inka May.

LAURENCE V. O. DuBOIS, New Paltz . .
429-lb. daughter of Pabst Burke Pilot (VG-SMP) from a dam with over 900 lbs. fat on three-time! This show cow is bred and selling only because the owner is going into the service.

FRANK G. ELLIOTT, New Paltz . . .
Mr. Elliott gave us a free hand as poor health necessitates less numbers in his herd. Here we got 4 head (1) a 641-lb. 2X 4-yr-old by Ellbank Ormsby Prince; (2) a daughter of (1) with 446 fat at 2y; (3) and (4) daughters of plus-proved Brach Farm sire from good cow family.

DR. L. W. GOODMAN, Poughquag . . .
A 2-yr-old Gracious Master granddaughter bred to a "45th" sire whose dam has 812 and 815 fat, both records over 21,000 lbs. milk 2X.

EUGENE GORTON, Stone Ridge . . .
A cow bred to Glenafton Monomark whose daughters were 1st Produce at Missouri and Illinois this year! Also a daughter of Monomark.

HARRY HILPERTSHAUSER, Millerton
A 415-lb. 2X 4-yr-old daughter of Weber Burke Clover Lad (Ex-GM) bred to a Winterthur sire.

ISIS FARM, Brewster . . .
A young cow with two 500-lb. 2X records and from a dam with 685 fat on 2X. She's all Carnation and you will like her.

JANSENWYCK FARMS, Hillsdale . . .
2-yr-old from a twice 500-lb. 2X dam and by a 500-lb. Clover Lad son. A second 2-yr-old by a Clover Lad son and from a daughter of Carnation Double Governor. Each bred to a good NYABC sire.

FRANKLIN S. KELDER, Accord . . .
Sir Bellmaster Design 2-yr-old daughter from a dam with a long string of great records. Bred to her own paternal brother. Also a Pebble Beach Chloe Chieftain daughter bred to a son of "Dean".

S. ROBERT KELDER, Stone Ridge . . .
Another good 2-yr-old daughter of Sir Bellmaster Design; Also a 2-yr-old granddaughter of General Rag Apple Posch from a heavy producing family.

KELEJE FARMS, Millerton . . .
From this strong Carnation herd comes a 421-lb. daughter of Carnation Double Governor (VG-SMP) from a heavy milking dam with 698 fat. Bred to a son of Sunslope Imperial Hillite. Also a daughter of the Hillite sire bred to her own paternal brother.

STEPEHEN A. KELLY, JR., Hopewell Jct. . . .
A daughter of Harden Farms Deen Twelve (VG) from a daughter of Dunloggin Standard (VG-SMP). Bred to a top Ryancrest sire.

NICHOLAS H. KOLK, Goshen . . .
417-lb. 2-yr-old daughter of "Wallace" from the "VG" Nicolk Chieftain Pearl Elaine who has two 2X records over 600 fat and is now making 800 lbs. Bred in late November to Ceydermead Ollie Chieftain (VG-GM).

EDGAR V. LORING, Florida . . .
Here are two "45th" bred young cows that will please. Both bred to a good record son of Sir Bess Ormsby Fobes Dean.

MAX MENENDEZ, Walden . . .
A prize winning bred heifer by L Pilot son and from a daughter of Claridge Star Lad Commander. Bred to a 617-lb. son of her own sire on January 6.

W. H. O'BRIEN, JR., Windfall Farm, Salisbury, Conn. . . .
2-yr-old by a 688-lb. son of Wint. Fobes Segis Sakura and from a daughter of Rivermead Star Helen. Bred to "Flash", the son of Zeus out of the 860-lb. full sister to the Viscount bull.

J. STANLEY PULVER, Millerton . . .
2-yr-old daughter of the 924-lb. Amcana Masterwork sire from a dam with 2X HT records to 617 lbs. fat. Bred to her own paternal brother.

WILLIAM W. PULVER, Millerton . . .
A "VG" 511-lb. 2X cow out of a 754-lb. 2X double granddaughter of the famous "Ourvilla" bull. Bred to Cashman High Honor. Also a Masterwork daughter bred to a son of High Honor whose dam has over 134,000 lbs. milk.

PAUL ROSENTHAL, Pine Plains . . .
544-lb. cow by a son of Pebble Beach Rex. Bred to Harden Farms King Romeo.

SHANGRI-LA FARMS, Ancram . . .
Three head from this herd—carefully selected and well bred. One has 501 fat 2X HT; two by a son of Weejoe Sanar (Ex); the other bred to him.

HILDA SAUER, Kyserike . . .
A 2-yr-old whose dam has 22,560 milk and 812 fat on 2X 338 days at 6 years. The sire is a prize winning son of "Cyrus" and the high record dam is a granddaughter of Montvic Rag Apple Master & Diamond. Bred to Genodale Educator Quality.

GEORGE SAVASTA, Walkill . . .
Daughter of Pebble Beach Prince Kate from a granddaughter of Sir Canary Design. Bred to a son of Chieftain 12th.

HENRY A. SCHOPPMANN, Walkill . . .
420-lb. 3-yr-old daughter of Dunloggin Master Adantha bred to a son of Dean Rag Apple Ormsby. Also a daughter of Sir Bess Ormsby Fobes Dean from a 568-lb. 2X dam and bred to "Abe".

MATHEWSFIELD, Washingtonville . .
2-yr-old daughter of Mallary Emblem (VG at 3y) from a great record "VG" P. B. Chloe Chieftain daughter. Emblem is the son of Triumph and Audrey Posch that is doing such a fine job at Mathewsfield and Mallary Farm. Heifer bred to Rag Apple Abbekerk JOVE.

VAIL BROTHERS, LaGrangeville . . .
A Harden Farms Deen 29 2-yr-old daughter from a good record Dunloggin Wonder Var granddaughter. Bred to a Deen Var son. Also a top "45th" 2-yr-old bred to the Deen Var son.

CHARLES T. WALLACE, Warwick . . .
2-yr-old daughter of the highly proven Sir Ormsby Chieftain Direct bred to a 958-lb. son of Pinwood Master Design—here is production! Also a 542-lb. 2X 3-yr-old daughter of Harden Farms Deen Twelve out of a 518-lb. Standard daughter and bred to a son of M H Master Var.

ELEANOR WIGSTEN, Pleasant Valley
A beautiful show 3-year-old with a long list of winnings as a jr. calf; grand champion of 4-H show as jr. yrlg.; and winner as a 2-yr-old. Her sire is a 707-lb. son of Pabst Bonnie Burke (Ex) and her dam a 449-lb. daughter of Ellbank Topper. Bred in January to Jule Admiral Crest King.

All Selling at Rhinebeck, N. Y., October 2 at 11:a.m.

All who are familiar with past Eastern New York Club Sales realize that these sales always present top breeding stock to the buyer — this year is no exception. The committee has spared no time or effort in getting the best from a territory where the membership is always most cooperative.

With all but five of the 67 head from Bang's Certified herds, and with the quality of cattle represented here, it will pay even the buyers from distant places to attend.

THE SALE WILL START PROMPTLY AT 11:00 A.M. AND WILL BE COMPLETED BY 4:00 P.M.—PLEASE MAKE YOUR PLANS ACCORDINGLY.
Lunch available on the grounds.

R. AUSTIN BACKUS, Inc.

Sales Mgr. & Auctioneer
Mexico, N. Y.

To Rhinebeck — October 2

(Eastern New York Sale)

THE SIRE's DAM

AUDREY POSCH (Ex)
Photo at 14 Years of Age

9y	365d	3X	27012	3.8	1015
14y	365d	3X	25572	3.7	948

(National Champion for age)

A Daughter of EMBLEM With Her New Calf by JOVE

We consign to the Eastern New York Club Sale a daughter of MALLARY EMBLEM from a VG 650-lb. 2X daughter of Pebble Beach Chloe Chieftain. Her 3 nearest dams average 812 lbs. fat and classify VG, VG and Ex.

THE SERVICE SIRE's DAM

MONTVIC ABBEKERK JEWEL (*Ex)

5y	365d	3X	27766	3.67	1019
6 lact.			131354	3.57	4690

Full sister to Montvic Lochinvar.

SHE WILL BE FRESH BEFORE SALE WITH A CALF BY RAG APPLE ABBEKERK JOVE

Look for this EMBLEM Daughter and her JOVE Calf at Rhinebeck
Bull or Heifer, the Calf Will be with Her

The calf, if a bull, should grow into a real herd sire for someone — and if a heifer she is bound to be a female of real foundation calibre.

Mathewsfield

Washingtonville, New York

H. J. SZOLD, Owner **E. R. STEEVES Jr., Mgr.**

RIDGELY GOUVERNEUR

TO EASTERN N. Y. Rhinebeck — Oct. 2

Son of "Frenchie" Var
Grandson of French Mistress

DUNLOGGIN FRENCH MISTRESS

10y	365d	3X	29773	3.5	1032

Born April 27, 1954

Sire: **RIDGELY PROUD GOVERNOR**
Son of Baker Farm Dunwood Pride (E-SMP)
Junior Champion at Eastern States Exp. 1951.

Dam: **MAPLE HAVEN FRENCHIE VAR**
5y 365d 2X 20691 3.7 774.4
WITH WELL OVER 400 FAT IN HER FIRST 4 MONTHS OF THIS LACTATION, WE FEEL SAFE IN PREDICTING A RECORD OF OVER 900 FAT 2X IN THIS LACTATION.
2nd Maternal Dam—Dunloggin French Mistress—1032 fat 3X daughter of Woodmaster with approximately 150,000 milk as life production to date.
3rd Maternal dam Dun. Adowana (888.8 fat 3X)

WITH THESE TWO BRED HEIFERS

RIDGELY HELBON PEARL Born 2/14/52.
A daughter of Amcana Helbon from a dam with 16750 milk 575 fat 2X.
Due Dec. 19 to Ridgely Paris, Pride son from an 896 fat 2X dam.

RIDGELY DUCHESS KATE Born 9/26/52.
A daughter of Ridgely Best Lochinvar from a 562 fat 4% 2X daughter of Monogram Duke.
Due December 8 to Ridgely Rag Apple Premier, Monarch son from an 809 fat 2X dam.

BANG'S CERTIFIED **RIDGELY Farms** STONE RIDGE, NEW YORK **T. B. ACCREDITED**

May's Daughter and Paternal Sister

To the

Eastern New York Club Sale

(Sale Starts 11:00 A. M.)

SATURDAY, OCT. 2 — RHINEBECK, N. Y.

DOREIGH FARMS IDEAL MAY (VG)
A 435-lb. 3-yr-old daughter of Westwind Travelon Highline Ideal (VG-SMT) out of a 710-lb. Excellent cow. She was 3rd prize 2-yr-old and 4th prize 3-yr-old at the New York State Fair.

Doreigh Farms B Mazie

(Born July 12, 1952)

Here is an outstanding 2-yr-old daughter of one of our favorite show cows. Her dam, pictured, was 3rd prize 2-yr-old and 4th prize 3-yr-old at the New York State Fair. She is Very Good and her dam is an Excellent 701-lb. brood cow. Mazie is sired by **Doreigh Farms Master Billy** (2nd prize bull calf at the 1951 New York State Fair), a son of Curtiss Candy Master Sparkee (VG—9 daughters average 520 fat—2X—M.E.) out of a paternal sister to **May**—Doreigh Farms Ideal Hilda Diana (VG—4 records average over 500 lbs.). This heifer is linebred to our senior herd sire, **Westwind Travelon Highline Ideal (VG-SMT).**

Bred to Sensation Highline Belle Boy

Mazie was bred Jan. 13, 1954 to the full brother to **Sensation Highline Lassie Belle**—Excellent and twice All-American with 2X records to 703 fat at 4-11 in HIR.

Doreigh Farm Ideal Flora Also Consigned

A 2-yr-old daughter of **Westwind Travelon Highline Ideal (VG-SMT)** out of a 624-lb. daughter of Newmont Marathon Ormsby Lad. She has paternal sisters in the herd with 2X records to 640 fat and they are all getting better as they mature. Flora was bred Jan. 4, 1954 to Sensation Highline Belle Boy.

These 2 heifers are eligible for shipment to any state and they will make good foundation animals for any herd. Be sure and see them at Rhinebeck, October 2nd and be sure your bid is the last bid.

Doreigh Farms

FRED N. DORN — **ACCREDITED & CERTIFIED** — **NO. CHATHAM, N. Y.**

A WOODMASTER-45th CROSS

Ellbank Ormsby Woodmaster

— A Selected Pedigree Bull —

To the Eastern New York Sale

Saturday - October 2nd - Rhinebeck, N. Y.

This outstanding show bull was born 9-2-53 and he is ready for light service. He was second in a strong class at the 1954 Eastern New York Black and White Show and he is improving every day. He combines the best of the Dunloggin lines with our strongest 45th cow family. His sire is Pinwood Admiral, a son of Dunloggin Melcross out of a 688-lb. daughter of Dunloggin Master Adantha. His dam is Ellbank Jewel Mae, a "VG" daughter of Ellbank Jewel Sensation (VG-SMP), the sire of the All-American Lassie Belle. She has 5 records that average over 585 fat and 3.9% on 2X. A maternal sister to the bull, Ellbank Sensation Maybelle, was classified Very Good as a 3-yr-old. **BE THE LAST BIDDER ON THIS BULL — HE IS A HERD BUILDER.**

Also Consigned:

Ellbank Sensation Princess, a daughter of Ellbank Jewel Sensation (VG-SMP) — 11 classified daughters — 1 Ex, 5 VG and 5 GP — 11 daughters average 478 (actual) and out of a dam with a good string of records to 612 fat. Princess is a good producer with a top record of 559 on 2X. She is due sale time to the services of Jule Admiral Crescent King a son of Admiral Fobes Jule. **SHE WILL MAKE A GOOD FOUNDATION FOR YOUR HERD.**

Ellbank Farm

R. Alton Wright — **Pleasant Valley, N. Y.**
Certified & Accredited

---

2 "Tops" to a Top Sale

The Eastern New York Club Sale

Saturday—October 2nd—Rhinebeck N. Y.

1. Bairdlea Deen Rona

(born 8-26-52)

She is a daughter of **Harden Farms Deen Twelve (VG)**, our senior herd sire and a proven son of Dunloggin Deen Var who shows an increase of 62-lbs. fat on 480 lb. dams. Her dam is Bairdlea Emperor Rona, a daughter of Montvic Rag Apple Emperor Abbekerk with 557 fat in 319 days as a jr. 4-yr-old. Deen Rona has a full sister with 443 as a jr. 2-yr-old on 2X. She was bred Jan. 8, 1954 to Bairdlea Deen Emperor, a son of Deen Twelve out of a daughter of Montvic R A Emperor Abbekerk with 5 records averaging over 600 lbs. fat. **What a pedigree her calf will have!**

2. Bairdlea Pride Bubbles

(born 9-6-52)

A daughter of Otco Ro Var Pride (A son of Dunloggin Romeo Var out of Dunloggin Mistress Pride) and out of one of the top daughters of Deen Twelve. She is Bairdlea Deen Betheda and her dam was a Dunloggin Standard daughter. She made 510 at 2 yrs., 650 at 3 yrs., and 633 at 4 yrs. Bubbles was bred Jan. 1 1954 to Bairdlea Deen Emperor. **If you want a well bred heifer out of a high record cow family be the last bidder on Bubbles.**

BAIRDLEA FARMS

P. M. Baird & Sons — **Chester, New York**
Certified — Vaccinated — Accredited

2 Outstanding Heifers

to the

Eastern New York Club Sale

Saturday — October 2 — Rhinebeck, N. Y.

— Sale Starts at 11:30 A. M. —

1. Jewel Marathon Ellbank De Kol

This heifer was born Jan. 14, 1950 and was bred 1-23-54 to Bach Farm Rag Apple Dean, a son of Sir Bess Ormsby Fobes Dean. She is a daughter of Marathon Jewel Lad (a top son of Ellbank Marathon Jewel Joe—Ex) and out of a good daughter of Ellbank Ormsby Prince. Her paternal sister sold in the Colonel McLean Dispersal for $800.

2. Eunice Ellbank Priscilla

This heifer born March 1, 1951 was bred to Bach Farm Rag Apple Dean on Jan. 23, 1954. She is a daughter of Westfall Editor Echo, a son of Westfall Klaude Editor out of Eunice Jewel Dutchland — Excellent with lifetime production over 100,000 lbs. milk and 2 records over 700 lbs. Her dam is a daughter of Fallkill Jewel Isa.

Buy These Heifers on October 2nd

Edgar V. Loring

Florida, New York

A "Melcross" Granddaughter

To The Eastern N. Y. Club Sale

Saturday — October 2 — Rhinebeck, N. Y.

DUNLOGGIN MELCROSS
A son of Dunloggin Golden Cross and a double grandson of Woodmaster from the famed "Elenora" family.

SARAMAJO ADMIRAL FLOSSIE
(Born 1-14-50)
A daughter of Pinwood Admiral, a son of Melcross out of a 688-lb. daughter of Dunloggin Master Adantha. Her dam is a granddaughter of Shaws Aim Dauntless Mercedes. She is a beautiful well developed nicely marked bred heifer due about sale time.

This Young Cow Also Sells

Edith Triune Segis, a daughter of Elmcroft Triune Segis due at sale time. She has a 3-yr-old record of 10,725 milk and 402 fat on 2X. She will please you.

James J. Corrigan

MT. LORETTO
Staten Island, N. Y.

cert. accred.

Our "Baldys"-Doing Well

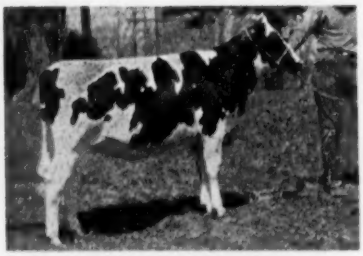

WINDWOOD POLKADOT LULA
1st prize junior yearling heifer at the 1954 Wayne-Ontario Black and White Show. She is a daughter of Greenaway Baldy Sovereign.

Greenaway Baldy Sovereign (VG)

He is our senior herd sire owned jointly with Pine Green Farms, Victor, N. Y. and he is a son of Hillmac Sovereign (GM) out of Greenaway Polkadot Chieftain, the famous "Polkadot" cow. She has 2X 4% records up to 892 fat and she is the dam of several daughters with 2X records over 800 lbs. fat with a 4% test. A full sister to Baldy is one of Hillmac Sovereign's highest record daughters.

Windwood

HAROLD E. MAY — CANANDAIGUA, N. Y.

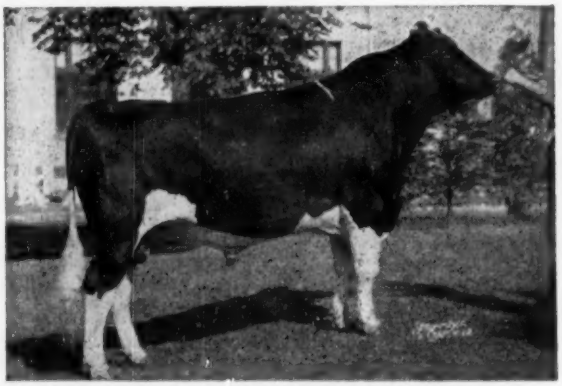

PINWOOD MASTER ARISTOCRAT

OUR SON OF "MELCROSS"

Following His Sire In Service at Pinwood

His sire, Dunloggin Melcross (SMP), was one of the greatest proven sons of Dunloggin Golden Cross. He is out of "Mistress Melody," a daughter of Dunloggin Elenora. Melcross's 12 pair proof shows an increase of 14 lbs. fat on 590-lb. dams. Aristocrat is his son out of Newmont Tina, a daughter of Newmont Aristocrat with 765 lbs. fat at 8 years. He should cross well with his paternal sisters.

PINWOOD — Livingston Manor, N. Y.

BURR SHERWOOD, Owner — DUKE VAN DEUSEN, Herdsman

ACC. — CERT.

Only the Best Are Good Enough!

We simply don't raise a bull calf that cannot earn a Selected or Preferred Pedigree rating. We try to buy the **best** herd sires we can find for our own breeding program and we know that you want only the **best** for yours. We suggest that you investigate our high record, high type-rated, Carnation-bred herd. We have a good selection of Selected and Preferred Pedigree young bulls at modest prices.

R. H. Barr — **Ohio Carnations** — Paul R. Barr

BARR DAIRY INC.

3833 Martindale Road, N. E., Canton 4, Ohio

Strafford Co. Sale Averages $563

CATALOG SUMMARY

43 Females 2y & over (5 calves under 3 mos. s.w.d.)	$24,135	$561.28
1 Bred Yearling	400	400.00
1 Open Yearling	340	340.00
5 Heifer Calves over 3 mos.	3,050	610.00
50	$28,145	$562.90

Few sales held under county club sponsorship have attained a standing that draws entries from seven states and buyers from seven. That was the situation in the fourth Strafford County sale held August 28 at Durham, N. H. under the active management of W. A. Baker, who hails from adjoining Rockingham County.

It was a big time sale in every sense of the word—advertising, cataloging, housing and general atmosphere, as well as in the quality of the animals offered. The offerings represented almost every line associated with New England achievement — Dauntless, Posch, 45th, Helbon, Osborndale, and many others.

On the center court, however, were Strafford County's own gift to Holstein immortality, the Echoes of UNH. The host, University of New Hampshire, had gone deep into the Echo family to consign a state champion granddaughter of perhaps the two greatest daughters of UNH Perfection Echo, and another young maternal granddaughter of Echo herself.

The sale opened with Pandora—the state champion 817 lb. three-year-old (2X), who also ranks third nationally. She is a tremendous young cow and milked over 100 lbs. on 2X in her current third lactation. Jim Szold opened the bidding at $1000, which rapidly went up to $2500. At around this point, Szold, Robert Davis of the Oxford Orphanage (N.C.) and Leo Blanding (in behalf of McGuire Bros. of New Jersey) dropped out leaving the field to Jesse Gangwer, a young New Hampshire breeder, home from the Army on furlough for this event, and Mrs. Farnham Smith, Carlisle, Mass. Her final bid of $3500 proved to be enough to bring this great breeding prospect to Great Brook Farms. The price is believed to be the highest auction figure in our breed in New Hampshire since the Baker Farm dispersal in 1944, and in New England since the Amcana dispersal.

Jesse Gangwer was successful in getting the other UNH offering, the seven months old maternal granddaughter of UNH Perfection Echo, a lovely dark heifer who looks like the re-incarnation of her famous granddam. Her sire, UNH Dauntless President, is the son of Harriet that is now back in service at UNH. Next high price was a lovely yearling paternal sister to Liza and Marion, out of a 701 lb. daughter of Dunloggin Gold Master. T. T. Whitney's Flying Cloud Farm was the seller and Alex Shapiro of Joppa Hill Farm the purchaser at $920. Harold J. Shaw sent down a nice pair. A two-year-old daughter of Dunloggin Aim from a 702 lb. Dauntless daughter went at $805 while a two-year-old daughter of Dunloggin Golden Cross Tidy brought $750, both going to Mr. Shapiro. Quality and prices were well maintained to the end of the sale.

The sale was held in a large tent

(Please turn to page 128

U N H CONQUEROR PANDORA

Topped the Strafford Sale at $3,500 to Great Brook Farms, Carlisle, Mass. Left to right, Prof. Ken Morrow of University of New Hampshire, the seller; Mrs. Farnham W. Smith of Great Brook Farms and the Great Brook manager, Stanley D. Wright; Ken Fowler, UNH herdsman and Strafford County Club president at halter; "Miss New Hampshire," in private life, Miss Mary Allen of Epping. Photo by Allen Crissey.

GENESEE FARMS COMPLETE

95 REGISTERED HOLSTEINS
THURSDAY, OCTOBER 14

— Founded on The Superb!

— HEALTH: —

Eligible for shipment anywhere. Calfhood vaccinated. Mastitis Tested and all bred long enough —examined for pregnancy.

Never Before Has Any Dispersal Featured

30 Selling Are By Gold Medal Sires
22 Are by "Excellent" Sires
14 Are by All-American and All-Canadian Sires
3 Are by Canadian Triple XXX Sires

(SEVEN ARE FROM EXCELLENT DAMS
One is Out of a 1005-lb., 4.4% Fat Dam!
Six Are From 857 to 884-lb., 2X Dams!
Eight Are from 712 to 769-lb., 2X Dams!
Thirteen Are From 605 to 668-lb., 2X Dams!)

THIRTY-FOUR HEAD ARE SIRED BY THESE FAMOUS BULLS

— 11 Daughters Sell —

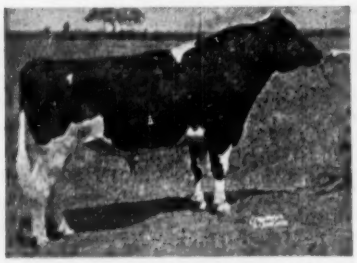

HILLMAC SOVEREIGN (GM)
Son of Montvic Rag Apple Sovereign.

— 1 Son, 5 Daughters Sell —

PABST ROAMER (GM-E)
Son of Wisconsin Admiral Burke Lad.

— 1 Son, 4 Daughters Sell —

PABST REGAL (GM-E)
Son of Wisconsin Admiral Burke Lad.

— 2 Daughters Sell —

PABST WINTERTHUR ZEUS (GM-E)
Son of Wisconsin Admiral Burke Lad.

— 2 Daughters Sell —

WEBER HAZELWOOD BURKE RAVEN (GM-E)
Double grandson of Wisconsin Admiral Burke Lad.

— 2 Daughters Sell —

PABST BURKE TRITOMIA DON (GM-E)
Son of Wisconsin Admiral Burke Lad.

— 1 Daughter Sells —

SPRING FARM FOND HOPE (XXX)
Three times All-Canadian

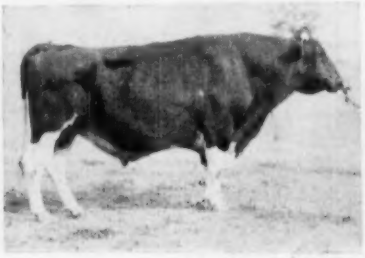

SIR BESS ORMSBY FOBES DEAN (E)
Pride of New York State.

WEE JOE SANAR (E)
Son of Montvic Lochinvar.

HOLSTEIN DISPERSAL SALE!

SCOTTSVILLE, NEW YORK

At 11 A. M. in Large Tent. Lunch Available

Mated To The Finest!

Herd Average For Past 4 Years — 524 Fat, 2X
One "E" and Eight "VG" Cows Sell!
Three From 743 to 769 lbs. Fat, 2X Sell!
Four From 617 to 658 lbs., Fat, 2X Sell!
Many More Making Top Records This Year.

— LOCATION: —

Farm on Route 383, midway between Scottsville and Rochester, N. Y. Take Rochester 15 south off Thruway. One mile turn west on Rte. 253 toward Scottsville to Rte. 383, then north 5 miles on Route. 383.

— AGE BREAKDOWN —

35 Milking Age — 31 Bred Open Heifers
16 Heifer Calves — 12 Bulls (7 Service Age)
1 Herd Sire (By "Roamer" from "Ada")

"Ada's" Two Sons Sell — By Pabst Roamer & Knollwood Alcartra Chieftain

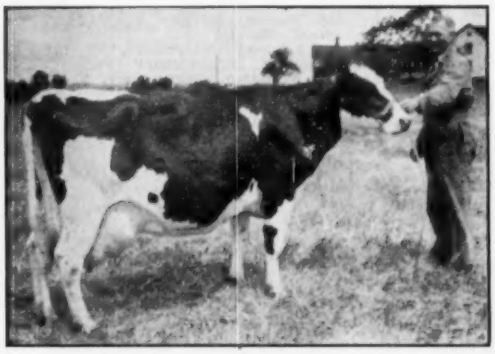

SEARSFARM RESOLUTE COUNTESS ADA "E"
HT — 314d 6½y 2X 24097 3.6% 875.3
Lifetime — 8 lacts. 2X 163,725 M 5255.5 F.
One of the breed's best known cows.
An older son, Searsfarm Rag Apple Ada Ensign was made SMP Sire with a 500-lb. proof in the Searsfarm Herd.

ONE OF THE GREATEST YOUNG HERD SIRES TO BE OFFERED AT PUBLIC SALE IN MANY YEARS!

GENESEE FARMS ROAMER CREATOR 1176295
Born April 26, 1952

Four sons and ten daughters sell. Thirty bred to him now — more by sale time

Sired by the famous Gold Medal and "E" sire, Pabst Roamer and from the great "Ada" who is also classified "E" and pictured at left.

A top individual with calves that really have the sparkle. Worthy to head this sensationally well-bred herd.

No. 2 —

GENESEE FARMS RESOLUTE AL (twin) 1220990
Born Sept. 8, 1953

Son of "Ada" (pictured) by the famous proven sire, Knollwood Alcartra Chieftain who is a son of Montvic Chieftain 7th. A most promising herd sire prospect.

Only The Best Have Been Good Enough For This Herd!

- A former National Champion by Hillmac Sovereign! Has a daughter by Knollwood Chief.
- A "VG" N. Y. Champion granddaughter of Searsfarm Resolute Countess Ada with 743 lbs. fat, 305d., 4y, 2X, 3.8%. Bred to ABC Reflection Sovereign.
- Two daughters of Pabst Winterthur Zeus, one from the National Champion, the other from a Dunloggin Mistress Adormsby daughter.
- An "E" cow with 769 lbs. fat and 20531 lbs. milk, 8y, 2X, 3.7%. Has a daughter by Pabst Regal. Also dam of a N. Y. Champion!
- A 570-lb., 2X 2-yr-old daughter of Weejoe Sanar from a 1005-lb., 4.4% dam. Has a daughter by Pabst Roamer.
- A Pabst Roamer daughter with 531 lbs. fat, 4y, 2X. — her dam a full sister to Dunloggin Mistress De Ormsby.
- A full sister to the World Champion 4-yr-old for milk on 3X. Also a maternal sister to the Champion by Spring Farm Fond Hope.
- Two great daughters of Sir Bess Ormsby Fobes Dean — what records they have!

The Founding . . . . .

Neither time nor expense nor planning has been spared in the breeding of this great Holstein herd. Mr. Adrian Personius, eminent judge and breeder, selected most of the cattle. Mr. Clair Miller, Director of the National Association also helped in the founding. We feel justified in having a degree of pride in this herd — in their heritage — and in their accomplishments. You will like them.

R. AUSTIN BACKUS, Inc.
Sale Managers
Mexico, N. Y.

WRITE NOW
FOR CATALOGS

ROBERT G. WEHLE
Owner
Scottsville, N. Y.

adjoining Putnam Hall on the UNH campus. This structure provides ideal display accommodations for the animals, and was built to fill this need for all breeds in the state, as well as for instructional use in animal husbandry.

The selling team of Auctioneer T. R. (Tiny) Langdell and Bill Baker as box man was pleasing and effective and worked with dispatch, disposing of the 50 head, plus a few small calves, in three hours and 45 minutes.

At the sale opening, Prof. Ken Morrow gave a short welcoming talk. Introductions included President Ken Fowler of the Strafford Club (who doubles as herdsman at the college and with Bill Briggs of Maine presented the animals in the ring) and various and sundry commissioners of agriculture, New England presidents, national fieldmen, editors etc. Charming Miss Mary Allen of Epping, a 4-H girl recently chosen Miss New Hampshire, was introduced and presented with a bouquet. She remained as an interested spectator through the sale.

Many visitors took the opportunity to look over some of the famous animals in the UNH herd, including Harriet, Liza and Marion, the only three maternal sisters in our breed all with records above 1,000 lbs. fat on 2X; also Harriet's massive son, President, who is now back in service at UNH. All were sad to learn that the grand old mother of this tribe, UNH Perfection Echo, who had recently completed her 200,000 lb. lifetime performance, had died of old age and complications a few days before the sale.

Following is the sales list including details on all animals selling over $400:

Farnhrm W. Smith, Carlisle, Mass.
U N H Conqueror Pandora (10-49) $3500
(University of New Hampshire, Durham, N. H.)
Jesse R. Gangwer, Dover, N. H.
U N H President Baroness (1-54) 1325
(University of New Hampshire)
Biship Worthy Echo Eleanor (2-49) 480
(John Lawrence, Chester, N. H.)
Alex Shapiro, Bedford, N. H.
Theofarms Ormsby Pearl (5-52) 920
(Flying Cloud Farms, T. T. Whitney, Alstead, N. H.)
Shaws Aim Dauntless Royal (11-51) 805
Shaws Tidy Crete Leseyla (11-51) 750
(Harold J. Shaw, Sanford, Me.)
Ross Corner Dairy, Derry, N. H.
Maview Myrtle Master Don (3-52) 760
(Maple View Farms, Corinna, Me.)
Egwanulti Regal Irene (1-52) 625
(H. W. Fowler & Sons, Rochester, N. H.)
Manuel G. Moitozo, Seekonk, Mass.
Ridgely Helbon Lady (10-50) 620
(Ridgely Farms, Mrs. Frances Leggett, Stone Ridge, N. Y.)
Fallwind Fobes Pontiac Anne (11-49) 530
(W. H. O'Brien, Jr., Windfall Farm, Salisbury, Conn.)
Bryce A. Metcalf, East Corinth, Vt.
Rag Apple Gypsy (2-51) 600
(W. A. Baker, Exeter, N. H.)
Howe Haven Lochinvar Ann (3-52) 590
(John A. Howe, Tunbridge, Vt.)
David McNeilly, Bennington, Vt.
Egwanulti Regal Ilene (6-52) 570
(H. E. Fowler & Sons, Rochester, N. H.)
Alcartra Venture Farm Alice (10-48) 520
(Charles J. Howe, Tunbridge, Vt.)
Carl Emery, Newport, Me.
Tyler Farms Colonel Fashion (12-51) 550
(Charles J. Howe, Tunbridge, Vt.)
Mallary Keystone Molly (2-51) 485
(Mallary Farm, Bradford, Vt.)
Everett R. King, W. Lebanon, N. H.
Putney Prince Carrie Lodi (11-51) 510
(Putney School, Inc., Putney, Vt.)
Inka Baker Farm Alta (10-51) 510
(N. H. State Prison Farm, Concord, N. H.)
Cotton Hill Tilda (11-51) 490
Rag Apple Dauntless Maid (3-52) 420
(Leslie C. Wood, Manchester, N. H.)
John L. Simmons, Jr. & Son, Middletown, R. I. (3)
Gofson Roxie Joe (6-52) 510
(F. S. Goff & Sons, Hollis Center, Me.)
Hillholm Pam (1-50) 450
(Carl L. Hill, Ctre. Strafford, N. H.)
Francis D. Manock, Dover, N. H.
Bayfield Fobes Royal Gretchen (1-51) 500
(Bayfield Farms, George F. Causey, Wakefield, R. I.)
Putney Conqueror Colleen (4-52) 450
(Putney School, Inc., Putney, Vt.)
Alexander Standish, Canterbury, N. H.
Flying Cloud Mistress Aaggie (3-52) 500
(Flying Cloud Farms, T. T. Whitney, Alstead, N. H.)
Lonvu Rag Apple Carolyn (3-48) 440
(Joel E. Barney, Plymouth, N. H.)
Flying Cloud Mistress Ellie (6-52) 420
(Flying Cloud Farms, T. T. Whitney)
Oxford Orphanage, Oxford, N. C. (3)
Egwanulti Sparkler Joy (12-53) 500
(H. E. Fowler & Sons, Rochester, N. H.)
Flying Cloud Liza Delight (11-53) 410
(Flying Cloud Farms, T. T. Whitney)
Theodore B. & Katherine Post, Sussex, N. J.
Fernhame Pontiac Allegra (11-53) 495
(Great Brook Farms, Farnham W. Smith, Carlisle, Mass.)
Winthrop P. Gleason, Haverhill, Mass.
Valley Farms Pride Nan (12-51) 470
(Valley Farms, Charles Blackwell, Walpole, N. H.)
Arthur W. Evans, N. Attleboro, Mass.
Grafco Joyce (1-52) 440
(Grafton County Farm, Woodsville, N. H.)
Brigeen Tidy Gladness (10-50) 410
(James H. Wilson, Cumberland Center, Me.)
Robert E. Cutter, Gossville, N. H.
Wut-A-Vu Madcap Franny (4-50) 430
(Albert W. Leighton, Strafford, N.H.)
Carl L. Hill, Center Strafford, N. H.
Ridgely Proud Lyla (7-52) 430
(Ridgely Farms, Mrs. Frances Leggett)
Jean N. Conklin, Woodstock, Vt. (2)
Dicks Place Rag Apple Jennie (6-52) 420
(Richard W. Mallary, Bradford, Vt.)
Robert L. Hibbard, Loudon, N. H.
Knollwood Chief Sarah (5-51) 410
(Richard W. Mallary)
Putnam W. Blodgett, Bradford, Vt.
Grafco Shirley (1-52) 410
(Grafton County Farm, Woodsville, (N. H.)
Albert E. Conklin, Woodstock, Vt.
Kearsarge Renegade Nina (6-52) 400
(C. Leland Slayton, Warner, N. H.)
Paul R. McDermott, Dover, N. H.
Boscawen Cornelia (8-48) 400
(Burwell Farms, Exeter, N. H.)
Wilfred Johnson, Windham, N. H.
Ridgely Proud Girlie (9-52) 400
(Ridgely Farms, Mrs. Frances Leggett)

Other buyers were: William F. Mott, Fox Point Farms, Newington; Martel, S. Deerfield; L. A. Hill & Son, Dover; Karl F. Wheeler, Newport, N. H.; Perry F. & Gladys H. Goodell, E. Thetford; Robert & Pearl St. Peter, East Burke, Vt.; Charles H. Anderson, S. Attleboro; E. Radulski, Haverhill, Mass. and Harold W. Browning, Matunuck, R. I.

Statistical data furnished by W. A. Baker, Exeter, N. H.

BLUE RIBBON WINNERS AT THE 1954 SHOWS

PABST FOBES BURKE
First prize 2-year-old bull, Wisconsin and Minnesota State Fairs, grand champion at Minnesota. Pabst Farms, Oconomowoc, Wis.

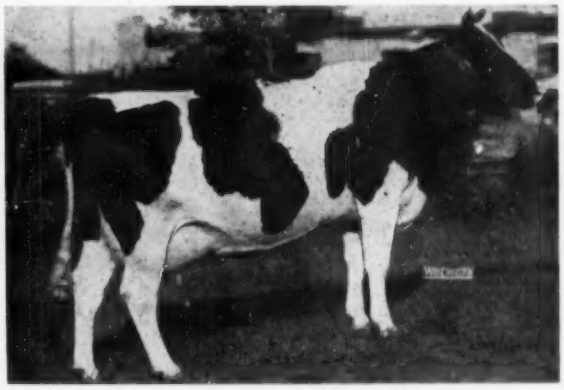

MONTY GIFT COMET
First prize 2-year-old, Wisconsin State Fair. Elmwood Farms, Lake Forest, Ill.

PABST RAVEN JOAN
First senior yearling heifer and junior champion, Wisconsin State Fair; third at Minnesota. Pabst Farms, Oconomowoc, Wis.

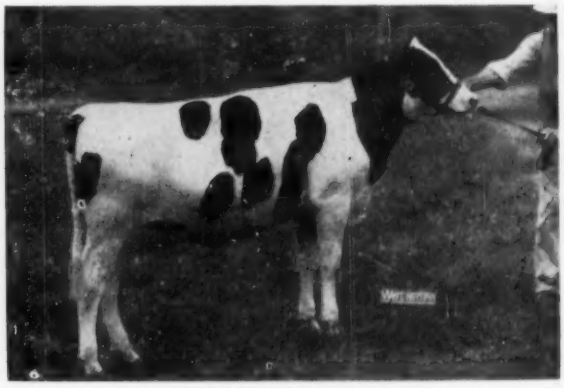

GERART DOT DOLLY ASPIRANT
First heifer calf, All-Iowa Fair. Arthur Gerlach, St. Ansgar, Iowa.

RADIUM ORMSBY SENSATION
First four-year-old cow, All-Iowa Fair. Earl Gerlach & Sons, St. Ansgar, Iowa.

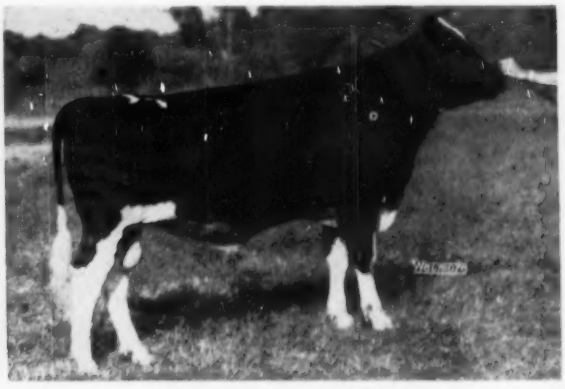

JONACRE RABURKE PRINCE
First junior yearling bull, All-Iowa Fair. Myron Johnson, Boone, Iowa.

OLMSTED COU

9TH ANN

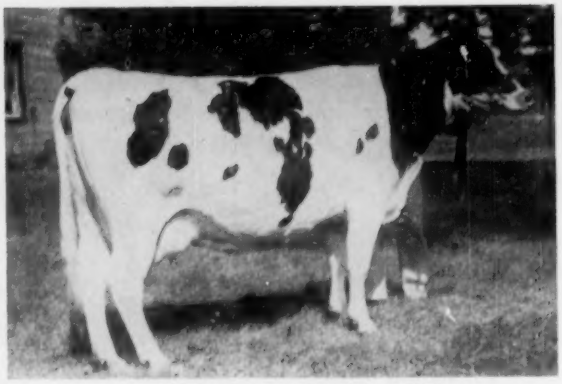

LAVERTA PIEBE BURKE SEGIS
A beautiful cow, just 5, with 452 fat at 2y, 507 at 4y (2X). By Wis Burke Aristocrat Fobes, a brother to Wis Leader and Wis Ideal. Her dam has 609 fat (2X). Due by sale time to Laverta Pietje Burke. **Clive F. Brown, Byron.**

JONDALE CAMILLA
A young cow due sale time to Pabst Mellow (Pr. Plus 113F). She has 382F in 293d, calving in 10½ mos. By Pabst Roamer Regal, Grand Champion son of Pabst Roamer, from a 923-lb. daughter of Pabst Regal. Her dam has 606F. Next dam 591F and lifetime record of over 5000F.
Warner Johnson, Stewartville.

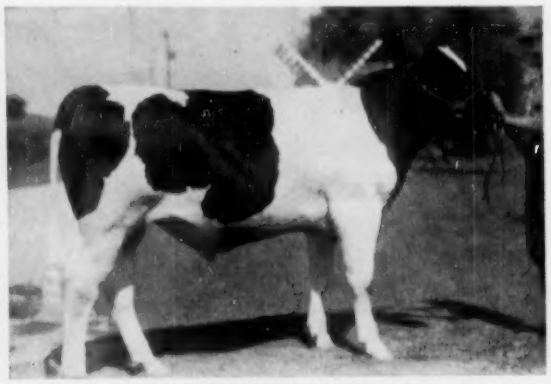

KNOLLSIDE BURKE ROSCOE
A very typy yearling bull by Gray View Burke Presto, son of Pabst Burke Tritomia Don, from a 792-lb. daughter of Sovereign. His dam has 546F, 15660M as a 2-year-old. Granddaughter of Admiral Burke Homestead (584-lb. index).
Henry & Lincoln Schroeder, Rochester.

The Olmsted County Sales have, for the past 8 year breeders take pride in their sale and are offering on

72 CHOICE

★★ 30 YOUNG COWS

Nearly all calving this fall. The 400 and 500-lb. 2X kind. Splendid type and popular Bloodlines. Bred to outstanding sires.

★★ 1 OPEN HEIFER

She had to be good to get in.

★ MANY YOUNG CALVES

A FEW OF THE FINE

SPECIAL

Pabst Farms and Wisconsin State Reformatory breeding dominates in the Olmsted County herds and these two nationally know herds are consigning four headliners.

FROM PABST FARMS

A 2-YEAR-OLD HEIFER by Pabst Regal. Her dam has 791 lbs. fat and is by Pabst Cascade Pride, "Ex", "GM", from Lauxmont Admiral Jessie, All-American, 1940. Due in October to Raven.

A BULL CALF by Pabst Roamer, from a 779-lb. daughter of Pabst Comet. An outstanding bull calf combining the blood of two of the most famous Pabst sires.

FROM GREEN BAY

A BRED HEIFER by Exranco Bess Burke Perfection (dam is an 851-lb. 4-year-old (2X) California State Champion. Her dam is an 824-lb. 4-year-old daughter of Wis Ideal, from a 765-lb. daughter of Dunloggin Fon Marathon. Bred to Regent.

AN OUTSTANDING BULL, born Dec. 14, 1953. By Wis Ideal, from a 769-lb. 4-year daughter of Weber Wyo Burke Bubbler. Her dam is an 813-lb. daughter of Dunloggin Fon Marathon.

AN OFFERING RICH

SATURDAY OCTOBER 9 — 12:00 NOON

— Liberal Terms —

Available to buyers regardless of location. One-fourth down and the balance in 6 or 12 monthly payments.

NTY BREEDERS
UAL SALE

ranked with the top county sales of the nation. The animals of the quality that qualifies them for any herd.

ANIMALS

★★ 35 BRED HEIFERS

Some fresh by sale time and others due soon. A very select lot. Richly bred and in calf to great sires.

★★ 6 YOUNG BULLS

Real tops as individuals and from dams with 500 to 769 lbs. fat. See pictures and information below.

ANIMALS CONSIGNED

FROM ST. MARY'S COLLEGE—A sweet 2-year-old daughter of Pabst Mellow (Pr. Plus 113F), due in October.

FROM LINCOLN SCHROEDER—A 499-lb. 2-year-old by Pabst Robel Cascade, from a former Minn. Champion with 613 at 2y, 709 at 4y and 613 at 3y. Due in November.

FROM GEORGE PAGEL—A 5-year-old with 573 lbs. fat. A daughter of the $9400 sire, Pabst Burke Breeze. Due in January to The Duplicator.

FROM CARLETON COLLEGE FARMS—A 5-year-old granddaughter of King of the Pearls and 2 4-yr-old granddaughters of Pabst Regal, due soon after the sale. Also two 2-year-old granddaughters of Pabst Regal.

FROM MAYOWOOD FARMS—Three 2-year-olds, 1 by Pabst Mellow, 1 by Pabst Burke Jule and one by son of Roamer. All due this fall.

FROM W. H. THEEL—Three beautiful Burkes, 2, 3 and 5 years, from dams over 500 lbs. All due this fall.

FROM C. H. MUELLER & SON—Two 2-year-old granddaughters of Duke Della Ormsby "Ex". Due in October.

FROM MANDAN FARMS—A 3-year-old granddaughter of Pabst Roamer, from a 525-lb. dam. Due sale time to Pabst Mellow (Proved plus 113 F).

IN BURKE BREEDING

FAIR GROUNDS
ROCHESTER, MINN.

For Catalog Write
MINNESOTA SALES COMPANY
Box 948-W **Rochester, Minn.**

CAIRNBRAE ADMIRAL SUE
A flashy 2-year-old due soon after the sale to Pabst Raven Robar. By Pabst Admiral Cornflower, from Clarkland Creator Sarah, 492F, 13562M at 4y, second at State Fair and Grand Champion at Goodhue Co. Fair.
Cairnbrae Farm, Rochester.

JONDALE BECKY REGAL ROAMER
Due with second calf right after the sale to Pabst Mellow (Pr. plus 113F). 267F in 266d at 22m, and due within 10½ mos. of first calving. By a 700-lb. son of Pabst Roamer Regal, from a 545-lb. cow. **Warner Johnson, Stewartville.**

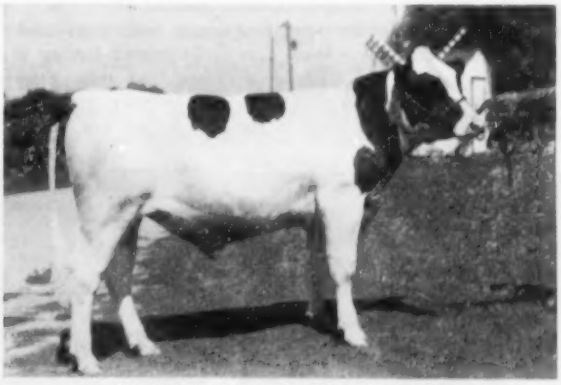

KNOLLSIDE PABST WALKER JON
A show bull, born Aug. 31, 1953. By Pabst Walker Don, son of Pabst Roamer Dean Walker Lad (All-Am.), from an 857-lb. daughter of "Burke". His dam has 724 lbs. fat in a year and 4345 fat in first 8 lactations; a granddaughter of Pabst Belmont Creator.
David & Lincoln Schroeder, Rochester.

Thirty-Seven Years of Springrocks

— Madge and the Triunes Have Paid Off For Grover Meyer —

By FAY BARNEY

Back in the fall of 1943 Grover Meyer of Basehor, Kansas took in the Missouri state sale at Columbia and there took a fancy to a yearling heifer and purchased her at the sale for $300. She was consigned by Arthur Hartman, Barnard, Missouri; her name was Madge Speckel Aurora, she was a daughter of Hengerveld Mercedes Al, now a SMT sire. This sire's full brother was later to become one of the herd sires at Grover Meyer's Springrock herd in Kansas where the daughters made him Gold Medal.

This purchase of Madge marked the start of the rebuilding of the Springrock herd. Like many another Holstein establishment, this herd was almost completely dispersed during World War II when the Meyer sons went into service. The original herd established 37 years ago was almost entirely Triune breeding, headed for some time by Triune Pansy Supreme (purchased from Martin Buth of Michigan), and later by an inbred son of that sire. A bull calf purchased to start the rebuilding program in 1943 was Regier Polkadot Triune Don from the E. B. Regier herd at Whitewater, Kansas; he had Triune breeding on both sides, his dam, Regier Supreme Lulu. Regier had another calf three weeks older, a three quarter brother to "Don", that he sold to the Heersches of Mulvane, Kansas; his name was Regier Polkadot Triune King. Dams of both were made Excellent, both bulls were developed into Gold Medal sires, "Don" for Grover Meyer and "King" for the Heersches. The Don get has showed most successfully —four Springrock daughters were first get of sire at the 1951 Kansas City Royal.

The history of the Springrock Holsteins for the past dozen years is the development of Madge and Don along with the blood of Clyde Hill Mercedes Hengerveld Al (Gold Medal full brother to the sire of Madge) and of the VG proven Lucifer Posch Ormsby from Roland Ramsay, Seward, Nebraska.

Madge, now classified Excellent, was 12 years old last January; she has a total of 106,521 milk and 3,720 fat in seven lactations, all on 2X. She has been grand champion at the Kansas City Royal show, Kansas State Fair, Kansas Free Fair, Oklahoma and at many other shows. Her first daughter, sired by Clyde Hill Burke Hengerveld Al, was bred to Clyde Hill Mercedes Hengerveld Al, (mentioned above), to produce the present herd sire, Springrock Mercedes of Rock, (VG and SMT) and now in line for Gold Medal. This sire has three close crosses to Rock and two to the Madge family. Madge's next calf was a daughter by the Don bull, she has two records over 500 fat. Her third calf was a son by the Lucifer bull, sent to market all too soon, he sired the 1954 All-Kansas four year old of the Phillips Brothers at Manhattan. Next came her son by the Don bull, Springrock Don Lad, Excellent, with a long string of major show winnings to his credit. He has been used at the state college and has only recently been brought back to Springrock.

Madge's fifth calf was a full brother to the sire of the Phillips heifer, he has been in service in a grade herd. Then came a son, General, by the Lucifer bull that went to Waco, Nebraska. Madge was next bred to her own son, Don Lad, and the inbred daughter resulting is due shortly with her first calf. The last calf, an exceptionally attractive heifer, is sired by a Don son, Springrock Don Philip; and the dam of Philip is Triune breeding on both sides of her pedigree. There are other young heifers by this Philip bull that are unusually promising.

GROVER G. MEYER
From a picture at the time he was elected Nat. Director in 1936 when he served three 4-year terms.

As an example of this linebreeding there is a daughter of the Mercedes bull from a full sister to Don Lad. And the accompanying picture shows Don Lad and his full sister at the time they were All-Kansas produce and first at the American Royal where Don Lad was senior and reserve grand champion. Particularly pleasing to Grover are the young daughters of Don Lad from the daughters of the Mercedes bull.

One of the good cow families at the Springrock herd is that originating from the Excellent cow, Inka Starlight Canary. She has made a consistently good show ring record, has nearly 700 of fat on 2X, has several daughters and granddaughters that make up a grand family; and she herself is the dam of the 1954 All-Kansas senior yearling bull that is owned jointly with E. B. Regier.

Grover Meyer served faithfully as National Director from Kansas from 1936 through 1948; he was a member of the Executive Committee from 1937 to his retirement. Further, he served many years as both secretary and president of the Kansas state association. During this time Grover has developed two Gold Medal sires and has a third on the way; the herd has been accredited for T.B. for about 15 years; he pioneered in calfhood vaccination and had one of the first milking parlor or walk-thru types of milkers in the country, the first one built from a model which he himself constructed. Springrock Holsteins have always been a factor at the major shows and one of Grover's cows representing the fourth generation of his breeding, was top of

MADGE SPECKEL AURORA (EX)
Foundation cow of Grover Meyer's Springrock Holsteins, in 7 lact. 106,521 M. and 3,720 F.

PRODUCE OF MADGE
Full brother and sister, All-Kansas produce and first at the 1951 Kansas City Royal show.

the 1941 Waukesha Anniversary sale. Testing has always been on 2X and HIR averages have been completed up to 465 of fat.

Basehor is located about 15 miles west of Kansas City (Kansas) and on the home place is a large milk processing plant and there is another at nearby Lawrence. The Meyer sons, all except the youngest who is now in poor health, have strayed from the production end of the business and are involved in the marketing angle; the Meyer dairy products have an enviable reputation in the Kansas City market.

Last fall Grover was present at the Zarnowski dispersal in Kansas and watched the proceedings intently and he came away with the firm decision to own, if possible, the sire of seven nice uddered two year old heifers that sold in this sensational sale up to $1300. Typical of the tenacity of purpose he has always exhibited in his cattle breeding operations, Grover started tracing down this sire and found that the bull had been used briefly in the Zarnowski herd and then been shipped with some heifers to Arizona. Taking a chance that the bull might be bought, Grover, with Mrs. Meyer started out in one of their trucks for Arizona last December, found the bull and, after considerable dickering, closed the deal for his purchase and started back to Kansas with him.

This sire is Zarnowski Burke King, a Raven son from a choice cow family prominent in the Appleman and Griffith herds. No calves have yet arrived by the King bull but there will be, by the time of the Springrock dispersal, over 40 cows carrying his services. The old Madge cow is among those that are now bred to this King bull.

As true today as it was back in 1936 when Grover Meyer first took office as national director, is the statement that appeared in the WORLD which read: "He brings to the board the practical knowledge of a man who for the past 22 years has been wrestling a living from the soil assisted by the dairy cow, and making a conspicuous success of the job."

CHICAGO FARMERS' PICNIC

The thriving Chicago Farmers' organization held a picnic at Howthorn-Mellody Farms near Libertyville, Illinois on September 11. A panel discussion was held on dairy cattle and milk marketing with Robert Hunter of Ravenglen as moderator with panel members, W. L. Baird, Delbert Kingston of Curtiss Candy, Chet Williams of Wern Farms and the president of the Hawthorn-Mellody Farms.

CHAMPION MILK PRODUCERS

insist on the . . . HINMAN

10" Low Vacuum MASTER MILKER

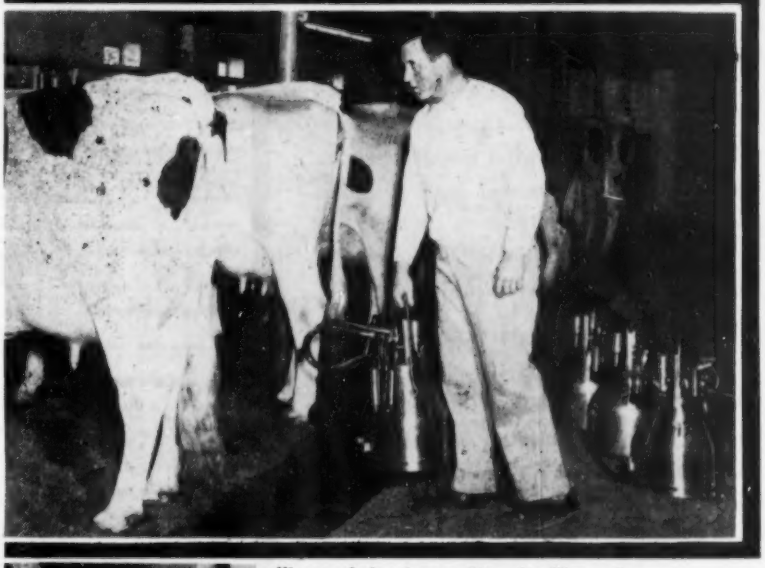

Hinman helps keep udders healthy and square . . .

"WE like the HINMAN Milker because of its low vacuum and for that reason think it is easier on udders," writes Daniel Mayne, owner of famous Knollwood Farms, Fairport, N. Y. Son and farm manager John Mayne, above, uses Hinman Master Milkers to do entire milking job in record time. Knollwood-bred Holsteins (many of them National Champions) are noted for their high milk production and butterfat test.

HINMAN further simplifies milking with easy-to-clean stainless steel pails . . . plus exclusive one-motion pouring (sliding cover stays attached, never gets set aside to collect bacteria.)

. . . and you never have to tie the machine to the cow

Even the most nervous cows respond to HINMAN's soothing 10" Low Vacuum action. They give more milk, give it faster, and milk out drier. Faster milking 1954 model—easier to use, clean and maintain.

Write Now! For FREE FOLDERS and Scientific Milk Surveys . . .

Reveals secrets for HEALTHIER HERDS, MORE MILK!

HINMAN MILKING MACHINE CO. DEPT. HF-9 ONEIDA, N. Y.

Please send FREE Folders, Milk Survey results, without obligation.

Name .....

Route No. .....

Town ..... State .....

Here's How They're Doing At Clover Knoll

We call your attention to the credits on Carnation Skylark Queen Madcap with 471 lbs. of fat in the first 146 days. She has since had another test and has about 625 lbs. in 177 days. We'll be disapppointed if she doesn't make over 1000 lbs. this year as a junior 4-year-old!

Please note also that seven of these heifers carry our CLOVER KNOLL prefix. They are milking as well, and some of them better than the original foundation heifers purchased from Carnation Milk Farms.

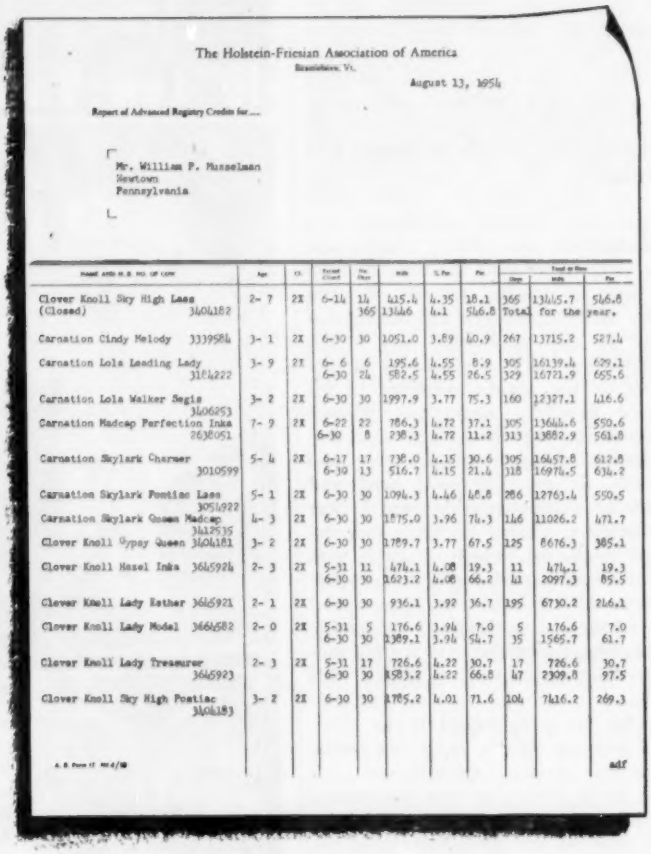

The Holstein-Friesian Association of America
Brattleboro, Vt.

August 13, 1954

Report of Advanced Registry Credits for....

Mr. William P. Musselman
Newtown
Pennsylvania

Name and H.B. No. of Cow	Age	Cl.	Period Closed	No. Days	Milk	% Fat	Fat	Total to Date Days	Milk	Fat
Clover Knoll Sky High Lass (Closed) 3404182	2- 7	2X	6-14	14 365	415.4 13146	4.35 4.1	18.1 546.8	365 Total	13415.7 for the	546.8 year.
Carnation Cindy Melody 3339584	3- 1	2X	6-30	30	1051.0	3.89	40.9	267	13715.2	527.4
Carnation Lola Leading Lady 3184222	3- 9	2X	6- 6 6-30	6 24	195.6 582.5	4.55 4.55	8.9 26.5	305 329	16139.4 16721.9	629.1 655.6
Carnation Lola Walker Segis 3406253	3- 2	2X	6-30	30	1997.9	3.77	75.3	160	12327.1	416.6
Carnation Madcap Perfection Inka 2638051	7- 9	2X	6-22 6-30	22 8	786.3 238.3	4.72 4.72	37.1 11.2	305 313	13644.6 13882.9	550.6 561.8
Carnation Skylark Charmer 3010599	5- 4	2X	6-17 6-30	17 13	738.0 516.7	4.15 4.15	30.6 21.4	305 318	16457.8 16974.5	612.8 634.2
Carnation Skylark Pontiac Lass 3054922	5- 1	2X	6-30	30	1094.3	4.46	48.8	286	12763.4	550.5
Carnation Skylark Queen Madcap 3412535	4- 3	2X	6-30	30	1875.0	3.96	74.3	146	11026.2	471.7
Clover Knoll Gypsy Queen 3404181	3- 2	2X	6-30	30	1789.7	3.77	67.5	125	8676.3	385.1
Clover Knoll Hazel Inka 3445924	2- 3	2X	5-31 6-30	11 30	474.1 1623.2	4.08 4.08	19.3 66.2	11 41	474.1 2097.3	19.3 85.5
Clover Knoll Lady Esther 3446921	2- 1	2X	6-30	30	936.1	3.92	36.7	195	6730.2	246.1
Clover Knoll Lady Model 3446682	2- 0	2X	5-31 6-30	5 30	176.6 1389.1	3.94 3.94	7.0 54.7	5 35	176.6 1565.7	7.0 61.7
Clover Knoll Lady Treasurer 3446923	2- 3	2X	5-31 6-30	17 30	726.6 1583.2	4.22 4.22	30.7 66.8	17 47	726.6 2309.8	30.7 97.5
Clover Knoll Sky High Pontiac 3404183	3- 2	2X	6-30	30	1785.2	4.01	71.6	104	7416.2	269.3

A. S. Form 17 10-4/48 adf

If you want production like this we suggest that you arrange for artificial service to our herd sires — or come and select your own bull from among the fine young calves available. At present we're sold out of calves over four months of age, but we do have some truly good young ones.

Visitors Always Welcome — Details on Request

CLOVER KNOLL FARMS

NEWTOWN, BUCKS COUNTY, PENNSYLVANIA

Mrs. and Mrs. Wm. P. Musselman
Owners

Bernard Courtney
General Manager

Richard MacNamara
Herdsman

ADVANCED REGISTRY REPORTS

Holstein-Friesian Association of America

ADVANCED REGISTRY REPORT NO. 8

ADVANCED REGISTRY

Of the 79 records listed in this report, 55 were made in Classification 3X and 24 in Classification 2X. There are 38 records in the Ten-Months Division and 41 records in the Yearly Division. New State leaders are reported in one state, New Mexico, which has two state champions.

Cow	Sire	Age Y.	M.	L. of R.	Car. Calf	Milk Lbs.	% Fat	Fat Lbs.	Owner
TEN-MONTHS DIVISION 3X									
FULL-AGED CLASS									
Pabst Regal Admiral Judy 2659146 (GP)	Pabst Regal	7	5	305	190	17583	4.9	864.6	Pabst Farms, Inc., Oconomowoc, Wis.
Carnation Maybess Inka Nellie 2577298 (VG)	Carnation Renown	8	5	305	176	22369	3.6	814.9	Carnation Milk Farms, Carnation, Wash.
Wis Heroine 2881144	Weber Pinky Fair Boy	6	1	305	176	19316	3.8	741.8	Wis. State Reformatory, Green Bay, Wis.
Carnation Korndyke Heilo Pontiac 2638030 (GP)	Carnation Chieftain	7	7	305	178	19375	3.7	709.2	Carnation Milk Farms, Carnation, Wash.
Mendocino Faynette Meg 2862585	Mendocino Megaphone	6	4	305	177	18285	3.8	691.3	Mendocino State Hospital, Talmage, Calif.
Pabst Roamer Barmont Model 2529848 (VG)	Pabst Roamer	8	6	305	166	19909	3.4	682.5	Pabst Farms, Inc., Oconomowoc, Wis.
Trunlan Ormsby Segis Eda 2832507 (GP)	Stanver Ormsby Segis	6	6	305	221	17246	3.9	666.9	Miss Cecilia A. Trunz, Millerton, N. Y.
Carnation Tilda Korndyke Letta 2893008 (G)	Carnation Black Magic	5	8	305	201	17441	3.6	632.4	Carnation Milk Farms, Carnation, Wash.
SENIOR THREE-YEAR CLASS									
Carnation Lola Patty 3184223 (VG)	Hallrose Progressor	3	6	305	226	17304	3.3	565.7	Carnation Milk Farms, Carnation, Wash.
Lundland Crescent Beauty 3181542 (GP)	Milkman Bonny Prince	3	7	261	130	11662	3.5	407.7	Hickory Creek Farms, West McHenry, Ill.
JUNIOR TWO-YEAR CLASS									
Carnation Suzy Tilda Lassie 3406264	Carnation Professor	2	4	305	172	11921	3.9	469.3	Carnation Milk Farms, Carnation, Wash.
Van Bavels Ormsby Pansy 3376952	Hallrose King Segis	3	3	305	179	11715	3.7	435.8	Agnes Van Bavel, Scappoose, Oreg.
CLASSIFICATION 2X									
FULL-AGED CLASS									
Napstahos Mathilda Duke Janhira 2660657	Napstahos Duke Gettie De Kol	7	5	305	163	16857	3.8	636.7	Napa State Hospital, Imola, Calif.
Arbeth Star Dust Alice Felice 2780201 (VG)	Osborndale Star Dust	6	7	305	209	15841	3.9	615.6	Upwey Farms, So. Woodstock, Vt.
Brookside Lauxmont Piebe 2746336 (G)	Lauxmont Kings Lucky Strike	6	5	305	224	16929	3.6	603.0	Lawrence Neis, Juneau, Wis.
Exranco Perfection Fayne Bess 2954571 (VG)	Exranco Perfection	5	5	305	211	14550	4.1	589.6	Excelsior Farms, Garden Grove, Calif.
St Croixco Senoria 2644197 (VG)	Wimbledon Ollie Emperor	7	8	305	205	15150	3.3	506.4	St. Croix County Hospital, New Richmond, Wis.
Carnation Lola Heilo Governess 3010574 (GP)	Hallrose Progressor	5	0	292	212	13324	3.5	465.1	Carnation Milk Farms, Carnation, Wash.
Rayulmn Goliath Alcartra 3246498 (GP)	Baker Farm Goliath	5	10	289	164	10428	3.7	381.7	R. P. & L. K. Ullmann, Manchester, Mich.
JUNIOR THREE-YEAR CLASS									
Winterthur Fobes Winner Finis 3240618 (G)	Posch Ormsby Fobes 14th	3	3	305	190	10753	3.7	399.0	H. F. duPont, Winterthur, Del.
SENIOR TWO-YEAR CLASS									
Winterthur Champion Alert Foka 3270687 (GP)	Winterthur Zeus Burke Champion	2	8	305	179	13641	4.1	554.2	H. F. duPont, Winterthur, Del.
JUNIOR TWO-YEAR CLASS									
Rawleigh May Martha 3383989	Carnation Heilo Revelation	2	3	305	167	13495	3.6	487.4	The W. T. Rawleigh Co., Freeport, Ill.
Man-O-War B F Golden Beauty 3419420 (G)	Skokie Golden Prince	1	11	305	182	12840	3.6	459.5	Dr. & Mrs. Herbert Lothe, Bristol, Wis.
Mandells Wonder Antonia 3401527 (G)	Carnation Wonder Boy	2	4	305	201	12054	3.5	427.6	W. C. Mandell, Canutillo, Texas (Testing in New Mexico)
		State Leader							
YEARLY DIVISION 3X									
FULL-AGED CLASS									
Pabst Regal Admiral Judy 2659146 (GP)	Pabst Regal	7	5	365	250	18746	4.9	923.5	Pabst Farms, Inc., Oconomowoc, Wis.
Carnation Maybess Inka Nellie 2577298 (VG)	Carnation Renown	8	5	365	236	23474	3.7	860.4	Carnation Milk Farms, Carnation, Wash.
Carnation Magic Princess 2577308 (GP)	Carnation Black Magic	7	9	365	56	19548	4.1	810.2	Carnation Milk Farms, Carnation, Wash.
Wis Heroine 2881144	Weber Pinky Fair Boy	6	1	348	219	20095	3.9	778.6	Wis. State Reformatory, Green Bay, Wis.
Carnation Korndyke Heilo Pontiac 2638030	Carnation Chieftain	7	7	357	230	20830	3.7	770.2	Carnation Milk Farms, Carnation, Wash.
Pabst Burke Pride Clovale 2659144 (EX)	Wisconsin Admiral Burke Lad	7	5	365	-	18612	4.1	755.5	Pabst Farms, Inc., Oconomowoc, Wis.
Bonheur Pietertje Hyacinth 2932060	Big Elm Montvic Bonheur	5	4	365	192	20002	3.7	746.8	Paul Smith, Newark Valley, N. Y.
Pabst Roamer Barmont Model 2529848 (VG)	Pabst Roamer	8	6	365	226	21071	3.4	723.9	Pabst Farms, Inc., Oconomowoc, Wis.
Mendocino Faynette Meg 2862585	Mendocino Megaphone	6	4	329	201	19093	3.8	722.0	Mendocino State Hospital, Talmage, Calif.
Carnation Tilda Korndyke Letta 2893008 (G)	Carnation Black Magic	5	8	354	250	18956	3.7	703.1	Carnation Milk Farms, Carnation, Wash.
Trunlan Ormsby Segis Eda 2832507 (GP)	Stanver Ormsby Segis	6	6	328	244	17498	3.9	677.7	Miss Cecilia A. Trunz, Millerton, N. Y.
Pabst Roamer Belpearl 2529845 (VG)	Pabst Roamer	8	5	365	-	15861	4.0	639.3	Pabst Farms, Inc., Oconomowoc, Wis.
Pabst Regal Prairie 2782424 (GP)	Pabst Regal	6	3	365	-	17138	3.5	591.8	Pabst Farms, Inc., Oconomowoc, Wis.
JUNIOR FOUR-YEAR CLASS									
Pabst Coburke Inka Star 3038143 (VG)	Pabst Comet	4	3	365	-	21910	3.6	785.0	Pabst Farms, Inc., Oconomowoc, Wis.
SENIOR-THREE YEAR CLASS									
Carnation Lola Patty 3184223 (VG)	Hallrose Progressor	3	6	312	233	17532	3.3	574.7	Carnation Milk Farms, Carnation, Wash.
JUNIOR-THREE YEAR CLASS									
Birdlawn Comet Hartog 3188644 (VG)	Pabst Comet	3	1	365	-	17124	4.1	704.3	Sunny Lea Farm, Waukesha, Wis.
Carnation Violet Pontiac 3153552 (G)	Carnation Imperial Madcap Lad	3	5	365	203	17494	3.8	666.4	Carnation Milk Farms, Carnation, Wash.
Carnation Suzy Heilo Topsy 3263396 (VG)	Carnation Professor	3	5	328	202	15009	3.6	573.6	Carnation Milk Farms, Carnation, Wash.
Forsgate King Pabst Lillian 3143626 (GP)	Forsgate Montvic King Pabst	3	5	348	180	14797	3.6	537.1	Forsgate Farms, Jamesburg, N. J.
Carnation Violet Kattie 3263411 (GP)	Carnation Imperial Madcap Lad	3	3	365	203	14404	3.6	519.6	Carnation Milk Farms, Carnation, Wash.

Cow	Sire	Age Y.	M.	L. of R.	Car. Calf	Milk Lbs.	% Fat	Fat Lbs.	Owner
SENIOR TWO-YEAR CLASS									
Carnation Lola Cascade Madcap 3263430 (G)	Hallrose Progressor	2	10	365	153	18453	3.5	641.1	Carnation Milk Farms, Carnation, Wash.
Clyde Hill Lizzie An T Rock 3244329	Clyde Hill Tidy Rock	2	9	365	177	16808	3.6	610.2	Robert W. Adams, Broken Arrow, Okla.
Carnation Hazel Princess 3399597 (GP)	Hallrose Hazel Pride	2	7	365	167	11082	4.1	453.1	Carnation Milk Farms, Carnation, Wash.
JUNIOR TWO-YEAR CLASS									
Forsgate H R A Eleanor 3286935 (G)	Forsgate KingHartog Rag Apple	2	5	365	124	19356	3.6	703.0	Forsgate Farms, Jamesburg, N. J.
Forsgate L H Paula 3311416 (G)	Forsgate Lochinvar Homestead	2	3	344	199	14282	4.0	569.8	Forsgate Farms, Jamesburg, N. J.
Carnation Suzy Tilda Lassie 3406264	Carnation Professor	2	4	365	232	13261	4.0	535.2	Carnation Milk Farms, Carnation, Wash.
Dicmere Regal Prilly 3398189	Pabst Regal	2	0	365	155	15123	3.5	530.2	Baird Brothers, Waukesha, Wis.
Van Bavels Ormsby Pansy 3376952	Hallrose King Segis	2	3	338	212	12301	3.7	461.1	Agnes Van Bavel, Scappoose, Oreg.
Carnation Lassie Nancy Nan 3406268	Carnation Ensign	2	3	365	223	11292	3.8	428.4	Carnation Milk Farms, Carnation, Wash.
CLASSIFICATION 2X									
FULL-AGED CLASS									
Tum-A-Lum Sir Ann Var Arlene 2909912 (G)	Osborndale Sir Anthony Lochinvar	5	5	365	173	21343	3.5	739.8	Aldo Panciera, Westerly, R. I.
Napstahos Mathilda Duke Janhira 2660657	Napstahos Duke Gettie De Kol	7	5	346	204	17831	3.8	676.4	Napa State Hospital, Imola, Calif.
Brookside Lauxmont Piebe 2746336 (G)	Lauxmont Kings Lucky Strike	6	5	365	284	18505	3.6	666.1	Lawrence Neis, Juneau, Wis.
St Croixco Judy Colanthus Mabel 2717176 (GP)	WimbledonOllie Emperor	6	8	334	-	16252	4.1	664.4	St. Croix County Hospital, New Richmond, Wis.
Arbeth Star Dust Alice Felice 2780201 (VG)	Osborndale Star Dust	6	7	327	231	16503	3.9	644.3	Upwey Farms, So. Woodstock, Vt.
Winterthur Zeus Fobes Besequel 2757079 (VG)	Pabst Winterthur Zeus	6	6	347	174	13473	4.1	555.6	H. F. duPont, Winterthur, Del.
Pabst Roamer Gold 2809789 (GP)	Pabst Roamer	6	1	365	-	16002	3.3	523.9	Pabst Farms, Inc., Oconomowoc, Wis.
St Croixco Senoria 2644197 (VG)	Wimbledon Ollie Emperor	7	8	321	221	15355	3.4	515.8	St. Croix County Hospital, New Richmond, Wis.
Venningholm Heilo Vale 3667562	Venningholm Heilo Keyes	5	1	361	200	12814	3.4	438.8	Glenn L. Bancroft, Flint, Mich.
St Croixco Jessie Empress Ollie 2953762 (G)	Wimbledon Ollie Emperor	5	2	327	180	11117	3.8	418.7	St. Croix County Hospital, New Richmond, Wis.
SENIOR FOUR-YEAR CLASS									
Napstahos Edith Duke Parthenea 2967756	Napstahos Duke Gettie De Kol	4	11	365	187	17900	4.2	746.2	Napa State Hospital, Imola, Calif.
Annabelle Butter Maid 3408891	Sir Bess Ormsby Fobes Medalist	4	10	345	186	13271	4.1	550.3	Carl Oberlin, Mansfield, Ohio
SENIOR THREE-YEAR CLASS									
Tum-A-Lum Ann Dream 3125427 (GP)	Osborndale Sir Anthony Lochinvar	3	7	342	230	15825	3.2	503.3	Aldo Panciera, Westerly, R. I.
JUNIOR THREE-YEAR CLASS									
Sunbeam Piebe Princess 3193971	Sir Pride Perfection Sunbeam	3	1	365	111	15272	4.4	674.5	G. F. Walters & Son, Waterloo, Iowa
Tum-A-Lum Lady Revelon Inka 3172622 (GP)	Carnation Revelation Inka	3	1	365	147	15395	3.6	548.0	Jackie A. Keenan, c/o Aldo Panciera, Westerly, R. I.
Winterthur Fobes Winner Finis 3240618 (G)	Posch Ormsby Fobes 14th	3	3	325	210	10925	3.7	406.4	H. F. duPont, Winterthur, Del.
SENIOR TWO-YEAR CLASS									
Carnation Cindy Heilo Mercedes 3339586 (GP)	Carnation O Boy	2	6	365	221	17303	3.6	629.3	Wm. P. Musselman, Newtown, Pa.
Winterthur Champion Alert Foka 3270687 (GP)	Winterthur Zeus Burke Champion	2	8	365	239	15237	4.1	624.6	H. F. duPont, Winterthur, Del.
Verpana Farm Alice Beacon 3161177 (GP)	Pabst Beacon	2	10	365	41	11921	3.9	463.1	Joseph M. A. & Verna Allen Pape, Sharon, Wis.
JUNIOR TWO-YEAR CLASS									
Zurcher Burke Patsy Ormsby 3373660	Rockcrest Burke Transmitter	2	3	365	167	15037	3.9	579.9	G. F. Walters & Son, Waterloo, Iowa
Man-O-War B F Golden Beauty 3419420 (G)	Skokie Golden Prince	1	11	365	242	14403	3.7	536.8	Dr. & Mrs. Herbert Lothe, Bristol, Wis.
Rawleigh May Martha 3383989	Carnation Heilo Revelation	2	3	357	219	14608	3.6	532.8	The W. T. Rawleigh Co., Freeport, Ill.
Jaysee Artis Bracelet 3309741	Jaysee Imperial Fobes Bracelet	2	5	365	213	12466	4.2	527.4	Jewish Consumptives' Relief Society, Spivak, Colo.
USHunt Burke G B G Maid 3361150	Five-ply-Burk Pieb Pride Di-Gerb-Col J	2	2	365	107	12951	3.9	500.5	U. S. Dairy Division, Huntley, Mont.
Mandells Wonder Antonia 3401527 (G)	Carnation Wonder Boy	2	4	356	252	13380	3.6	487.1	W. C. Mandell, Canutillo, Texas (Testing in New Mexico)
Careme Salo Pearl 3379991 (GP)	State Leader Dictator Salo Pearl	2	2	361	155	7265	4.4	316.7	A. H. Bruce, Northfield, Minn.

SILVER MEDAL TYPE SIRES

Name of Bull and Owner	Daus. Fresh or 3 Yrs. Old	% Daus Classified	Avg. Score	Required Score
PABST SIGNAL 975892 (EX) James M. Osborn, Wallingford, Conn.	68	79%	81.1	81.0
PIETERTJE MAID KING 1035889 (VG) Central Ohio Breeding Assn., Columbus, Ohio	15	87%	82.0	81.0

SILVER MEDAL PRODUCTION SIRES

Name of Bull and Owner	No. Pairs	Daus. Avg. Milk	Daus. Avg. %	Daus. Avg. Fat	Dams Avg. Fat	Daus. Avg. Required
CARNATION LIEUTENANT COLONEL 1016212 (VG) Carnation Milk Farms, Carnation, Wash.	20	13599	3.94	536	543	516.5
ROCKWOOD RAG APPLE RACEAWAY 1020018 Ted L. Townsend, Winnipeg, Man., Canada	12	14034	3.79	532	534	512

GOLD MEDAL SIRES

PABST SIGNAL 975892 (EX)
James M. Osborn, Wallingford, Conn.

HERD CLASSIFICATION

Classification summaries are reported on 100 herds. The figure in parenthesis following the name and address of the owner represents the number of times that the herd has been classified. When the figure does not appear, it indicates that this is the first time that the herd has been inspected. The Herd Classification rules require cancellation of certificates of registry of animals classified "Poor". The owner is accorded the privilege of surrendering other certificates for cancellation if he wishes. Such animals are not included in the published summary.

Owner		EX	VG	GP	G	F	TOTAL
Accoe, Richard M., Granger, Ind.	(2)	0	2	5	1	0	8
Baker, J. Allen, Bedford, Pa.		0	2	10	3	2	17
Beeler, Ervin, Bluffton, Ind.		0	0	10	11	2	23
Birkey, Dwight, Bunker Hill, Ind.		0	0	8	9	3	20
Boyer, Kenneth H., Selinsgrove, Pa.		0	3	17	13	5	38
Brumbaugh, R. L., James Creek, Pa.		0	0	8	10	2	20
Brumbaugh, Robert, Curryville, Pa.	(5)	0	0	4	8	1	13
Bucknell University, Lewisburg, Pa.	(3)	0	4	17	16	0	37

HERD CLASSIFICATION (Con't.)

Owner		EX	VG	GP	G	F	TOTAL
Cady, Everett Charles, Clymer, N. Y.	(2)	0	3	9	7	4	23
Cook, Earl A., & Son, Elkhart, Ind.	(2)	0	4	14	3	0	21
Coover, George E., & Son, Harrisburg, Pa.	(4)	0	2	9	5	1	17
Davison, J. Fred, Chambersburg, Pa.	(6)	2	6	9	12	2	31
Dilling, C. Elmer, Martinsburg, Pa.	(2)	0	0	4	6	5	15
Drake, Malcolm, Martinsburg, Pa.		0	0	4	7	5	16
Eby, Lowell W., Osceola, Ind.	(6)	0	4	4	0	0	8
Erdley, Ralph F., Lewisburg, Pa.	(6)	0	0	5	8	5	18
Fernsler, Frank W., Lebanon, Pa.	(2)	0	20	23	9	0	52
Fettig, Karl A., Port Royal, Pa.		0	0	4	10	3	17
First Pennsylvania Artificial Breeding Cooperative, Lewisburg, Pa.	(6)	0	2	10	4	0	16
Frank, F. W., Hobart, Ind.	(3)	0	8	22	13	1	44
Gerdes [illegible]ald M., Columbia City, Ind.	(2)	0	2	4	5	2	13
Hagenc Edward C., Wanatah, Ind.	(5)	0	16	20	12	1	49
Hawbaker, Levi M., Chambersburg, Pa.	(4)	0	1	6	6	4	17
Hertzler's Dairy Farm, Elizabethtown, Pa.	(4)	0	2	13	22	5	42
Hess, Lee, Brook, Ind.		0	1	2	7	2	12
Hibschman, Leonard, Syracuse, Ind.	(6)	1	5	13	12	0	31
Hibschman, Oliver W., Syracuse, Ind.	(3)	0	2	7	4	0	13
Hochstedler, Willis M., Kokomo, Ind.	(2)	0	2	9	10	1	22
Jocinah Farms, Marion, Ind.		0	1	13	3	4	21
Kistner, Russell, Eklhart, Ind.	(3)	3	4	16	4	0	27
Kitson, Monroe, Columbia City, Ind.	(2)	0	3	8	2	1	14
Kurtz, Jesse, Carlisle, Pa.	(4)	0	1	4	6	0	11
Locke, H. Wayne, Lemasters, Pa.	(3)	0	6	17	14	3	40
Long Bros., Rolling Prairie, Ind.	(2)	0	8	8	8	0	24
Maibach, Arthur, Creston, Ohio	(2)	0	6	8	3	1	18
Mainhart, Theodore F., Portage, Pa.		0	0	6	6	1	13
Mapp, Albert E., Urbana, Ohio	(4)	1	4	8	0	1	14
Mashino, Irvin, Morocco, Ind.	(2)	0	6	6	12	6	30
Mathias, John R., Larwill, Ind.	(2)	0	1	9	4	0	14
McCristy, Clarence W., Rockford, Ohio		0	0	3	11	0	14
Meeker, Ivan, Burnettsville, Ind.	(2)	2	5	11	6	0	24
Medsker, Carl W., Sullivan, Ind.		0	3	6	7	1	17
Meyers, H. Norman, Greencastle, Pa.		0	5	10	7	2	24
Miller, Chas. F., Greencastle, Pa.	(5)	0	3	15	29	11	58
Miller, Harry E., Jr., Lakeville, Ohio		0	2	5	5	6	18
Miller, Hubert S., Myerstown, Pa.	(5)	2	16	13	13	0	44
Molers' Belmont Dairy Co., Dayton, Ohio	(4)	0	0	5	8	7	20
Mumaw, A. H., Wooster, Ohio	(3)	0	1	12	10	2	25
Musser, Leon M., Lewisburg, Pa.	(6)	0	5	9	5	3	22
Myers, Raymond L., South Bend, Ind.	(2)	0	0	5	8	5	18
Neely, Lawrence L., Jr., Emlenton, Pa.		0	1	7	6	2	16
Newman, Claude R., Culver, Ind.		0	3	18	20	4	45
Newman Bros. & John A. Newman, Culver, Ind.	(3)	1	0	2	0	0	3
Newman, John A., & Sons, Culver, Ind.	(5)	0	7	20	18	5	50
Northern Ohio Breeders' Coop. Assn., Tiffin, Ohio		0	4	10	1	0	15
Oberlin, Perry, & Sons, Bryan, Ohio		0	6	16	7	5	34
Ohio Soldiers' & Sailors' Orphans' Home, Xenia, Ohio	(8)	0	0	19	20	1	40
Oliver, N. C., & Son, Tallmadge, Ohio	(2)	0	0	10	6	1	17
Owen, H. B., & Son, Homerville, Ohio	(9)	0	4	19	9	0	32
Payne, Weston, Clyde, Ohio		0	2	6	7	2	17
Perkins, Kenneth, Hudson, Ind.	(2)	0	4	16	14	0	34
Peters, Earle, & Sons, Fremont, Ohio	(2)	0	3	6	4	1	14
Rausch, E. C., & Sons, Plain City, Ohio	(4)	0	5	8	5	2	20
Rearick, Ellis D., Millheim, Pa.	(2)	0	5	13	6	1	25
Resseguie, Cecil L. A., Lewisburg, Pa.	(4)	0	6	3	7	2	18
Ribordy, Floyd, & Sons, La Porte, Ind.	(4)	1	6	16	14	2	39
Richmond State Hospital, Richmond, Ind.	(5)	0	6	15	28	6	55
SanMarGale Farms, Oregonia, Ohio	(2)	5	20	30	17	1	73
Schuckers, G. O., Brookville, Pa.	(3)	0	6	12	7	0	25
Sellers, Paul, & Sons, Hebron, Ohio		0	0	3	4	2	9
Shipley, William A., Urbana, Ohio		1	5	16	9	3	34
Shoch, Edward, Sunbury, Pa.		0	4	17	16	3	40
Smith, Ralph L., Millerstown, Pa.		0	0	2	11	2	15
Smoker, Charles, & Ross W. Osborn, Leesburg, Ind.	(3)	2	7	14	11	0	34
Snoddy, Allen C., & Son, West Salem, Ohio	(3)	0	4	14	7	0	25
Snoddy, Howard C., West Salem, Ohio	(4)	0	1	14	7	0	22
Snoddy, John R., West Salem, Ohio	(3)	0	4	10	2	0	16
Spitzer Farms, Strongsville, Ohio		3	14	28	10	0	55
Stahl, Calvin, Est. of., Mifflinburg, Pa.	(5)	0	0	3	7	2	12
Steiner, Edwin, Massillon, Ohio	(10)	0	5	15	6	0	26
Steiner, Ray C., Sterling, Ohio	(7)	1	3	12	6	0	22
Stookey, Millard & Emra G., Milford, Ind.	(3)	2	6	15	9	0	32
Strauss, John R., West Chester, Ohio		0	2	10	15	7	34
Streicher, R. H., Oberlin, Ohio		0	1	12	6	9	28
Taylor, George R., Medina, Ohio		1	9	18	17	4	49
Timmons, Sterling G., Chagrin Falls, Ohio		0	4	13	13	0	30
Ummel, Edith & Robert D., Claypool, Ind.		0	4	11	6	0	21
Ummel, John, Elkhart, Ind.	(9)	1	4	7	12	2	26
University of Notre Dame, Notre Dame, Ind.		0	13	33	33	0	79
Wagner, G. H., Canton, Ohio	(4)	0	3	10	6	2	21
Watts, C. W., Killbuck, Ohio	(5)	0	3	9	6	1	19
Weck, Lester F., Ohio City, Ohio		0	2	7	8	2	19
Wehr, Karl K., Mifflinburg, Pa.		0	1	2	4	0	7
Weiss, Howard B., Myerstown, Pa.		0	6	13	10	0	29
Weldy, Harold C., Wakarusa, Ind.	(2)	0	3	7	10	0	20
Westbrook, Wm. B., Marengo, Ohio		0	3	7	6	6	22
Willow, George P., Mifflinburg, Pa.	(6)	0	0	0	7	8	15
Wingfield, Edwin P., Urbana, Ohio	(2)	0	1	13	5	3	22
Witherspoon, D. E., Chambersburg, Pa.	(5)	0	1	9	9	2	21
Zimmerly, Melvin R., Bluffton, Ohio	(6)	0	3	8	11	7	29

PROGRESSIVE BREEDERS' REGISTRY

Name and Address	No. Years	Animals Registered	Number Freshened	Breo by Owner	Cows H.T.	Cl.	Milk	Avg. Prod.	Classif. Score
Elton L. Smith & Son, Dodge Center, Minn.	9	31	19	19	14	2X	11615	446.4	82.2
James K. Howe & Son, Tunbridge, Vt.	8	47	23	22	27	2X	14400	554.6	82.9
Virginia Polytechnic Institute, Blacksburg, Va.	8	105	67	67	52	2X	12856	483.0	82.5
H. O. Elmer, Monticello, Wis.	6	59	35	34	30	2X	12874	483.7	85.9
C. W. Henry, Greeley, Colo.	3	35	25	25	21	2X	11802	468.2	83.6

THE LEONARD PAGE DISPERSAL

FRIDAY, OCTOBER 8, 1954 AT EXACTLY 1:00 P. M.

At the farm about two miles south of NEW MILFORD, SUSQUEHANNA COUNTY, PA.

CERTIFIED VACCINATED ACCREDITED

A Fine Herd With Great Producing Ability

Burke Pietje Rag Apple: a daughter of Sire Pietje Dutchland with 6y 365d 2X 14775 3.78% 557.2 and other records of 501, 476 and 431 lbs. fat.

Piebe Netherland Rose: a daughter of Lauxmont Safemaster Repeat with 6y 12913m 3.9% 503.1f.

OPORA Bruclyn: a daughter of Osborndale Prince Ormsby Rag Apple with 6y 13498m, 481.8f, other records of 470.7, 454.4 and 406.8f.

Posch Amy Gypsy: a daughter of Montvic Rag Apple Gypsy with 4y 305d 2X 14488m, 480 fat and other records of 473 and 457 lbs. fat.

Johanna Aaggie Piebe Colantha: a daughter of Sir Fairview Chief Bess with 3y 14690m 462f and 420.2f at 2 years. Three daughters of Piebe Segis Carnation. One with 518f and 505.4f and one with 490 lbs. fat.

Piebe Inka Fayne Aaggie, a heifer whose dam has 568 lbs. of fat and whose maternal sister went to Woodbourne Farm and made 17391m. 3.58% 623.2 at 3 years.

HERD SIRE SELLING

A son of Woosterdale Cavalier Ormsby Fobes, from a daughter of Montvic Rag Apple Gypsy, with 4y 14488m 480.6f; 3y 12746m 3.59% 457.8f; 2y 10778m 3.72% 401.1f.

When you see this Herd you will say "They Milk!" And They Do!

Leonard Page, Owner
New Milford, Pa.

Carl Diller, Auctioneer
Clarence E. Lyons, Pedigrees

KEYSTONE HOLSTEIN SALES, Inc.
Mount Joy, Pa.
Sale Managers

Lunch will be available at the Sale

Willard J. Wrigley Dispersal and Farm Sale

Dalton, Lackawanna County, Penn.

Saturday, October 2, 1954
at exactly 12:00 O'clock noon.

At the farm located 3 miles west of DALTON, 3 miles south of Factoryville, 5 miles east of Lake Winola and 4 miles north of Mills City.

50 Head of Purebred Holsteins. 10 Head of Purebred Jerseys.

CERTIFIED 100% VACCINATED ACCREDITED

A fine herd of cattle by Nepa sires with DHIA records up to 514.6 lbs. fat.

10 daughters of Burke Fobes Abbekerk
5 daughters of Springbank Pietje Commando
4 daughters of Admiral Lady Burke Fobes
Daughters of:
Hays Inspiration
Winterthur Segis Nebska Xanquin
Creston Ormsby Rag Apple Magic
Lauxmont O Nobleman
Winterthur Victor Nebska Atlas
Pabst Roamer Burcader
Pabst Lyons
Benton Sensation Conqueror

Farm Equipment to be Sold

Farmall H. Tractor with Cultivator, Plow and Mowing Machine, A.C. W.D. Tractor with Live Power Take Off, Oliver Grain Drill, Oliver Lime Spreader, I.H.C. Corn Planter, New Idea Green Crop Loader, New Idea Side Delivery Rake, Case Pick-up Baler, Hanover I.H.C. 100 bushel Manure Spreader, 4 can G.L.F. Milk Cooler.

75 Tons Mixed Hay (Baled)

Attend this Sale if you need good Cattle or Equipment!

Willard J. Wrigley, Owner
Dalton, Pa.

Carl Diller, Auctioneer
Clarence E. Lyons, Pedigrees

Lunch will be available at the Sale

KEYSTONE HOLSTEIN SALES, Inc.
Mount Joy, Pa.
Sale Managers

H. L. Griffith & Son Dispersal

Saturday, October 9, 1954
at exactly 1:00 P. M.

At the Keystone Holstein Sales Barn on Route 230 just east of Mount Joy, 10 miles west of Lancaster, Pa.

CERTIFIED 100% VACCINATED ACCREDITED

Production Tested for 16 Years.
16 year average: 12114 m 3.53% 427.7 f

15 Daughters and Granddaughters of "Lucifer"

Tri-Aqua Lucifer Fancy, a "Lucifer" daughter with 2y 343d 2X 12180 3.61% 439.2f. She is out of a great life-time producer, Tri-Aqua Della Fancy with 4 records from 608 to 644 lbs. fat and four other records from 557 to 597 lbs. fat. The next dam is a 562-lb. daughter of King C S Ormsby Piebe Della.

SELLING A GREAT HERD SIRE
and 10 of his daughters

TRI-AQUA ADMIRAL O ROSE LAD: a son of "Lucifer" from Perky Hallow Ormsby Lauxmont:

7y	286d	2X	15559m	4.67%	727.1f
6y	287d	2X	16388m	4.19%	686.5f
5y	295d	2X	13901m	4.20%	580.7f
4y	343d	2X	14094m	4.42%	622.2f
3y	365d	2X	9187m	4.58%	421.0f
2y	251d	2X	9058m	4.02%	364.9f

A 6-year-old daughter of Winterthur Fobes Select Adam, with 4y 337d 2X 18517m 595.6f; 3y 280d 2X 15937m 518f. She has been bred 5 times resulting in 5 conceptions. She has dropped 4 heifer calves. Her four daughters have been bred 7 times resulting in 7 conceptions.

A 502-lb daughter of Ferndale Nig Woodmaster and two of his daughters, one with 2y 365d 2X 12935m 3.73% 474.7f.

A 488-lb. daughter of Browns Master Bombardier and three of her daughters, one with 13212m 462.4f.

If you can use a great Herd Sire or if you need Cows that are truly Foundations Cows

COME TO THIS SALE!

H. L. Griffith and Son,
Quarryville, Pa.
Owners.

Carl Diller, Auctioneer
Clarence E. Lyons, Pedigrees

KEYSTONE HOLSTEIN SALES, Inc.
Mount Joy, Pa.
Sale Managers

NOTES From the Fairs ....

Minnesota

—Succeeding Axel Hanson as cattle superintendant this year was Raimer Leighton of the dairy extension department. Art Jergens and Herb Filk were passing the word along that a future change in their address from Biscay to Hutchinson simply meant that their mail boxes had been moved to the opposite sides of the road, their farm locations have not been changed.

—Hugo Albrecht's two members of the 1953 All-American Produce of dam have completed records of 755 and 714 fat each while their dam is headed for 850 of fat. Six head from the W. A. Schaffer herd at Cannon Falls were all daughters of Dibble Crescent Royal Victor, a sire sent to the yards too soon.

—John Stewart, fieldman, announced that the aged cow class had records averaging 678 of fat, two of them over 800. Sonny Bartel calls their second prize bull calf, Kil-Bar Chieftain Superb, "Rocket Tone the 2nd". Art Bruce's blue ribbon junior yearling bull is a double grandson of the highly proven, Dictator Salo Pearl, member of the Southern Minnesota stud.

—Judge Innes liked his third prize senior yearling Raven daughter in third place but stated that "she was not quite enough heifer today" to make her junior champion as she was at Wisconsin. Henry Bartel's second junior yearling bull is a son of Chip from "Beldinna".

—It has become a tradition for Barron County, Wisconsin to come into the Minnesota state fair with second place senior get. Cherokee Sir Homestead get was first 1948 to 1950 and second since then and now the get of his son, Schutzholm Cherokee Dividend has appeared. The Barron dairy herd averaged over 700 fat, one twice over 800 fat.

—Raymond Olson's fourth produce are full sisters, both with heifer records over 500 fat. Robert Pomerenke's bull calf was recently purchased from Lyle Hohenstein—the dam with a 2X record of 626 fat, 3.7%. George Lorenz' fifth prize junior yearling heifer came from the Grand Rapids Convention sale, a daughter of Curtiss Candy Invincible. —F.C.B.

Iowa

—The Iowa grand champion, Sutten Oaks His Centennial, was purchased in the Sutten Oaks dispersal by Mike Stewart and was shown by Mike as a calf in 1951 and sold at the end of that season to Neale Farms, Waco Texas. At the great Pan-American show of 1952 the bull was first senior yearling and reserve junior champion; he was not shown last year. At the lead straps at Des Moines was Don Rehder and the old "maestro", Jens Bollerup.

—At the Cedar Rapids All-Iowa show two weeks previous, Judge Dawdy who had placed the ribbons there both in 1953 and this year, commented on the improvement this year in both Spies & Lein's Soo Land Carnation Beets Ace and ManCryCo's ManCryCo Royal Rue. The bull met his first 1954 defeat here in the aged bull class and the ManCryo cow came up with an udder condition that sent her down to sixth in a class she was doped to win easily.

—When the aged bulls had been placed Mrs. Minard Lein wondered if 'Ike" could have hexed the Soo Land bull when he placed his hands on the bull's shoulders during a special parade for the president on Monday evening. Minard says the president asked the same question that all ordinary mortals do,—"How much does he weigh?"

—At the ringside Ray Arnold and his new Missis greeting old friends; Ray has been in the motel business south of Chicago since the dispersal of the Ravenglen herd in 1950. Attendance records expected to be smash-

34° to 36°F. MILK...

soon after the end of the milking period!

Using a direct, efficient refrigeration system, Mojonnier Bulk Coolers cool the milk to low temperatures soon after the end of the milking period. Temperature rise during the second milking is held to a very minimum with Mojonnier Bulk Coolers.

As a result, Mojonnier Bulk Coolers produce quality bulk milk at the lowest possible operating cost.

All stainless steel Mojonnier Bulk Coolers with round bottom design insure calibration stability *plus* easy cleaning.

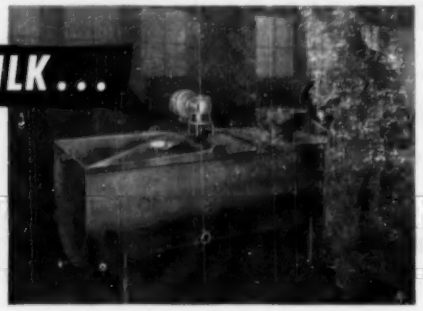

Bulletin 290 gladly sent upon request.
Call or write:
MOJONNIER BROS. CO.
Dept. F-9
4601 West Ohio Street, Chicago 44, Illinois

Mojonnier BULK COOLERS

NOW! Do it YOURSELF Like the Experts Do!
ARTIFICIAL BREEDING
Improve Quality of Live Stock at the Same Time!

BRAND NEW! JUST OFF THE PRESS!

OVER 300 PAGES
Partial List of Contents
Heat, Timing and Breeding Management
Why Artificial Breeding?
How to Collect and Process Semen
How to Inseminate a Cow
How Semen is Marketed and Delivered
What's Ahead for Frozen Semen?
The Truth About Breeding Troubles
Abortions and How to Prevent Them
When, and When Not to Inbreed
What is Meant by Linebreeding
Proper Uses for Crossbreeding
How to Pick a Good Dairy Cow
How to Choose a Sire, etc., etc.

Borrow It, Read It 7 Days at Our Risk!
DON'T PAY A PENNY
Unless You Agree that This Amazing Book Can be Worth Hundreds of Dollars to You!

"Artificial Breeding," by G. W. Stamm is brand new. Every one of its 26 chapters—every paragraph on every one of its 304 fact-filled pages is packed with vital information in an interesting conversational style.

In this book you will learn the "How" and "When" of artificial breeding—and how to make artificial breeding successful. You will learn the truth about breeding troubles—abortions and how to prevent them—how to test for pregnancy . . . plus a vast fund of other little-known information.

Stock Improvement

Mr. Stamm's new book also tells you how to improve your herd through the process of selection. It tells you when and when not to inbreed—what is meant by linebreeding—the proper uses of cross-breeding. It solves for you the problem of dwarf cattle—tells how to pick a good dairy cow and how to choose a sire. One single chapter may well be worth hundreds or thousands of dollars to you. DON'T BUY THE BOOK NOW. Borrow and read it for a full 7 days at our risk. Then—after you have read it for 7 days, decide what you want to do. See free offer in the coupon. Then mail the coupon now—this very day.

WINDSOR PRESS, Dept. 829
A Division of Popular Mechanics
200 E. ONTARIO ST., CHICAGO 11, ILL.

SEND NO MONEY
PAY POSTMAN NOTHING
JUST MAIL COUPON

WINDSOR PRESS, Dept. 829
200 E. Ontario St.,
Chicago 11, Ill.
READ FREE!

Send me a copy of your new 304 page book "Artificial Breeding and Live Stock Improvement" postage paid for 7 DAYS FREE READING. No salesmen will call. At the end of 7 days I will return the book and owe you nothing, or I will send you $3.50 as payment in full.

NAME_____
ADDRESS_____
CITY_____ ZONE____ STATE_____

Maple Grove Holstein Dispersal

Glenn L. Reed, Owner

At His Farm — 3 Miles South and 1½ Miles East of

Brook, Indiana

Saturday — October 2, 1954

— At 12 O'clock Noon —

A Complete Dispersal of This Very Outstanding Herd of

45 Registered Holsteins — Cows, Heifers, Bulls

T. B. AND BANG'S TESTED — CALFHOOD VACCINATED

---

20 Years of DHIA Testing

Herd Average

12471 M. – 3.87% – 483 F.

Awarded Gold Certificate of Merit for 1953
by the
INDIANA STATE DAIRY ASSOCIATION

Present Herd Sire —

A son of Anker Pabst Ormsby, who is a very outstanding show grandson of Pabst Comet (VG-GM). The dam is a "Very Good" Admiral cow with three large records.

Most of the Cows and Heifers are Bred to This Sire

Former Herd Sires —

Bulls used during the past 20 years in the development of this herd include sons or grandsons of:

DUNLOGGIN FOND MEMORY
KYLAND FOBES BURKE
CURTISS CANDY MASTERPIECE
CURTISS CANDY INVINCIBLE
CARNATION SENSATION
PABST ROAMER
LAUXMONT ADMIRAL RAG APPLE DELLA

These bulls are largely responsible for the top production and the outstanding size and type of this herd.

Truly a farmer herd that is capable of much larger records if pushed and one that can be the foundation for a real future.

Write for Catalog and Information

GLENN L. REED,
Owner
Brook, Indiana

OR

C. B. SMITH,
Sale Mgr. and Auctioneer
Williamston, Mich.

"Dictator" is Dead — His Sons Will Be Scarce

MAYTAG ORMSBY FOBES DICTATOR
(Ex-GM)
He has 113 unselected daughters in 30 herds all 2X actual production records that average:
3-0 332d 12,992 M. 3.9% 502 F.

We Have A Dictator Son Out of a "VG" Cow For Sale

Marshline Dictator Dean

(Born April 30, 1954)

His Dam: Marshline Top Marygold (VG)

2-4	365d	12,904	4.2%	539	
3-4	133d	7,400		265	(still in progress)

She is a daughter of our senior herd sire, **Marshline Dean Top (VG)**, a son of the Blossom cow and a full brother to Rebecca. Blossom is Excellent and has records to 805 and Rebecca is Very Good and has records to 820 on 2X. Top's sire is Sir Bess Ormsby Dean 5th (SMP) a highly proven son of Sir Bess Ormsby Dean. Marigold's dam is Maplehaven Ella Lochinvar (VG) with a good string of records up to 657 fat on 2X. She has several other outstanding daughters in the herd and we are developing quite a cow family from her.

Here is your chance to secure a son of Maytag Ormsby Fobes Dictator to head your herd. He is good type calf and he is from a good cow family. At the present time he is priced at $500 at the farm. Write for pictures and pedigrees.

MARSHLINE FARMS

KENT E. WHIPPLE **Vacc. — Acc. — Cert.** **Savannah, New York**

ed at Des Moines this year, due partly to the president's visit and also to the Centennial feature—a replica of the first Iowa State Fair which was held at Fairfield, (1854) was set up on the grounds, a caravan had taken four days to come from Fairfield for the opening.

—Dam of Rockcrest's blue ribbon Raven son is one of the Burke daughters that came from Utah to Pabst Farms with her sire. The grand champion bull had a son in second in the junior yearlings and his daughter was top heifer calf. This was the fourth blue ribbon at a major show for Curtiss Candy Proud Sparkler, she will be sold in the International sale.

—F.C.B.

Ohio

The 1954 Holstein Queen of the Show was Laura Mae Shipley, Urbana, whose father is the well known Holstein breeder, Bill Shipley. Laura Mae exhibited the Res. Junior All-American 2-year-old in 1952 and followed the judging with more than passing interest. Howard Dodge, Editor of The Ohio Holstein News, has promised the WORLD a picture of the Queen.

* * *

Grayce Farm at Dalton, Pa., is now the home of W. K. Hepburn, Jr., former Forsgate manager. Grayce Farm is owned by Robert G. Moffat, one of the largest individual coal dealers in the world. Dalton, Pa., is only 40 miles or so south of the New York State line in east central Pennsylvania.

* * *

The offspring of Carnation Atom Bomb, the Bouic Brothers herd sire, were a unifrom group—black and dairy, and alike as the traditional "peas in a pod."

* * *

Prof. C. L. Blackman of Ohio State University was judging the Brahma show while the Holsteins were also in the arena. Many of Prof. Blackman's friends found considerable humor in the situation.

* * *

George Nichols, Ohio Fieldman, reported the junior Holstein show a tremendous success with 153 animals going through the ring. George and veteran Fieldman I. D. Hadley always help to make life pleasant for exhibitors and others at the Ohio Fair.

* * *

Prof. Harold Kaesar, Superintendent of Holsteins, has his Ohio State judging team practicing their skill during the show. Ben Van Gorden, Holstein breeder and Board Member in Charge of the Dairy Cattle Show, always shows keen interest in the Holsteins.

Chas. Lewis & Son (Jim), plus Jim and sons, provide plenty of hot competition for the best of them with their home bred "Shanghigh" cattle. This year they received the very fancy desk set consisting of a couple of pens and a clock presented by NOBA and COBA to the owner of the top placing Ohio "Get." The Lewis family also had top Ohio female with their junior yearling junior champion heifer.

* * *

C. B. Smith's ill luck struck again . . . lost from his string was one of the 4-year-old twins that were first produce at Illinois and Missouri. The one that died was the one that has been placing the higher of the two—the remaining one was first 4-yr-old and res. grand here. Death was caused through complications accompanying the delivery of a dead calf. Other news of the Smith family—son John is now Michigan representative for Albers Milling Co. He has been covering the fair circuit and was at Ohio. C. B. drove from Lansing to Columbus on Tuesday, flew to Syracuse and helped sell the Earlville sale on Wednesday. . . took the sleeper back to Columbus, showing cattle all day Thursday. . . drove back to Lansing Thursday night. . . sold a Guernsey sale on Friday. . . Question. . . How does he stand the pace?

* * *

Down from Wisconsin to watch the show was A. D. Braun of Braun's Sunny Lea Farm—next stop Michigan. Nels Rehder and Roger Seath were presenting the cattle.

* * *

Bill Baldwin, New York's future fieldman, was on hand with wife and daughters. He reported Ohio's Field Day at Willeben on August 2 as most successful although the 500 persons made a smaller crowd than anticipated.

* * *

Jerry Holton, Spitzer Farms manager, present with a string of junior animals—no milkers. He tells us Hickoryvale Mooie Canary is fit to show but they left her home as she was fresh in March and milking more heavily than ever now.

—R.H.H.

THIS IS

Our new Excellent

Rockcrest Burke Admiral 1113528

Son of PABST BURKE
PIEBE TRITOMIA — GM

ADMIRAL WAS RECENTLY CLASSIFIED EXCELLENT
We have made the statement that we like the daughters and sons of Pabst Burke Piebe Tritomia and, as they develop, the better we like them.

The oldest daughter of ADMIRAL is milking and was classified at the same time as her sire (as a two year old) with a score of 84. Three more daughters are springing and show much promise, as well as the younger daughters and sons.

On August 20th our herd was classified and were rated as follows:—

EXCELLENT	2
VERY GOOD	12
GOOD PLUS	20
GOOD	3

We have much faith in ADMIRAL as well as his sire. Semen from both bulls can be obtained for special matings.

IOWA Improved Holsteins

ROCKCREST Farms ELKADER, IOWA

A. J. JOHNSON, Owner JOHN VANDERFELTZ, Herdsman

WIS MASTERPIECE ORMSBY -- *A Breed Improver*

IS A MEMBER OF OUR BURKE LINE

WIS MASTERPIECE ORMSBY (VG)
Double grandson of the great Wis Ideal, his dam has 801 F.

Classified "Very Good"

His first six daughters classified 84 points in their first lactations, incomplete.
They have 370 lbs. Fat in 212 days.

BESIDES THE BURKES

We offer Linebreeding to

- Carnation-Homesteads
- Ormsbys
- Strathmores
- Admirals

PIPER PREMIUM BREEDERS SALE —OCT. 23

WRITE PIPERS FOR SIRE DIRECTORY AND TERMS FOR USE OF SIRES

WATERTOWN, WISCONSIN

BREEDERS OF REGISTERED HOLSTEINS SINCE 1904

T. B. ACCREDITED
CALFHOOD VACCINATED

300 LB. FEED MIXER only $99.50

New Low Prices

with MOLASSES BLENDER $114.00

Uniformly mixes up to 300 lbs. dry feed and blends in molasses in 2 to 5 minutes. Tilts to dump load. ½ H.P. motor operates. Write for literature or order today on money back guarantee.

MIXALL FEED MIXER—
(Less Motor) ..... $ 99.50
. . . with MOLASSES BLENDER ... 114.00
½ H.P. MOTOR 35.50

GORDON JOHNSON EQUIPMENT CO.
Dept. 108A, 2519 Madison St.,
KANSAS CITY, MO.

TEXAS TALK

FEDDE VALE KNOLLWOOD 3318169

Classified Excellent, Aug. 31, 1954
HIR 4y2m 3X 365d 16,472 4.1% 668.7F.
AND NOW! !
6y2m 2X 365d 21,020 4.5% 948.6F. (SA)

One of the most outstanding young brood cows in our herd. She is known as the "Knollwood" cow. She has a yearling son in the herd and is due in October to Hickory Creek Advancer.

This is the type of combination we are striving to put together to produce bulls that are good enough to head the profitable herds throughout the country.
Your inquires are welcome.

Merle Campbell classified us Aug. 31 with:
3 Ex. - 8 VG - 30 GP - 8 Good - 1 Fair
Score—81.4

S. R. DONAHO

HOLSTEIN FARM

FLORESVILLE, TEXAS

Home of the SRD Texas Beauties

District Shows...

SIOUX EMPIRE BLACK AND WHITE SHOW AUGUST 25TH 1954

Southeastern South Dakota Holstein breeders brought out 48 Holsteins for their first Black and White show in connection with the annual Sioux Empire Fair, 40 head were in for the full weeks fair and breeders brought in 8 head for the one day showing. A mimeograph program of all entries in each class was prepared by the state association and it proved very popular with the spectators and breeders attending the show.

Louis Beiers topped all other winners by taking five first awards including the Junior and grand champion bull on his first place bull calf SPIES HOMESTEAD ACE DICTATOR. Beiers Senior champion female was on his first place 4 year old Morning View W Janet Fobes.

CECIL BYG of Sioux Falls came thru with his 2 year old bull Ormsby Dean DeLuxe Fobes placing first and being named Senior champion bull by Judge Chase Wilson of Brookings. Cecil Byg also had 1st on the junior yearling bull.

WILBUR D. FRIESEN of Marion, S. D. showing in District competition for the first time came through with three firsts and two champions—his winning heifer calf ELDERHILL BLACKIE BURKE was a triple winner, being Junior Champion and going on to GRAND CHAMPION of the Show.

The South Dakota State Penitentiary were strong contenders in most classes, winning three first awards in Sr. Yearling bull class, Junior yearling heifer and in Produce of Dam winning this important group with the Produce of So Da Pen Queen Inka.

Will Ode & Sons won first in three important breeders classes, 1st in Senior Get of Sire with the 2nd place Sr. yearling heifer, 2 yr. old cow and 3 yr. old cow by SOODALE SIR FRANCIS. The Odes won first in the best udder class with their 2 yr old daughter of Gold Medal Redfield Gypsie Bettina Belle and took the Dairy herd class with strong competition from the State Penitentiary herd.

Other exhibitors were Jerry Jergenson, Garretson; Vinnette Byg, Sioux Falls; Doris Byg, Sioux Falls; Karen Oien, Renner and Fred Bement, Sioux Falls. Show report and pictures by Fieldman John H. Stewart.

KING-PIERCE COUNTY, WASH. SHOW

This was the seventh annual show held August 30 at Enumclaw Recreation Park, Enumclaw, Wash. There were 90 head exhibited to make this a top quality show. A. S. Hodgson Jr., dairy scientist of the Western Washington Experiment Station, placed the classes.

Largest winner was Jack Constantine, Kent, who had a total of six first prizes and both grand championships. His two-year-old bull, Carnation Blueprint, was grand champion male, with Teton Madcap Betsy, aged cow winner, senior and grand champion female. His winning four-year-old, Constantine Revelation Pabst, was reserve champion. Constantine also won the three-year-old class and the get of sire and produce of dam classes.

Other exhibitors were Nellie Dykstra, Auburn, who had junior champion on her junior yearling heifer, Maple Water Madcap Christi who was nominated for junior All-American junior calf last year; Martin Holdener & Son, Enumclaw, took junior and reserve male championship on their senior yearling winner, Carnation Ensign Major Madcap. Other exhibi-

ELDERHILL BLACKIE BURKE
First prize heifer calf, junior and grand champion female at the Sioux Empire Black and White Show, Sioux Falls, S. D., August 25th. Owned and shown by Wilbur D. Friesen, Marion, S. D. Her sire is Kyland Premier; dam—Elderhill Rag Apple Burke.

MORNING VIEW W JANET FOBES
First prize 4-year-old and senior champion female Sioux Empire Black & White Show, Sioux Falls, S. D. Owned, bred and shown by Louis Beiers, Parker, S. D. Mr. Beiers is at the halter.

tors of first prize winners were Paul Deck, Puyallup (bull calf) Merle Dyer, Enumclaw (junior yearling bull), Patty Deck, junior heifer calf, Mike Bathum, Enumclaw, senior heifer calf; Pete and Ed Sinnema, Carnation (senior yearling heifer); Montgomery Bros., Kent, unfreshened two-year-old) and Rosemarie Deck, Puyallup, two-year-old cow.

A showing and fitting contest was held for the junior members, with Bob Dennis, Kent, as grand champion showman. Don Steffen of Monroe judged this class. The show information came from Harley A. Brown, Enumclaw, Wash.

WESTERN MARYLAND B & W SHOW

Held at Sigler's Grove, near Middletown, Md. August 10, this annual event set a new record for these Maryland district shows with 204 head from breeders in Washington, Frederick and Montgomery counties. Over 400 persons attended the event and watched the judging by Dr. Glen H. Beck, new head of the dairy department at University of Maryland. Competition was keen with 10 breeders sharing 18 blue ribbons in the open classes and in the five 4-H classes there were five different winners.

Ralph and Grover Walker, Gaithersburg, won the aged cow class with Rolling Knoll Pontiac Matador, who was also the grand champion cow of the show and best udder winner. They also had the best milking two-year-old and the best three females bred by exhibitor.

Allie Messer, Gaithersburg, won junior championship on his senior heifer calf, Md. Pond View Skokie Peggy, and also first junior yearling heifer and first dry cow.

Irvington Farms, Gaithersburg, had first senior yearling heifer, first four-year-old and junior get of sire. Edwin V. Fry & Son had the winning two-year-old in the class for those that

ROLLING KNOLL PONTIAC MATADOR
Grand champion, Western Maryland B & W Show, also best udder winner. The latter honor she duplicated at the Maryland State Fair. Photograph as a four-year-old. Double granddaughter of Dunloggin Master Stroke.

THE NEW ENGLAND SALE

Northampton Fairgrounds, Northampton, Mass.

THURSDAY, OCTOBER 7-11:00 a. m.

60 HEAD 40 bred heifers 20 young cows

All T. B. accredited, most from Bang's certified herds, vaccinated, all tested within 30 days.

SELECTED FROM 38 OF NEW ENGLAND'S BEST HERDS

Among the cows are a sr. 4-yr.-old with 861 lbs., 4½y, 2X, 305d (higher than the U. S. champion in AR), a Vermont Black and White Show grand champion and a 690-lb. 3X sr. 2-yr-old from a 908-lb. dam.

Bred heifers from dams to 789 fat, 2X, and several daughters and granddaughters of 100,000-lb. cows.

ALMOST ALL WILL BE FRESH OR DUE SOON
BUY WITH CONFIDENCE AT
NEW ENGLAND'S OWN SALE

Where every animal is

GUARANTEED

By the New England Association

Catalogs at ringside, or by mail by request to N. E. States Holstein-Friesian Association, 360 Worthington Street, Springfield, Mass.

Sale Committee

Richard W. Mallary, chairman

Hugh Briggs, Jr., Maine **Fred M. Nichols, Conn.**
George F. Causey, R. I. **Stanley Wright, Mass.**

Kenneth Fowler, N. H.

T. R. Langdell, Wilton, N. H. **W. A. Baker, Exeter, N. H.**
Auctioneer **Pedigrees**

DEPENDABLE SALES

We have had 35 years' experience in the selling of purebred Holsteins. We specialize in dispersal sales of the highest quality. Confidence of the buying public . . . orders or bids in advance of the sale . . .fair dealing and our sales force make it possible for us to handle the many details in a satisfactory way to both buyer and seller. You will be interested in the largest net return. Tell us your problem.

WRITE OR CALL

W. L. BAIRD — or — **FRANCIS DARCEY**
Waukesha, Wis. **Watertown, Wis.**

VETERINARY PRODUCTS DIRECT to YOU

All the latest effective treatments employed by leading veterinarians and herdsmen. *Discounts available on quantity shipments.*

Write for our Dairy Bulletin and Veterinary Catalog.

ANCHOR SERUM CO.
of INDIANA, INC.
INDIANAPOLIS 6, INDIANA

KOW KOVERS

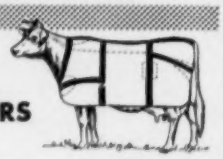

Weston's durable Sta-put covers protect the appearance of your show stock, fit neatly, and launder easily. Made of top quality duck material in standard and made-to-measure sizes. Can be custom made in your colors. If it's Weston's, you know it's good. Write for FREE CATALOG of our outstanding equipment for dairy breeds.

WESTON Manufacturing & Supply Co.
1935 Speer Boulevard, Denver, Colorado

Mathewsfield
Washingtonville, N. Y.

Now Using Our Display Signs

For Complete Information Write

WILLIAM CHILCOAT
Deep Lake Farm Lakeville, Conn.

Livestock Mortality Insurance
"BE SAFE N' SURE"

Protective Coverage Designed For Stockmen — By Stockmen

Immediate Insurance for Breeding Animals

At Shows — In Transit — At Home

Simply send name, registry number or tatoo, age and individual valuation with simple statement of health from your local veterinarian, for 15, 30 or 60 days 6 or 12 months coverage.

Lower Cost Coverage Group, Ten or More

Phone Geneva 5100 — Write — Cable "Livestock"

HARDING & HARDING
Dept. H F
125 SOUTH THIRD STREET
GENEVA, ILLINOIS
for
AMERICAN LIVESTOCK INSURANCE COMPANY
GENEVA, ILLINOIS

MD. POND VIEW SKOKIE PEGGY

First prize senior heifer calf at Western Maryland Show, and junior champion female. A daughter of Skokie Great Ovation. Owned by Allie Messer, Gaithersburg, Md. She was also a winner at the State Fair.

had not yet freshened and first three-year-old. Other awards went singly, with Vincent Sutliff, Gaithersburg, having first junior calf.

Robert Dorsey, Boyds, first senior bull calf, Frank Remsberg, first yearling bull which was also made champion male of the show; Roscoe Harbaugh Jr., New Midway, first junior heifer calf, which was also the champion of the 4-H division. Ira D. Ifert first senior get of sire and Walker Brothers and Doty Remsberg shared in the ownership of the winning produce of dam.

Our reporter, J. Homer Remsberg, expressed the wish that Paul Misner could have been there to see this show and the quality of the animals exhibited as such a large proportion of them represented Dunloggin breeding.

MD POND VIEW MASTER POSCH RUBY

First prize junior yearling at Western Maryland show. She was later junior champion at the State Fair. A daughter of Rolling Knoll Master Posch Fobes. Allie Messer, Gaithersburg, Md.

ST. CLOUD, MINN. AREA B & W SHOW

Breeders of the St. Cloud area held their Black & White Show at Benton County Fairgrounds August 21 with nine exhibitors bringing out 54 head for the inspection of Judge Axel Hansen. Herman Imdieke, president of Melrose, and Frances Gates of Rice, secretary of the local Holstein Association, were in charge of the show. Hansen Brothers, Raymond, won six first prizes and took senior and grand

Daisy Cattle Markers

Solid brass tags and brass-plated chain.
No. 21—FOR NECK. Adjustable. Tags numbered both sides. $13.25 per dozen.
No. 17—FOR HORNS. Adjustable. $9.20 per dozen.
No. 38—DOUBLE PLATE NECK CHAIN. Upper portion strap, lower portion chain. $14.50 per dozen.
Write for catalog. Sample mailed for $1.00.
GOLDEN ARROW FARMS
Dept. A Box 7 Huntington, Indiana

A SOVEREIGN GRANDSON

Born Jan. 4, 1954

Straight, deep and stylish and from a good type family with good production year after year. His dam averages 519 lbs. fat 2X at 2, 3 and 4 yrs., her 4-yr-old record being 14566 m. 3.76% 547 f. in 305 days 2X. Her dam has 4y 2X 305d 14246 m. 3.87% 551 f. and the next dam is one of our 100,000-lb. cows with 3.9% test. The sire's dam is graded Excellent and has world record for 10 consecutive 305-day lactations and has been called the greatest all round cow in the world today.

He is about half black, nicely marked and is priced at **$400, delivered, express prepaid to your station and guaranteed to suit the purchaser.**

Here is consistent production with good type and his dam milks dry to the machine. You will like him.

DOUGLAS HART
Woodstock, Ont.
Canada's Leading 100,000-lb. 2X Herd
"Where Better Bulls are Bred"

Have you tried feeding minerals in new granular form?

Here's why there's extra profit in it for you. Cattle readily lick 'em up. Granules are more palatable. Less waste, too, because granules reduce washing and blowing. Feeding Pay-U Cattle Mineral Granules is the one sure way to be certain of the right minerals in the proper amounts for your cattle.

Your breeding herd will drop more live calves and raise larger, healthier calves with Pay-U Cattle Minerals. Cattle on feed get more value from roughage and grain—put on extra pounds for extra profits. Highly concentrated Pay-U Cattle Minerals contain all the top-quality base and trace minerals cattle are known to need. This means actual feeding economy because fewer pounds of Pay-U go farther.

Properly balanced minerals are a must for faster gains—for stronger, healthier calves. Highly concentrated Pay-U Cattle Mineral Granules are research-tested, precision-balanced by the world's largest mineral feed manufacturer. You can self-feed, sprinkle on top of feed, or mix in feed.

Try Pay-U Cattle Mineral Granules today. See your nearest dealer or write

Pay-U

PAY-U PRODUCTS COMPANY
Dept. HF-94-M Quincy, Ill.

Your feed dealer can also use Pay-U Mixing Minerals to fortify his feeds. Ask him.

championship on their aged cow, Elmscott Minera Lochinvar. Grand champion bull was the two year old, Longola Victor Rag Apple, exhibited by Arnold Hackett of Rice. Frances Gates, Rice, had the junior champion female on Longola Crescent Beauty Peggy and took a total of four first prizes. Herman Imdieke showed the junior champion male, Siouxland May K. Rockette. Other exhibitors winning first prizes were Math Jennisen, Sauk Center and St. Cloud Orphanage. John Legatt of St. Joseph was the winner of the judging contest in which 30 to 40 men, women and juniors participated. Judge Hansen conducted an impromptu judging school during the contest.

Notes on this show were furnished by Rob Freeman, secretary of the Minnesota Holstein-Friesian Breeders Association.

NORTHEAST PENN. DISTRICT B & W SHOW

Holstein breeders of Northeast Penna. held their district Black & White Show at the NEPA grounds, Tunkhannock, August 27 with Gilbert H. Porter of Penn State as judge. Entries numbered 105 head. The Danish system of placing was used, with rankings given in the blue, red and white classifications.

Eight different breeders succeeded in winning first place designations, with J. N. Earnshaw, Woodbourne Farm, Dimock, Pa. and J. A. and W. D. Fairchild, Berwick, Pa. each accounting for five of these awards. The Inkas of Woodbourne Farm again demonstrated that they are quite a family, with Inka Pietje Veeman, grand champion at the State Farm Show, winning the grand championship here, with her sister, Colantha Sylvia Veeman Posch, in second place and the same two cows placing first and second in the best udder class and appearing in the winning senior get of sire. Junior champion female was the heifer calf, Braintrim Weber Spiffy, a daughter of Weber Sensation Burke, exhibited by Donald J. Arthur, Laceyville, Pa. She topped quite a class of senior heifer calves, the biggest in the show with 39 entries. The Fairchild winners included the junior champion in a small entry of bulls and in addition to their five firsts they had four seconds and one third prize. Ralph M. and Harriet Ann Sands, Wyoming, Pa. had two first, five seconds and three thirds.

Other exhibitors winning first places were Rafael Rodriguez, Trucksville; Alfred S. Hallock, Laceyville; Harry Simpson, Jr., Lake Ariel and P. M. Miller, Towanda.

JAMES W. FERGUSSON
Buyer's Agent
OXFORD COUNTY HOLSTEINS
One or a Carload
Telephone 70-W
Ingersoll, Ontario, Canada

OXFORD COUNTY
"The Holland of America"
For finest in Canadian Holsteins contact the Oxford Holstein Breeder's Association.
DON SPENCER, Sales Agent
Ingersoll, R-1, Ontario
Telephone 578

PERTH COUNTY
HOLSTEIN BREEDERS' ASSN.
We have a fine selection of fresh or springing cows of breeding or commercial stock. Give our new Sales Agent a try.
GORDON F. BELL
St. Mary's Box 789 Ontario

Wellington County Holstein-Friesian Ass'n
It is not too soon to be looking for future milkers for the early quota setting periods. Good type commercials or select foundation females and sires. Inquiries, large or small, always welcome.
Earl H. Moore
Orton, Ontario Phone Erin 2-R-2

FUTURE SALE DATES
Sept. 30—
62d Glanworth Consignment Sale
Oct. 28—
63d Glanworth Consignment Sale
Nov. 25—
64th Glanworth Consignment Sale
At the Glanworth Sales Arena
SHORE HOLSTEINS LTD.
Telephones:
Bryon 42-R181 Talbotville 6-R13
GLANWORTH -:- ONTARIO

AL ANDERSEN
Registered Holsteins
Grover, Missouri — Highway 50
SALES MANAGEMENT SERVICE
Consignments or Dispersals
Cows for sale at the farm

GLENN CASEY
HOLSTEIN AUCTIONEER
Phone 559-JX
Williamston, Michigan

NORMAN POOLE
Buyer's Agent
If you want them Listed and Accredited Eastern Ontario and Quebec Holsteins, for Pennsylvania or any State, telephone me.
Tel. 867-Perth
Perth Ontario

HARRIS WILCOX
Sale Manager and Auctioneer
Phone 97
BERGEN, N. Y.
Maurice Mix, Asst. Sale Manager
Specializing in Holstein Sales
Complete Auction Service

FRED C. WETMORE CO.
Livestock Photographers
4323 W. 143d St.
Phone — Winton 1-8095
CLEVELAND 11 OHIO

S. C. Sprunger
"Dairy Cattle Auctioneer"
Phone 37
KIDRON OHIO

C. B. SMITH —
LIVESTOCK AUCTIONEER
Specializing in Holsteins
My lifetime experience in all phases of Holstein endeavor is at your service. It pays to employ an auctioneer who knows values.
Address, Williamston, Mich.

Wolverine
CHEESE SHOP
A Cheese for Every Taste
GIFTS
Miniature True Type Holstein Figurines
Write for a Brochure
C. B. and EDITH SMITH
Owners
Williamston No. 2, Michigan

J. O. FENSTERMAKER
PURE BRED LIVESTOCK AUCTIONEER
Holsteins a Specialty
Homerville, Ohio Phone 2587

STROHMEYER & CARPENTER, Inc.
Photographers of Animals
White Plains — Box 788 — N. Y.

LELAND J. OSBORN
Sales Manager — Auctioneer
Good Registered Holsteins for Private Sale.
Phone 4-F-21
R. R. 2 Pierceton, Indiana

JEFFERSON COUNTY
HOLSTEIN BREEDERS ASS'N
Foundation and commercial Holsteins from HIR and DHIA herds. Popular bloodlines. Served by five artificial rings. Our field man has 35 years experience with Holsteins. No charge for his service. Write or phone him for information.
CHET OUWENEEL, Fieldman
Phone 1340 P. O. Box 383-B
Fort Atkinson, Wisconsin

Howard C. Barker
PHONE: MONUMENT 3-6363
FREDERICK, MARYLAND

SALE MANAGER - LIVESTOCK BROKER
Consignment and Dispersal Sales
Exporter - Appraisals - Herd Consultant
Private Sales on Commission
Purebreds or Grades

G. A. LA MUNION
2708 Glendale Road
BALTIMORE 14, MARYLAND
Phone: Boulevard 1457W

HOLSTEIN
Auctioneer and Sales Manager
Herd Consultant
Purchases and Sales
At Private Treaty

WATCH for Vosburgh Dispersals — a good place to buy! and I'll pay you CASH for your farm and herd — or conduct your dispersal if you prefer.
See Vosburgh First!
Chas. Vosburgh — Cortland, N. Y.

"DUKE" LASCELLES
Tel. 161
Brighton, Colorado

35 YEARS OF HOLSTEIN "KNOW HOW"
The JCRS Dispersal sale at Denver, handled by us, brought out a $1575 top on males and an $800 top on females. Settlement in full was made that same night and every animal had a new owner. If you really want a good sale communicate with us.

Hazel's Youngest Son
Pansco of Pansco —
Born April 11, 1953

OUR JUNIOR SIRE

PANSCO ADMIRAL BURKE 1119122
No daughters yet in milk but a promising lot of young things coming along. He carries an unusual Burke-Crescent Beauty combination.

PAL-O-MITA ADMIRAL MAC PANSCO 1024180
A linebred Crescent Beauty

MISS WISCONSIN ADMIRAL BURKE HEILO (VG) 2264377
A 100,000-lb. daughter of Burke.

PANSCO SEQUOIA ADVENTURER 664843
One 1029-lb. daughter

PANSCO HAZEL 1817843
(Excellent)
7y 365d 3X 28779 3.6 1029.8
4919d 281,193 3.7 10599
(National Champion)

HAZEL COLANTHA RAG APPLE DE KOL 966597
6y 365d 3X 20011 3.8 754.3
1st Aged Cow Salt Lake 1930
One 1029-lb. daughter

Several people have asked us why we did not show the pedigree of PANSCO OF PANSCO in the Herd Sire Issue. In compliance with that request, we show one here in skeleton form.

His dam and sire's dam are two of the greatest cows we ever owned and we have used a number of sons of each of them with great success.

Pellissier Dairy Farm
8710 Workman Mill Rd. - - - Whittier, Calif.

CENTRAL CANADA EXPOSITION

Central Canada Exposition at Ottawa staged its largest Holstein show since pre-war days with 144 head from 25 exhibitors. W. Alex Snedden, Almonte, was the Premier Exhibitor and R. H. McIlqueham, the Premier Breeder of the show. McIlqueham had both grand and reserve grand championship for females and senior get of sire winner on daughters of the former All-American Glenafton Rag Apple Alert, who has proved a great sire also in South America. The grand champion cow, Macbarr Princess Belle who headed the milking aged cow class was also named the best uddered female of the show. Sun Dream Rag Apple Alert, a son of Alert, owned by Stackhouse and Minion of Cumberland, Ontario, was the grand champion bull of the show for his second consecutive year. Reserve grand champion bull was C.F.R.A. Posch Pabst Bob, owned by Mr. and Mrs. Frank Ryan, Ottawa. This bull sired the winning junior get of sire and both the junior and reserve junior champion females for the Ryans.

The senior bull calf class provided both the junior and reserve junior champions, the top award going to Wincrest Fond Hope Emblem, owned jointly by Basil Dawley and Orvil Guy, Winchester, while the reserve award went to W. J. & Allison Fawcett, Winchester, on Spring Farm Royal Jemima. The Fawcetts also had the first prize junior herd, first prize senior heifer calf and the winning two year old bull, Willola Sir Fond Hope, which they own jointly with the Eastern Ontario Cattle Breeding Association.

Other first prize winners included James M. Brown, Almonte, 1st junior yearling bull; R. H. McIlquham, & Robert Nesbitt, Lanark, 1st prize senior yearling bull; Alexander Stewart, Appleton, 1st prize milking four-year-old; M. L. Johnston, Lennard, 1st prize three-year-old in milk; Basil Dawley, Winchester, 1st prize dry three year old; Clarke Rathwell, Navan, 1st prize junior heifer calf.

The Judge was A. M. Barr, principal of Kemptville Agricultural School.

BARRON COUNTY (WIS.) FAIR

Threatening skies cleared early to provide perfect weather for the cattle show at the 1954 Barron County Fair, the cool invigorating air being appreciated by cattle, showmen and spectators. In the Holstein ring, judged by Dr. Heizer from the Wisconsin College of Agriculture, 93 head were shown by 31 exhibitors. Dr. Heizer remarked that the quality was so uni-

formly high that it would give any judge grey hair to pick the best. The aged cow class was especially outstanding with 15 shown and Dr. Heizer spoke of their great dairy character as indicating good production. Norman Kahl, cattle superintendant announced that the first five cows had made a total of approximately 3500 butterfat in one year, the high record being well over 800 lbs. and the lowest 590 lbs.

Junior Champion Bull was Meisegeier Baxter, bred by Clinton Stock Farm and owned by Harold Burdick & Son (Besslyn Farm) while the Senior and Grand Champion was Anker Pabst Admiral Zeke, bred by Anker Farms and owned by John Thoni & Son. The Junior Champion Female was Olirlich Crescent Cherry, bred and owned by Irvin Lichtenwalner and the Senior and Grand Champion was Besslyn Ormsby Fobes Bea, bred and owned by Besslyn Farm.

Blue ribbons were well divided, 18 ribbons going to 9 exhibitors with no one winning more than five. The coveted Community Herd Award was won by the Hillsdale club with Dallas in second and Barron third.

First place winners in each class were as follows:

Jr. Bull Calf:
Norman Lufkin, Rice Lake.
Sr. Bull Calf:
Richard Johnson, Rice Lake.
Jr. Yr. Bull:
Elmoka Farm, Barron.
Sr. Yr. Bull:
Besslyn Farm, Hillsdale.
Two Yr. Bull:
John Thoni & Son, Rice Lake.
Aged Bull:
Clinton Stock Farm, Barron.
Jr. Heifer Calf:
Irvin Lichtenwalner.
Sr. Heifer Calf:
Besslyn Farm.
Jr. Yr. Heifer:
Elmoka Farm.
Sr. Yr. Heifer:
Irvin Lichtenwalner.
Two Yr. Cow:
Clinton Stock Farm.
Three Yr. Cow:
Schutzholm Farm, Dallas.
Four Yr. Cow:
Clayton Garner, Dallas.
Aged Cow:
Besslyn Farm.
Jr. Get of Sire:
Irvin Lichtenwalner.
Sr. Get of Sire:
Elmoka Farm.
Produce of Dam:
Elmoka Farm.
Breeders Herd:
Elmoka Farm.
Reported by W. B. Barritt.

NORTHERN VIRGINIA BLACK AND WHITE SHOW

Inclement weather did not dampen the enthusiasm of breeders and spectators at Virginia's first Black and White Show. The show was held at Manassas, Va. Saturday, August 21. Sixty-eight head were judged by George Reed of Fredricksburg, Va. He used the Modified Danish System of judging.

Grand Champion honors went to Airlea Black Viscount, a Sr. yearling

★ THE BEST IS NONE TOO GOOD ★

Quality Dispersals

— FOR MORE THAN THIRTY YEARS —

When you plan a Dispersal of Your Herd write us, giving details on numbers in herd, production records, classifications and herd health. It will cost you nothing for our consideration and advice, whether or not you choose to use our full Sale-Service.

A. W. PETERSEN, Sale Manager

544 LaBelle Avenue Phone 470 Oconomowoc, Wisconsin

FOR THE WESTERN STATES

(or wherever good Holsteins grow)

We Offer . . .

COMPLETE SALE SERVICE

Our growing list of satisfied customers in Washington, Oregon, Idaho, California and Arizona might be of interest to you in planning dispersals or consignment sales.

RUBE EVERLY, Sale Mgr.
616 New World Life Bldg., Phone Eliot 2678
Seattle 4, Washington

FOR THE PRICE
IT'S
THE BEST MONEY CAN BUY
"National's" Great six Ancestor — Three Generation Pedigree—Only
$2.00
A Two-Color Original and Two Clear Carbon Copies
NATIONAL PEDIGREE COMPANY
Mrs. V. B. Vye, Owner — J. B. Vye, Mgr.
Waukesha — Wisconsin

OFFICIAL CANADIAN EXTENDED PEDIGREES

"They Help You Sell"

UP-TO-DATE — COMPLETE — FULL OF FACTS

Typewritten Pedigrees, four-generation, Red and Blue — $2.50 each
(A carbon copy is supplied free)

25 copies	$4.00	75 copies	$5.00
50 copies	4.50	100 copies	5.50

Dam-Daughter Comparisons — Sire Analysis — Research

Pedigree Department
THE HOLSTEIN-FRIESIAN ASSOCIATION OF CANADA
BRANTFORD, ONTARIO, CANADA

PEDIGREES

IN A 4-GENERATION, STANDARD SIZE OF 8½ x 11 INCHES

The right size for your herd register and your files. Complete, accurate, up-to-the-minute information. Will appeal to your customers.

Typewritten,	5 copies	$2.50
	10 copies	$4.50
Ditto,	10 copies	$3.50
	50 copies	$5.00
	100 copies	$7.00

All copies in an attractive blending of four colors.

WYLAM

WAVERLY SALE AND PEDIGREE CO. IOWA

Oklahoma State Sale

Tulsa State Fairgrounds

THURSDAY

October 7

12:00 Noon – Main Cattle Barn

– SELLING –

30 head high producing Oklahoma bred Holstein Cows and bred heifers, heavy springing, with records up to 700 lbs. butterfat.

– SELLING –

20 head Northern first calf heifers, heavy springers. Specially selected by C. B. Smith.

– SELLING –

20 head of calves and yearlings, specially selected for 4-H and F.F.A. club projects.

– SELLING –

6 head outstanding young Holstein bulls, mostly ready for service.

OKLAHOMA STATE HOLSTEIN ASSOCIATION

C. O. ABERCROMBIE, Sales Manager

Route No. 2. Yukon, Okla.

bull exhibited by L. R. Cowne, Nokesville, Va. and to Round Oak Montvic PF Ellen, a 4-year-old daughter of Montvic Pathfinder Prizetaker, shown by Chas. R. Hope & Son, Purcellville, Va.

Credit for arranging and promoting this show goes to Ned Sutphin, his wife Florence and their daughter Margie Ann, of Chantilly, Va. They were assisted on show day by W. N. Patterson, VPI Associate Extension Dairyman, Blacksburg, Va.

The nationally known herd of Charles R. Hope & Son, Purcellville, won the lion's share of top honors. In addition to the grand championship mentioned above, they had the first prize bull calf, heifer calf, two-year-old heifer and four-year-old cow; junior Get (By Round Oak Montvic P F General); senior Get by Glenafton Designer; Produce of Dam and Best Three Females. Their winning two-year-old, Round Oak Laurel Debra, was also Best Udder winner and the junior yearling, Round Oak Millie Lelia was junior champion female.

Other winning exhibitors were, Donald A. Hope, Purcellville (senior yearling heifer), L. R. Cowne, Nokesville, who in addition to the champion bull previously mentioned had the top three-year-old heifer; Lillian Smith, Nokesville, with the first prize aged cow; Ted J. Shepherd, Nokesville, first prize bull over two years; and Charles E. Michael Jr., Nokesville, the first prize junior yearling bull. Thirteen other exhibitors took part in the show. – Reported by Thomas B. Bentley, Fieldman.

SHOW AT McDONOGH

The second in the series of Maryland B & W Shows was held August 11 at McDonogh School, McDonogh, Md. Merhle Ifert and A. Doty Remsberg were the judges of the 84 head brought out by 4-H and senior exhibitors. The 4-H animals held their own very well, winning first in four classes. Logwood Farms, Reisterstown, was the largest winner. Their winnings included grand champion cow on their noted winner of previous years, Prosperity Hill Sesame Fobes (later Grand at the State Fair); also champion of the bull section on their bull calf, Logwood Maida Invincible, and first in the junior yearling and senior yearling classes.

In both the junior and senior heifer calf classes winners were from the 4-H. Charles Iager of Ellicott City had the junior calf winner and Jerry Ensor, Forest Hill, Md. the senior heifer. In the Produce, 4-H boy Dave Brauning,

(Please turn to page 152)

We Went To Syracuse

2nd Prize Aged Bull

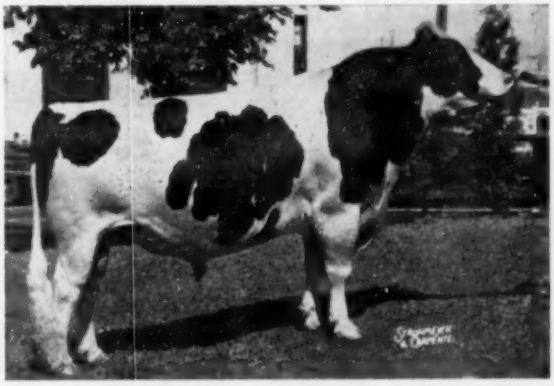

FREEBAER RAG APPLE BRAVE
Our son of the Gold Medal Montvic Rag Apple Chief. Twice Res. Grand Champion at Syracuse, and Hon. Mention All-American 2-year-old in 1952.

America's Largest Holstein Show

Our Awards:

1st Aged Cow, Res. Grand Champion
2nd Dairy Herd
2nd Three Best Females
2nd Senior Get by Snowden Lochinvar Joe
3rd Produce of Dam
4th Best Udder
2nd Aged Bull
2nd Jr. Heifer Calf
5th Sr. Heifer Calf
2nd Jr. Yearling Heifer
4th Jr. Yearling Heifer
7th 2-year-old
4th 3-year-old
8th 3-year-old
4th 4-year-old
5th 4-year-old
7th 4-year-old
8th Dry Cow 3 Years or Over

FREEBAER FARMS — Route 4, Fort Plain, N. Y.

Fred Baer, Owner -:- **Bill Lamphere, Herdsman**

HALLROSE RANCH —

Breeder of Gold and Silver Medal Sires

The following list of Gold and Silver Medal Sires bear the Hallrose prefix. We are truly proud of this list.

HALLROSE PROGRESSOR 808292 (Ex-GM)
HALLROSE KING HAZEL 813662 (Ex-GM)
HALLROSE HAZEL INKA 854184 (VG-GM)
HALLROSE COMMANDER 855136 (Ex-SMP)
HALLROSE TICK TOCK 784287 (Ex-SMP)
HALLROSE ORMSBY RUBE 917410 (VG-SMP)
HALLROSE HAZEL MARAUDER 897459 (GP-SMP)
HALLROSE HAZEL MIDNIGHT 833343 (GP-SMP)
HALLROSE DANDY Boy 854181 (SMP)
HALLROSE RUBY KING 906425 (SMP)

The first two on the above list, Hallrose Progressor and Hallrose King Hazel, both Excellent, both Gold Medal, are our own two senior sires, Progressor being owned jointly with Carnation. Both of them have sons on the above list of medal sires, Marauder and Rube being sons of Progressor and Ruby a son of King Hazel.

Four others on the list are sons of another Gold Medal Sire, Sir Governor Inka, that was proven at Hallrose years ago. He was an own son of Governor of Carnation and he played an important role in our early history.

The Gold and Silver Medal Sires listed above were proven in ten different herds, our own, Carnation and eight others. Perhaps a Hallrose bull would do a job in your herd.

HALLROSE RANCH — Troutdale, Oregon

S. B. HALL, Owner **HARRY TABBERT, Herdsman**

SHE HAS DONE IT AGAIN — AND SHE'S BETTER THAN EVER

GRAND CHAMPION and BEST UDDER ALL-IOWA FAIR 1954

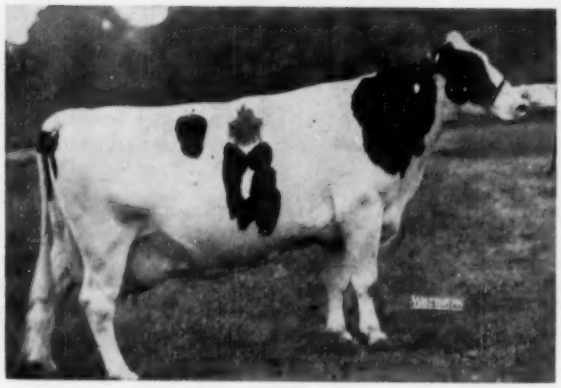

← Man Cry Co Royal Rue

CLASSIFIED EXCELLENT

AT THE 1954 ALL-IOWA FAIR, CEDAR RAPIDS—
First —2-yr-old cow — A Governor daughter
Second—3-yr-old cow — A Gallant daughter
Fifth —4-yr-old cow — A Gallant daughter
First —aged cow — Royal Rue — grand champion
First —best udder — Royal Rue
First —Three best females — 2-yr-old. Royal Rue

If you need or will need a young herd sire, why not look at sons of cows like these—sired by bulls that produce this kind?
OUR SENIOR SIRES—
Carnation Governor Homestead Inka
Pabst Ronmer Gallant

We are always happy to answer your inquiries.

Man Cry Co Farms

MANNING —:— IOWA

IOWA Reppert Holsteins

OUR JUNIOR HERD SIRE

Dobihaft Var Prince Return

"Var Prince Return" is a son of the Ex-GM Dunloggin Lochinvar Prince from a daughter of the plus proven Colantha Prince Man-O-War, she has a 2X record of 462.5 F., 3.9% and another good record in progress.

WAS JUNIOR CHAMPION OF OUR DISTRICT SHOW and was a high placing senior yearling at both the All-Iowa Show at Cedar Rapids and at the Iowa State Fair.

His first calves are now arriving and we are more than pleased with their type. These calves are from daughters of North Star Victor Concentrate, our son of Dunloggin Victor now being proven, and of North Star Colonel George (VG) plus proven son of Dunloggin Follow On.

Dobihaft Holstein Farms

Mr. and Mrs. Ottis Taylor — Mr. and Mrs. Bruce Taylor
Mr. and Mrs. James Souer

DELTA IOWA

Finksburg, Md. was the winner, the Norma, who also won best udder in the open class. Gerald M. Ensor, Cockeysville, won first in both the two and three-year-old classes, and McDonogh School first on the get of Pond Gate Playmate and also best three females bred by exhibitor. The judges were complimented on a nice job of placing and giving reasons.

In the judging contest, Mrs. Gary Brauning won the ladies' division; Dave Brauning won in the 4-H division and Gary Brauning himself was in a tie for first with Allie Messer, which made it quite a "Brauning day".

MILK ON TV VIA DISNEYLAND

Sales messages for milk and milk products reaching nearly 50 million American consumers a week will be the result of the American Dairy Association's 1954-55 radio and television advertising program, it is estimated by Lester J. Will, association general manager.

Biggest audience-getter in the Fall line-up, Will said, will be new, American Broadcasting Company all-family show, "Disneyland" to be seen in about 100 cities throughout the country.

Also, both the Bob Crosby TV show and the Bob Hope radio show, started by the association in Fall, 1953, are to be continued for another year, Will said.

New TV film commercials on butter, cheese and ice cream have been prepared and the successful milk commercials featuring Prof. Herrell DeGraff of Cornell University will be used. Will said that the sales messages on evaporated milk and nonfat dry milk will use "live" demonstrations.

Browns Master Bellboy (XXX)

SENIOR HERD SIRE AT LAKE AYLMER

Grand Champion of Quebec Provincial Exhibition 1953

BROWNS MASTER BELLBOY (XX)
Inbred on Master who has nine daughters over 100,000 lbs.

His Sire —
MONTVIC RAG APPLE MASTER (XXX)

His Dam —
BROWNS MISTRESS ABBEKERK (VG)

2 years, 360 days, 3X; 13,179 milk, 4.14%, 546 fat.
3 years, 346 days, 3X; 15,066 milk, 4.37%, 659 fat.
4 years, 336 days, 3X; 16,505 milk, 4.60%, 760 fat.
5 years, 365 days, 3X; 17,532 milk, 4.37%, 767 fat.

Honor List producer and three times winner at Quebec, she is a full sister of the Reserve All-American Browns Mistress Belldina and of Browns Master Belldina, Brown Corporation herd sire.

His 2nd Dam —
BELLDINA ABBEKERK BEAUTY (VG)

7 years, 365 days, 3X; 18,298 milk, 4.73%, 866 fat.
8 years, 345 days, 3X; 17,391 milk, 4.69%, 816 fat.
10 lactations, 3X: 158,128 milk, 4. 4%, 6962 fat.

He is a full brother of Browns Master Yankee (XX) in the Kemptville Ont. Unit

LAKE AYLMER FARM — DISRAELI, QUE.

W. K. MAC LEOD, Owner — PIERRE GIGNAC, Manager

Still water runs deep!

We've been so busy this summer making a good store of winter feed we haven't given you much news of the herd.

But the "Phoebe" and "Beverly" families are still hard at work for us, making milk and producing fine calves by such bulls as "Raven" and "Roamer" and "Leader."

If you're going to need a top young bull of this breeding from one of the most remarkable cow families of the breed, please drop us a line or pay us a visit.

BARTLETT FARM

John and Kathryn Bartlett
Rt. 5, Box 59 — Oshkosh, Wis.
Harold Lienhard, Herdsman

OUR HERD SIRE . . .

Hickoryvale Admiral Monarch

Second Prize Two-Year-Old
Maryland State Fair, 1954

Monarch is a son of the Gold Medal $10,000 Hickoryvale herd sire, Helengeorge Master Admiral, and from one of the members of the "Get" of Curtiss Candy Della Lad (also Gold Medal), Hickory vale Della Papoose, who classified Very Good at 2 years and has 4 records averaging over 500 lbs. fat 2X.

Preceding Monarch was a sire we should have retained for further use as evidenced by the performance of his daughters to date. He was Hickoryvale Dictator Prince, son of Curtiss Candy Ovation (Gold Medal) and the twice 700-lb. 2X Royal Progressor Janice (VG), who in turn was by Dunloggin Progressor (GM).

Note the pedigree on the sons and daughters of Monarch from the daughters of Dictator Prince.

Monocacy Meadows

Ray H. Smith & Son — Frederick, Maryland

PEOPLE

A. M. Stagg, for the past eleven-years with Quaker Oats Company as dairy specialist and in charge of the dairy research herd, has resigned from that position to return to D. A. Stickell & Sons, Hagerstown, Md. as supervisor of livestock feeds. Mr. Stagg was previously associated with this well known feed company from 1929 to 1934.

Prof. A. O. Shaw, Dean of the College of Agriculture at Pullman, Wash. left August 28 on leave of absence to be Chief Advisor to the Technical Assistance Mission to Pakistan. He will be located at the Consulate General's Office, Lahore, Pakistan. We will have to excuse him from serving on our All-American Selection Committee this year.

North Carolina Holstein News announces the appointment of a new editor, Mrs. Constance Garvey. M. S. Garvey has also been appointed secretary-treasurer to succeed Carl Whiteside, resigned. Her address will be P. O. Box 289, Boone, N. C.

A native Tarheel, Mrs. Garvey lived in the Pacific Northwest until the death of her husband. Returning to the East, she has been engaged chiefly in newspaper work as editor of various weekly newspapers, reporter and feature writer for daily papers and magazines. We congratulate both Mrs. Garvey and the North Carolina Holstein-Friesian Association.

Pure Milk, the official organ of Chicago's Pure Milk Association, also announces an editorial change. The new editor is Richard Cech, who is Director of Public Relations of the association, and Dennis Murphy as managing editor. Murphy is an Iowa State graduate, with newspaper experience in Iowa and Kansas. Lloyd Burlingham has been handling this job for several years, but his radio, T. V. and advertising duties prevented him from devoting the necessary time to the magazine.

Former Bell Farm employees enjoyed their annual picnic August 15 with about 200 persons in attendance. Bell Farms at Coraopolis, Pa. had to go out of business some years ago when the farms were taken over for construction of the Greater Pittsburgh Airport. The former employees have come back for several years for an annual picnic in the area. Members of the organization were disappointed to learn that Harry Engel, one of three surviving charter employees of Bell Farm, was unable to attend due to illness, and were grieved to learn of his death at his home in Hampton, Va. the Thursday following the picnic. Harry was former chief herdsman at Bell Farm and was 63 years of age at the time of his death.

The 304th Earlville Sale

WEDNESDAY — OCTOBER 6

EARLVILLE, NEW YORK

— Sale Starts at 11 A. M. —

Earlville, N. Y. is on Route 12-B at the Madison-Chenango County Line, 40 miles southeast of Syracuse, N. Y.

HEALTH: Blood Tested, T. B. Accredited, mostly Bang's Vaccinated, many from Bang's Certified Herds and eligible for shipment anywhere.

125 Registered Holsteins

Fresh and Close Springing Cows and Heifers . . . Open Heifers . . . Service Age Bulls . . . Bred Heifers . . . Many Bull and Heifer Calves.

A SAMPLE OF THE CONSIGNMENTS

LOUIS GOLDSCHMIDT & SON consign from their Outlook Farm herd at Windsor, N. Y. . . . A 511-lb. 3-yr-old daughter of Segis Prilly Fobes Ormsby from one of the strong families of the herd; an "Abbe" daughter with 520 fat 4.4% 2X 327d 3y, also from a good family.

LAWRENCE BROS., from the Lawbro Farm at Binghamton, N. Y. . . . a son of their double Burke sire, Pabst Roamer Jude, from a dam with 2X records of 541, 542 and 650 lbs. fat.

FRANK N. DECKER sends from his Thendara Herd at Clay, N. Y. . . . a son of Wint. Delaware Zeus Glory from one of Mr. Decker's intensely bred Thendara-Winterthur cows; a 3-year-old just coming 4 by the popular "Taurus" sire and from a good family; bred to Thor on January 16.

F. & A. BRETH furnish two from their Breezy Acres Farm at Hobart, N. Y. . . . 4-year-old granddaughter of Sovereign and Inka Supreme Posch bred to a son of Osborndale's Fobes bull; another, the same age, bred to the same sire.

ESTHER MARY CROSBY, consigns one of her father's breeding from the Topline herd at Sprakers, N. Y. . . . Granddaughter of Montvic Rag Apple Emperor Abbekerk with records at 2 & 3y 2X of 407 and 425 fat; dam with 579 fat; bred to "Seeley".

L. A. DAMON, New Woodstock, N. Y. . . . a Prince Kate daughter fresh by sale time; also another nice young cow.

ALEX RINGWIG, New Hampton, N. Y. . . . Five good bred heifers, including some by popular NYABC sires.

ALLISON C. STOKER, Homer, N.Y. . . . Daughter of Bond Haven R A Esquire from dam with 6 records 2X over 600 fat; 2 daughters of Hays R A Climax; a 537-lb. 3y 2X cow—all bred to a son of Ty Vic.

Earlville, N.Y. — October 6

A Good Sale To Attend And A Good Place To Buy

R. AUSTIN BACKUS, Inc.

Sale Managers and Auctioneer **Mexico, New York**

HASCO EAR TAGS

FOR LIVESTOCK

Economical. Easily applied.
Cattle Size—$13.00 for 500
Sheep-Hog Size—$9.95 for 500
Applicator for applying $2 ea.

Identical name stamping on 1,000 or more tags—no charge . . . less than 1,000 tags—$1.50 net.

NECK CHAIN TAGS

1" numbers, both sides. Complete cow set: brass tag 2¾ x 2¼", 40" chain, and attachment link. Per set—dozen lots—$1.50 each. F.O.B. Newport.

AUCTION SALE TAGS

Style No. 136. 1½" diameter. 1" black number, both sides, on white background, $7.95 per 500 quantity.
Hog rings for attaching—$1.75 per 500.
Ringer—50c each.
Also complete line of Bull Rings, Ear Notchers, Cattle Leads. Prompt delivery.

Write for free circular and additional information.

NATIONAL BAND & TAG CO. Dept. 6-734. NEWPORT, KY.

Sire of 1st Prize Senior Get — Indiana State Fair

The 219th Gold Medal Sire

MAYTAG ORMSBY FOBES DICTATOR

"Dictator" died in August at 9 years of age, but his influence for appealing dairy character and high production will be evident for a long time to come through his hundreds of descendents developed under our selective artificial breeding system.

His 113 unselected daughters in 30 herds to date have made DHIA records on 2X that average 12,922 lbs. milk, 3.9%, 502 lbs. fat, at an average age of 3y 0m, actual figures.

MAYTAG ORMSBY FOBES DICTATOR (EX-Gold Medal)

Foundation "Dictators" - Both Sexes - Available in Indiana

Write us if interested in a "Dictator" bred bull.

JOHN A. NEWMAN & SONS

Culver, Indiana

Herd Classified and Analyzed **HIR and DHIA Testing**

Proudly We Build on Pabst Bloodlines

With These Three Coming Sires

1. **ROCK VALLEY BURKE COLONEL 1026140 (Home Bred, by a Pabst-bred Sire)**
   A son of our former herd sire Pabst Burke Cascader (VG-SMP), one of the best and richest bred of all the famous Burke sons. His dam is a VG daughter of another Pabst-bred Gold Medal Sire that we proved here, Pabst Sir Belmont Prince, a Gold Medal son of a Gold Medal Sire.

2. **PABST COMBEL EYEBRIGHT 1061146 (Pabst-Bred)**
   A son of Pabst Comet (VG-GM), Leading Honor List Sire of 1952 and sire of the first prize Get at Waterloo 1953. Watch the Comets at the 1954 shows. His dam is a VG daughter of Pabst Belmont Creator (GM), whose three Gold Medal sons include the Belmont Prince bull proven here at Rock Valley.

3. **PABST WALKRO 1159158 (Pabst-Bred)**
   Son of Pabst Roamer Dean Walker Lad (Ex), All-American son of Pabst Roamer (Ex-GM) from a VG 902-lb. 4.4% brood cow.

   His dam, a VG daughter of Roamer was nominated for All-American four-year-old 1949 and made 640 lbs. fat as a junior 2-yr-old.

   Pabst Walkro was himself first prize senior yearling at the Tri-County Black & White Show 1953 and promises to develop into a great sire.

SONS OF ALL THREE SIRES ARE USUALLY AVAILABLE
Backed by Generations of HIR Dams

ROCK COUNTY FARM — R. D. 2, Janesville, Wis.

A. G. STEINBORN, Supt. A. A. JACKA, Herdsman
10 YEARS OF HIR TESTING CULMINATING IN A 1953 HERD AVERAGE OF
51 Head 2X 12882 m 3.7% 479.9 f.

Home of the National Champion 2X Producer

Fancy Sells at Northampton

New England Sale — Oct. 7

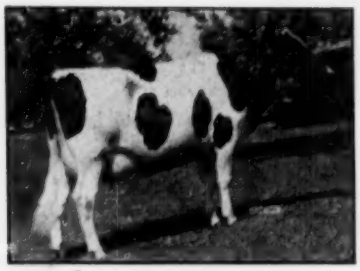

WIOAK VAR TRITOMIA FANCY (VG)

A CLOSE-UP OF HER UDDER

WIOAK VAR TRITOMIA FANCY 2721585 (VG)

Grand Champion Vermont B & W Show 1951

Records up to 627 Lbs. Fat on 2X

This beautiful cow is a daughter of Osborndale Star Dust (SMP), sensational plus-proven sire and one of the greatest sons of Montvic Lochinvar. Her dam, Mechthilde Tritomia Watson (Excellent) is a 100,000-lb. cow on 2X with three records over 550 lbs. fat.

Also Consigning a Bred Heifer

Sired by GLADMARK, the son of Gladiator from old Tyler Farms Posch Dewdrop, Excellent National Champion daughter of Montvic Posch Rag Apple (VG-GM). Her dam a VG 2-year old daughter of Raymondale Sunbeam, he a son of the twice 1000-lb. *Excellent cow, Raymondale Simonne.

Due after Sale to MALLARY FARM KEEPSAKE

Son of Talisman from the 752-lb. daughter of Thankful, Abby's highest record daughter.

SEE THEM BOTH AT NORTHAMPTON, MASS., OCT. 7

Farrell Farms (Formerly Upwey)

Fairlee, Vermont

For the Present, Address Correspondence to
ANTHONY B. FARRELL, Jr., So. Woodstock, Vt.

"MAY" INCREASES RECORD

Word has just come from Dan Mayne of Knollwood Farms that Cochran Sovereign May has just completed a new 365 day record on 2X of 19,594 M — 4.3% — 839 fat 5 yrs. 1 mo. of age.

She already was New York State champion three year old with 18,331 M — 4.3% — 795.6 fat at 3½ years. This should be good news to the Eastern Breeders Coop. who paid $11,000 for her son Cochran Honeyman at the Dr. Jackson sale in November, 1953.

May is due again in November to Cochran Ideal.

COCHRAN SOVEREIGN MAY
Makes new record at Knollwood and due again this fall.

SOLAR HEAT BENEFITS WILL BE FEATURED AT CATTLE CONGRESS BOOTH

Dairymen and other farmers attending the National Dairy Cattle Congress in Waterloo, October 2 to 9 will have an opportunity to learn how dairy barns and other animal shelters may be planned to use the winter heat of the sun.

The application of the solar principle of heat to dairy barns, poultry and hog houses will be featured in the exhibit of Libby-Owens-Ford Glass Company in the Exposition hall. The company's specialists on daylight engineering of farm buildings will be present to show how window placement will permit maximum entry of the winter sun and how windows can be shaded for summer coolness.

Wintertime solar heat is trapped in the building by the use of farm grade of Thermopane insulating glass in the south windows. This heat provides warmth needed to increase moisture carrying capacity of the air and improve the efficiency of the ventilating system in removing this moisture from farm buildings. This is only one of many useful commercial exhibits featured at the Waterloo Show.

Jansenwyck Farms, Hillsdale, N. Y. has been setting up some great production marks in Columbia County, N. Y. DHIA.

Through the first six months of 1954 this herd has had the high cow five times.

In January Jansenwyck's Rollins Maid was the leader with 152 lbs. fat, 2760 lbs. milk. In February it was their Langdonhurst Clover Lad Almonte with 87 lbs. fat, 2570 lbs. milk. In March another Jansenwyck cow, Lilith Belle Korndyke Lass, made 140 lbs. fat and 2740 lbs. milk and the same cow came back in April to lead with 101 lbs. fat and 2790 lbs. milk. Another sensational performance in June is that of Los Robles Alma with 131 lbs. fat, 3120 lbs. milk. Hicks Waldorf is superintendent of Jansenwyck, Willard Heath, manager of Barn A and Charles Goewey manager of Barn B.

California's July DHIA Report lists 305 day lactations completed in each of 27 counties reporting for the month. We were interested to note that 21 of these were Holsteins — grade and purebred; four Jersey and two grade Guernsey. The highest record in the list was a Los Angeles County grade Holstein with 904.8 lbs. fat.

The Perfect Pedigree for our Herd . . .

MOOSEHEART SENSATION 1109641

MOOSEHEART SENSATION (VG)

Classified "Very Good"

. . . His sire the "VG" proven son of Lauxmont Admiral Superdella and the "heart" of Mooseheart, De Kol Lady Rag Apple (Excellent), with 893 fat at 8½y.

. . . His dam, Uneeda Admiral Lucinda, (VG), with over 750 fat in 305 days, right from the heart of the "Lucinda" family.

. . . For a complete pedigree on Mooseheart Sensation see page 113 in the August 7 (Herd Sire Issue) WORLD.

A Sensation son was 2d Calf in the strong Ohio State Fair — other sons, from VG and Excellent high record dams, for sale.

SPITZER FARMS

Certified — Vaccinated — Accredited

Strongsville, Ohio

JERRY HOLTON, Mgr. FRANK BORDNER, Herdsman

At the Largest Holstein Show in the U.S.

WAIT FARM ALL-VAR LADDIE 1030335 (Ex)

First Aged Bull, Senior & Grand Champion

Other Winnings . . .

— **WAIT FARM PABST RAVEN SWEETIE 3781281,** a daughter of our Raven son, Zarnowski Raven Wayne Star, was 1st jr. heifer calf. She previously was first prize at the large Cayuga-Seneca Black & White Show.

— Others of our home bred entries stood well up in the money.

— At the Cayuga-Seneca Black & White Show — one of the good Black & White Shows of the state — we bred and showed the 1st & 2d bull calves; 1st senior yearling bull; and the 1st junior heifer calf mentioned above.

Artificial service to the sires of our show winners, and to the Grand Champion Bull at the 1954 New York State Fair, is avaliable at reasonable rates. Sons of these sires high record dams always available.

The Wait Farms

J. REYNOLDS WAIT, Owner Genesee Road AUBURN, NEW YORK

POWER FOR THE FUTURE

International Harvester Company has disclosed for the first time an experimental electric generating system designed to make the farm tractor a mobile source of electric power as well as mechanical power for farming operations.

The "Electrall" system, mounted on Harvester's largest current model Farmall tractor, was shown to representatives of the press and of trade and technical publications at Harvester's experimental farm near Hinsdale, Illinois. At the same time, it was disclosed that Harvester engineers are now applying the Electrall unit experimentally also to motor trucks for farm and industrial use.

The Electrall was demonstrated and explained by engineers of Harvester's Farm Tractor Division, who have directed its development and field testing, by General Electric Company engineers, who have designed and made the specialized electrical equipment involved, and by engineers of Harvester's Motor Truck Division.

Mr. John L. McCaffrey, president of International Harvester, told the audience that while the new Electrall attachment was not yet at the production stage, it gave promise of becoming in the future a versatile new source of power applicable to farm work.

The Electrall derives its power from a compact electric generator specially designed by General Electric engineers, which is mounted on the right side of the tractor as a unit attachment. Power from the tractor engine is transmitted through gears and a pulley to a V-belt drive which turns the generator.

Electric power is taken from the generator by a quick attachable cable which conducts the power to an electric motor on a trailing or mounted farm machine. The Electrall generator unit can be readily detached from the tractor, if desired, when electrical power is not in use.

Engineers listed these main uses of the Electrall's power, as developed in their research work up to now:

1. Electric power can be used to operate farm machines pulled by the tractor, such as combines or automatic hay balers. In this use, power is applied through an electric motor mounted on the farm machine, replacing mechanical power ordinarily supplied by an auxiliary internal combustion engine mounted on such machines. The electric motor would be transferable from one machine to another.

2. Electric power is available anywhere on the farm to operate portable electric tools, or provide special or temporary lighting installations, etc., away from the farm's normal sources of electricity.

The tractor with Electrall can also be used when needed, within its capacity, as a temporary source of power for other electrical needs on the farm, such as lighting, appliances, pumps, milking machines and other electrical equipment.

KITTREDGE FARM

Since 1784
North Andover, Mass.

REAL PRODUCTION INHERITANCE

4-Generation Sire Group On The '53 Honor List

POSCH ORMSBY FOBES 14th (Ex-GM)

↓

WINTERTHUR FOBES POSCH VICTOR (EX-SMP)

↓

WINTERTHUR VICTOR NEBSKA YUKON (VG-GM)

↓

KITCO FOBES INKA HENRY

Our Yukon is still on the job, but is, of course, nearing the end of his string. We know of no better evidence of true production inheritance than as cited above. If you are looking for the right kind of a bull calf, reasonably priced, just drop us a card. Your inquiry will receive prompt and careful attention.

F. B. KITTREDGE, Owner

56 Academy Rd. **North Andover, Mass.**

GLENMORE

IS THE HOME OF

Oostie Carnation Revelation

The Honorable Mention All-American Junior Yearling bull of 1952

He is a son of the Excellent Carnation Homestead Revelation from the Excellent former Wisconsin state champion, Oostie Princess Inka.

As the offspring of this bull are growing out we are indeed happy over their size, their excellent type and extreme dairy character.

On this past year's Honor List we had five places with 28 points with our daughter of Pabst Sir Regal Fobes placing fifth among junior 4-yr-olds on 2X — 305 days.

It is from such cows as these that we have sons of Oostie Carnation Revelation for sale — and the type of these calves will please you. **Write for complete information on them.**

Glenmore HOLSTEINS
SEYMOUR, WISCONSIN

DR. A. H. BRUSKY, Owner **GREEN BAY, WISCONSIN**

Sire of Pabst Sir Fobes Burke

PABST SIR REGAL FOBES
"Excellent"
Twice Res. All-American double grandson of "Burke" by Pabst Regal from an 883-lb. "VG" dam.

Pabst Sir Fobes Burke

1171452
Assistant
To
Pabst Burke Pilot
(VG - SMP)

Dam of Pabst Sir Fobes Burke

LARRIETTA BURKE BONNIE (VG)
Own daughter of "Burke" with—

7y	365	3X	20,958	4.1	863.7
5½y	365	2X	18,158	3.9	705.8

Pabst Sir Fobes Burke, our junior herd sire, is the third of our Burke sires in succession. He is being used on daughters of the two sires named below and his calves thus carry three and four crosses to Wisconsin Admiral Burke Lad.

PABST BURKE PILOT (VG-SMP)
Our present senior sire, he is a son of Burke from the 821-lb. Ponderosa Bonnie Ormsby, thus full brother to Pabst Burke Bonnie (Ex).

PABST ROBURKE BARCADER PRINCE (VG)
Our former sire, double grandson of Burke by Pabst Roamer (Ex-GM) from the 837-lb. Pabst Burke Barcader Prince.

ACCREDITED **TRUNLAN FARMS** CERTIFIED

Winchell Mt. Road Millerton, N. Y.

JOSEPH KIERMEIER, Mgr. EVI C. SCHOLZ, Herdsman

Meet Us at Waterloo ——

We have entered a small group from our Green Bay Reformatory herd in the National Dairy Show at Waterloo, not that we expect to win all the prizes, but to help out the Wisconsin State Herd and at the same time to let our many friends and customers from all parts of the country see that we are still breeding good cattle along the same general breeding program that we have been following for almost 30 years.

It is not the prime purpose of the Wisconsin State Institution Herds to breed All-Americans and Grand Champions, although we have bred our share of both. Rather it is to breed herds that are commercially profitable, and at the same time good to look upon, so far as possible eliminating by careful breeding those faults in conformation that tend to affect the useful life of the animal.

If you attend the Waterloo National, be sure to look us up. The Green Bay herdsman, Archie Sandberg, will be glad to show our little string to any who are interested. If you have breeding problems, perhaps out of his long years of experience, he could give you some suggestions of value.

In any case, let's all go to Waterloo this year if possible. It is the National Show Window of the breed.

Wisconsin State Department of Public Welfare

W. W. KINYON, Farm Supervisor STATE CAPITOL, MADISON, WISCONSIN

SOUTHWIND ALOHA (VG)

ALOHA, one of our favorite CARAVAN daughters, is turning out as we had hoped she would.

On HIR in her first 165 days, 2X, she has 9,027 lbs. milk, 4.5%, 419.1 lbs. fat. She was bred back immediately and will milk only 240 days; but should go over 500 lbs. fat in her 8 months.

To complete the picture, she was officially classified "VG" on Aug. 30 at 2½ years of age, VG right through her mammary.

Keep her in mind if you want the bull calf of a lifetime next year—she might have him for you!

***Southwind* Holstein Farm**

"The Crescent Beauty-Triunes"

EDMUND CAMPBELL
SEGUIN, TEXAS

Artificial Breeding Equipment manufactured by the leading company in this field . . .

Write for free catalog
Insemikit Company, Inc.
Box 43 Baraboo, Wisconsin

$5.25 TATTOO MARKER

EXTRA LETTERS OR FIGURES - 25¢ EA.

Complete with set of figures 1 to 10, bottle of ink and full instructions, all for $5.25, postpaid.

CATTLE BLANKETS

Made from quality materials, expertly tailored, all sizes. Prompt service. Write for circular and prices.

EAR TAGS

Several kinds to select from. Write for prices.

NECK CHAINS

1. Bright silvery finish chain.
2. Solid brass number plates.
3. Key ring fasteners
4. Priced reasonable.

FREE CATALOG

Illustrating neck chains, ear tags, marking devices, syringes, veterinary instruments, brushes, combs, clippers, horn and hoof tools, remedies and hundreds of items for the stock raiser. —Write for it.

BREEDERS SUPPLY CO. COUNCIL BLUFFS IOWA

1954 FAIR CALENDAR

Sept. 17-Oct. 3 27th Annual Los Angeles County Fair Livestock Show, Pomona, Calif., H. A. Herman, Columbia, Mo. judge, Sept. 22.

Sept. 18-23 Kansas State Fair, Hutchinson, Kans., Dr. Gordon M. Cairns, Sept. 22.

Sept. 18-26 Eastern States Exposition, West Springfield, Mass., Harvey Swartz, Sept. 20, 21.

Sept. 18-26 Utah State Fair, Salt Lake City, Utah, J. A. Theobald.

Sept. 19-26 Oklahoma Free State Fair, Muskogee, Okla., Prof. E. R. Berousek, Sept. 21.

Sept. 20-25 North Alabama State Fair, Florence, Ala., Sept. 22.

Sept. 20-25 Tennessee State Fair, Nashville, Tenn., M. B. Nichols, Judge, Sept. 22.

Sept. 22-26 Central Washington Fair, Yakima, Wash., Prof. J. C. Knott, Judge, Sept. 23.

Sept. 24-Oct. 2 Atlantic Rural Exposition, Richmond, Va., M. B. Nichols, Sept. 30 8 A. M.

Sept. 20-Oct. 3 Mid South Fair, Memphis, Tenn., Richard N. Wills, Sept. 28, 8 A. M.

Sept. 25-Oct. 3 New Mexico State Fair, Albuquerque, N. Mex., Tom Dewar, Sept. 29.

Sept. 25-Oct. 3 Oklahoma State Fair & Exposition, Oklahoma City, Okla., C. S. Rhode, Sept. 29.

Sept. 26-Oct. 3 New Jersey State Fair, Trenton, N. J., Holstein judge, Sept. 29.

Sept. 27-Oct. 2 Bloomsburg Fair, Bloomsburg, Pa., George Snyder, Judge, Sept. 29.

Sept. 27-Oct. 2 Panhandle South Plains Fair, Lubbock, Texas, Dr. I. W. Rupel, Sept. 29, 1 P. M.

Oct. 2-8 Tulsa State Fair, Tulsa, Okla., Oct. 6, 9 A. M.

Oct. 2-9 Heart O'Texas Fair, Waco, Texas, C. L. Norton, Oct. 6, Junior 8 A. M., Open 10 A. M.

Oct. 2-9 National Dairy Cattle Congress, Waterloo, Ia. G. M. Cairns, Oct. 7-8.

Oct. 4-9 Arkansas Livestock Show Little Rock, Ark., George Taylor, Oct. 5.

Oct. 9-16 International Dairy Show, Chicago, Ill., George Trimberger, Oct. 12-13.

Oct. 9-17 State Fair of Texas and Pan-Dallas, Texas, J. Homer Remsberg, Oct. 12.

Oct. 18-23 Pacific International Livestock Exposition, Portland, Ore. Oct. 21, Prof. G. M. Drumm.

Oct. 19-23 North Carolina State Fair, Raleigh, N. Car., Dr. Geo. E. Taylor, Oct. 21.

Oct. 23-31 State Fair of Louisiana, Shreveport, La., Oct. 27.

Oct. 29-Nov. 7 Grand National Livestock Exposition, San Francisco, Calif., Prof. A. J. Darnell, Judge, Nov. 4.

Nov. 12-20 Royal Winter Fair, Toronto, Holstein days Nov. 15-16, Harvey Swartz, Judge.

Nov. 26-Dec. 4 International Livestock Exposition, Chicago, Ill., Wm. E. Ogilvie.

YORKSHIRE

"Champion Bacon Hog of the World"

Few registered Yorkshire 6-week weaning pigs $25; 10-weeks $35 for 4-H boys' and girls' work. Young bred gilts $75.

BANCROFT ACRES
9466 W. Miller Road
Swartz Creek, Michigan

PERFECT SCORE COMING UP?

Fred Birkner, who is in charge of Elmwood's Elm Farm unit where their cows on 2X milking are tested, has the distinction of milking four national fat champions in this division. These four heifers have broken five national fat records and now hold three of them as well as two national milk records.

In the field of Illinois state records his charges hold or have held, all but three, we are informed. These are in the 305 day division, and Bob Rasmussen advises that all three of the missing records are likely to be added to Elmwood's and Fred Birkner's score when records now in progress are completed. Here are the progress reports. In the junior three year old class, Skokie Bessie Regina has completed her 305 days production with 686 lbs. which exceeds the present state mark. The figures are subject to official confirmation and she has not yet qualified the record but is due to calve in time. Skokie Again Princess Mary in the aged class has 600 lbs. fat in her first 211 days and is bred to qualify for a 305 day record. She is the present Illinois state champion senior four-year-old for both 365 and 305 days and the junior three-year-old champion in the yearly division 2X.

Skokie Golden Joy in the senior two-year-old class, has in 142 days credits of 364 lbs. fat and at the rate she is going a new state record is hoped for.

Every visitor to the Elm Farm unit is impressed by the good housekeeping and the close bond between the cows and their master. Congratulations to Fred Birkner as well as Elmwood on this tremendous showing.

Merriewold Newmont Posch, owned by Clinton G. Bainer, Ancram, N. Y. has just finished a HIR record of 21,443 milk and 740 fat in 365 days on 2X at 5 yrs. and 9 months.

HERDSMAN WANTED

Experienced, reliable herdsman with excellent references, farm reared, for well-known herd of 75 head Reg. Holsteins in S. E. Pennsylvania.

Box 712
HOLSTEIN-FRIESIAN WORLD
Lacona, New York

FOR SALE Outstanding dairy farm, facing 2 highways. Routes 38 and 39, 14 miles south of Trenton, New Jersey, 30 minutes drive to Philadelphia. 175 acres, fully equipped with cattle and machinery, room for 90 head; 4 silos, modern houses and buildings; show farm of State of New Jersey; surrounded by 3 thriving towns; could be used for Real Estate or Dairy; immediate possession. **I. Greenberg & Son, Mt. Holly N. J. Phone 1101**

BARRON COUNTY

Box 474 — BARRON, WIS.

BARRON COUNTY HOLSTEIN BREEDERS ASSOC. "Where Quality Holsteins are Bred" BOX 474 BARRON, WIS.

• Springrest •

Holstein Farm Consigns

TO THE BARRON FALL SALE

OCTOBER 18

TWO SPRINGING TWO YEAR OLDS
Due to freshen shortly after Mid-November

Both of these heifers are strong in Burke blood lines—their pedigrees will show profitable production and acceptable type.

—One is bred to Curtiss Candy Dandy George; her dam was a member of our 2nd prize get of sire at the Barron County Fair this fall. Her sire is Springrest Viscount Ace.

—The other is bred to St. CroixCo Ollie Ormsby Duke; her dam has several good HIR records, all above 4%. Her sire, Pabst Burke Prairie.

Our recent senior herd sire, Elmwood Abbekerk Burke Korndyke, was sire of the second prize get of sire at the Barron County Fair this ll. Also sire of the first 4-yr-old at same sh . . . We offer for sale several females, mainly fall calves to two year olds.

SPRINGREST HOLSTEIN FARM
CLAYTON GARNER, Owner

CHETEK — WISCONSIN

A CHOICE CONSIGNMENT
TO THE

Barron Fall Sale-Oct. 18

FROM SCHUTZHOLM FARM

Schutzholm Dividend Dixie

— GP — 500 lbs. F. 3y 5m 2X

Double granddaughter of Cherokee Sir Homestead (VG-GM)

Her dam **Schutzholm Cherokee Brenda** has 623.7 lbs. fat at 5y5m 325 days.

Sired by **Schutzholm Cherokee Dividend, VG**
Silver Medal Production.
Herd test daughters to 843 lbs. fat on 2X.
Sire of 2nd place Get of Sire 1954 Minn. State Fair.
This "get" placed 1st at Barron Co. Fair, Northern Wis. District Fair at Chippewa Falls, Wis. and Tri-State Fair at Superior, Wis.

This outstanding 4-year-old is due Nov. 24th to the service of Schutzholm Roamer Burke, an own son of Pabst Roamer from a 694-lb. VG daughter of Cherokee Sir Homestead.

Certified — Vaccinated — Accredited

Schutzholm Farm

DALLAS — WISCONSIN

ANKER PABST ORMSBY

Our Herd Sires --

ANKER PABST ORMSBY

His 15 nearest dams average 765 fat 19,702 milk.

He was first two year old bull at the 1953 Minnesota State Fair and has a long list of other blue ribbons to his credit, including 7th at Waterloo.

His sire was Pabst Sir Comet Roburke, son of Pabst Comet from Pabst Roburke Lottie and he has a proving on 9 pairs raising 451-lb. dams to 524 F.

PABST PRAISE

PABST PRAISE

His six nearest dams ave. 752 F. 19,178 M.

Son of Pabst Roamer Dean Walker Lad from the Regal daughter, Pabst Reburke Modest, with 781 F. 2½ years and she is a double granddaughter of Burke, her dam twice All-American with over 100,000 M.

We now have calves carrying six to nine crosses to Burke and many tracing to Anker Fobes Admiral, our former sire whose daughter, Anker Admiral Mooie, was winner of best udder class for Pabst Farms at Wisconsin, Waterloo and the International, has made over 900 F.

Watch next issue for our consignment to the Barron Fall Sale—October 18—it will carry blood lines of Admiral and our herd sires.

ANKER FARMS

RICE LAKE — WISCONSIN

Farm located 10 miles N.E. of Rice Lake, on County Trunk "C"

Attention — An Important Western N. Y. Dispersal

Haxton Foods, Inc. & James Ehrmentrout Milking Herd Dispersal

Oct. 11th & 12th at the Farm — Basom, New York

On Monday Oct. 11th, the registered Holsteins will be sold starting at 11:00 A.M. On Tuesday Oct. 12th, the grades will be sold starting at 11:00 A.M. — The farm is located on Judge Rd. 6 miles west of Oakfield, N. Y. This is 12 miles northwest of Batavia—23 miles east of Buffalo—and 10 miles south of Medina.

Sale held in tent — Lunch available

180 Head ◆ 88 Registered ◆ 92 Grades

Registered cattle include the featured herd sire, 55 young milking cows, and 32 heifers just fresh or due at sale time. The grades are all milking cows except for 8 bred heifers.

RECORDS TO 550 FAT AND 18,000 LBS. MILK

Featuring This Top Son of Sovereign

HIS DAM

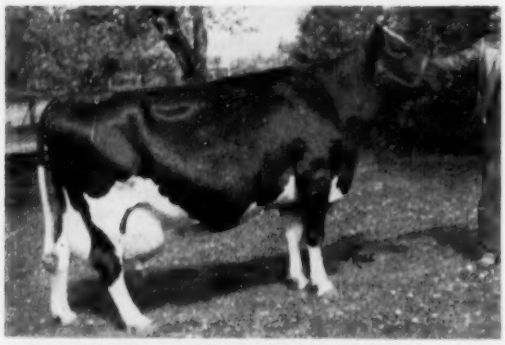

WILLOW GROVE ORMSBY WALKER (VG)
The dam of Ormsby Rag Apple Sovereign and a top producer with a 9-lactation total on 2X of over 150,000 lbs. milk and 5600 lbs. fat. She is a daughter of Raymondale Ormsby King (XXX-Extra) and out of a cow with over 100,000 lbs. milk in her lifetime.

Ormsby Rag Apple Sovereign D XX

(Born Nov. 27, 1948)

He is a son of Montvic Rag Apple Sovereign out of the outstanding cow pictured. She was the subject of a recent article in the **THE HOLSTEIN-FRIESIAN JOURNAL** where she was reported as a "Silver Seal Producer" with well over 150,000 lbs. milk and 5600 lbs. fat in her first 9 lactations. She is a daughter of Raymondale Orsmby King (XXX-Extra), a herd sire well known in Western New York. Her dam was a 100,000-lb. producer with a high record of 684 fat. A brother to the Sovereign son in the sale is Willow Grove Ormsby Anchor and he is in service at the Tor District Unit. His sire is Montvic Rag Apple Duke. A proof on Ormsby Rag Apple Sovereign D should be available by sale time.

This bull sells with 50 head bred to him

This Marksman Daughter Bred to Him Sells

GLENAFTON LAUREL VEE C—Full sister to Glenafton Laurel Vee (989 fat, she topped the Rag Apple Roundup at $3,200) sired by Marksman and out of Vee Rag Apple Hartog (twice over 900-lb. daughter of Chieftain 7th out of Pebble Beach Vera Secunda). She has 355 lbs. fat in the first 188 days of her present lactation.

MONTVIC RAG APPLE SOVEREIGN (XXX-Extra)

12 Daughters of Noel Ormsby Posch King Sell

This bull is a proven son of Raymondale Ormsby King (Ex-SMP) and out of a 738-lb. daughter of Rowsdale Rag Apple De Vries. His daughters all have beautiful udders and are nice milkers. They are bred to the featured herd sire making the calves they carry linebred Raymondale Ormsby Kings.

Granddaughters of These Bulls Selling

Montvic Rag Apple Marksman
Liberty Hill Carnation Boast
Leo King Bessie Posch
Raymondale Ormsby King
Fobes Segis Prilly Lad
Carnation Imperial Cavalier
Winterthur Fobes Select Wallace

RAYMONDALE ORMSBY KING (Ex-SMP)

HEALTH OF HERD—Every animal calfhood vaccinated—Herd accredited for T.B. and will be Bang's tested within 30 days. There will be a Veterinarian inspection prior to the sale and all animals will be vaccinated for shipping fever.

HARRIS WILCOX
Sales Manager & Auctioneer
Bergen, N. Y.

Haxton Foods, Inc. & James Ehrmentrout
Owners
Basom, N. Y.

CALENDAR of SALES

Sept. 18 Cuba, N. Y., Benjamin Bros. Dispersal, R. Austin Backus, Inc., Sale Mgrs., Mexico, N. Y.

Sept. 18 Knox., Ind. Charles F. Hasnerl Dispersal, Leland J. Osborn, Sale Manager, Pierceton, Ind.

Sept. 20 Phoenix, Ariz., (Fairgrounds) Arizona State Sale sponsored by Arizona Holstein-Friesian Ass'n, R. E. Everly, Sale Mgr., 616 New World Life Bldg., Seattle 4, Wash.

Sept. 20 Trafalgar, Ont. (Hays Sales Arena) Dispersal of Maple Lea Herd, Lorne B. Reid, Ripley, Ont. owner; Hay's Farms Ltd., Sale Mgrs., Oakville, Ont.

Sept. 20 New Woodstock, N. Y., L. L. Northrop Dispersal, G. A. LaMunion, Sale Mgr., 2708 Glendale Rd., Baltimore 14, Md.

Sept. 21 Sheridan, Mich., Willard Smith Dispersal, Glenn Casey, Sale Mgr., Williamston, Mich.

Sept. 21 Jefferson, Ohio, Northeast Ohio Breeders Sale, Ohio Holstein-Friesian Ass'n., Sale Mgrs., Wooster, Ohio.

Sept. 21 Norwich, N. Y., 5th Chenango County Sale, R. Austin Backus Inc., Sale Mgrs., Mexico, N. Y.

Sept. 21 Orange, Va., Virginia Holstein-Friesian Club Annual Fall Sale.

Sept. 22 Tunkhannock, Pa., 8th Northeastern Penn. Breeders' Sale, R. Austin Backus Inc., Sale Mgrs., Mexico, N. Y.

Sept. 24 Mount Joy, Pa., 74th Keystone Holstein Sale, Keystone Holstein Sale, Ind., Sale Mgrs.

Sept. 24 Lees Summit Missouri, Annual Sale Missouri Holstein-Friesian Assn., T. A. Burgeson, Sale Chairman, Grandview, Mo.

Sept. 24 Frederick, Md., Maryland Black & White Sale, John M. Inskeep, Sale Mgr., Unionville, Md.

Sept. 25 Orland, Calif., L. E. Dobbins Holstein Dispersal, L. H. McDaniel, Sale Mgr., Box 1030, Turlock, Calif.

Sept. 25 Scipio Center, N. Y., E. R. Hoskins Dispersal, Harris Wilcox, Sale Mgr., Bergen, N. Y.

Sept. 25 Schaghticoke, N. Y., 4th Tri-County Club Sale, R. Austin Backus Inc., Sale Managers, Mexico, N. Y.

Sept. 27 Malone, N. Y., 2nd Franklin County Sale R. Austin Backus Inc., Sale Managers, Mexico, N. Y.

Sept. 27 Macon, Ga., Registered Holstein Consignment Sale, C. B. Smith, Sale Mgr., Williamston, Mich.

Sept. 28 Sioux Falls, S. D., South Dakota Annual Sale, South Dakota Holstein Breeders Ass'n., R. A. Cave, Sec'y, Brookings, S. D.

Sept. 29 Bergen, N. Y., Milking Herds Sale of Glenn Godfrey, Walter Meissel and W. H. Preston, Harris Wilcox, Sale Mgr., Bergen, N. Y.

Sept. 29 Longmont, Colo., 6th Annual Mile High Sale, auspices of Holstein-Friesian Ass'n of Colorado, H. R. Lascelles, Sec'y, Brighton, Colo.

Sept. 30 Seward, Nebr., Annual Nebraska Holstein Sale, Sponsored by Nebraska Holstein-Friesian Ass'n., R. E. Wagner, R-7, Lincoln, Nebr., Sale Ch.

Sept. 30 Paris Hill, N. Y. 14th Oneida County Sale, R. Austin Backus Inc., Sale Managers, Mexico, N. Y.

Oct. 2 Los Banos, Calif., Merced County Holstein Sale, L. H. McDaniel, Sale Mgr., Box 1030, Turlock, Calif.

Oct. 2 Brook, Ind., Maple Grove Holstein Dispersal, Glenn L. Reed, owner; C. B. Smith, Sale Mgr., Williamston, Mich.

Oct. 2 Dalton, Pa., Willard J. Wrigley Dispersal, Keystone Holstein Sales, Inc., Sale Mgrs., Mount Joy, Pa.

Oct. 2 Rhinebeck, N. Y., 16th Eastern New York Sale, R. Austin Backus Inc., Sale Managers, Mexico, N. Y.

Oct. 2 Brook, Ind., Glenn L. Reed Dispersal, C. B. Smith, Sale Mgr. Williamston, Mich.

Oct. 4 Queenstown, Md., E. R. Leaverton Dispersal, H. C. Barker, Sale Mgr., Frederick, Md.

Oct. 4 West Liberty, Ohio, Jose Hartzler Farm, Dispersal Sale, Carl H. Gray, Herbert Hartzler, owners.

Oct. 4 Mount Vernon, Wash., (Fairgrounds) Washington 14th Annual Evergreen Dairy Classic, R. E. Everly, Sale Mgr., 616 New World Life Bldg., Seattle 4, Wash.

Oct. 6 Stoughton, Wis., (Fairgrounds) Dane County 4-H & FFA Holstein Breeders Blue Ribbon Bull & Heifer Sale.

Oct. 6 Earlville, N. Y. 304th Earlville Sale, R. Austin Backus Inc., Sale Managers, Mexico, N. Y.

Oct. 7 Northampton, Mass., (Fairgrounds) New England Fall Sale.

Oct. 7 Tulsa, Okla., (Fairgrounds) Oklahoma State Sale, C. O. Abercrombie, Sale Chairman, Room 310, State Capitol, Oklahoma City, Okla.

Oct. 8 New Milford, Pa., Leonard Page Dispersal, Keystone Holstein Sales, Inc., Mgrs., Mount Joy, Pa.

Oct. 8 Mexico, N. Y. 9th Oswego County Holstein Club Sale, R. Austin Backus Inc., Sale Mgrs., Mexico N. Y.

Oct. 8 Dunkirk, N. Y. (Fairgrounds) Chautauqua County Holstein Club Sale, Harris Wilcox, Sale Mgr., Bergen, N. Y.

Oct. 9 Mount Joy, Pa., H. L. Griffith & Son Dispersal, Keystone Holstein Sales, Inc., Sale Mgrs.

Oct. 9 Turlock, Calif., Stanislaus County Holstein Sale, L. H. McDaniel, Sale Mgr., Box 1030, Turlock, Calif.

Oct. 9 Cobleskill, N. Y.10th Schoharie County Sale, R. Austin Backus Inc., Sale Managers, Mexico, N. Y.

Oct. 9 Williamston, Mich., 79th Wolverine Holstein Sale, C. B. Smith, Sale Mgr.

Oct. 9 Rochester, Minn., 9th Annual Olmsted County Quality Sale, Gordon E. Johnson, Secy.

Oct. 11 Watertown, Wis., Wisconsin Breeders Sale, W. L. Baird and Francis Darcey, Waukesha and Watertown, Wis., Sal Mgrs.

Oct. 11 Middletown, Pa., 24th Anniversary Sale, Grand View Farms, C. S. Erb.

Oct. 11 Delhi, N. Y., 9th Delaware County Sale, R. Austin Backus Inc., Sale Managers, Mexico, N. Y.

Oct. 11-12 Basom (near Oakfield), N. Y., Haxton Foods Inc. and James Ehrementraut milking Herd Dispersal, Harris Wilcox, Sale Mgr. Bergen, N. Y.

Oct. 12 Chambersburg, Pa., (Franklin County) Dispersal of the Penn Hall Herd, Harvey Rettew, Sale Mgr., Manheim, Pa.

Oct. 13 Hornell, N. Y., 39th Allegany-Steuben County Holstein Club Sale, R. Austin Backus, Inc., Sale Mgrs., Mexico, N. Y.

Oct. 14 Gouverneur, N. Y., (Fairgrounds) St. Lawrence County Club Sale, Harris Wilcox, Sale Mgr., Bergen, N. Y.

Oct. 14 Scottsville, N. Y., Robert G. Wehle Dispersal, R. Austin Backus, Inc., Sale Mgrs. Mexico, N. Y.

Oct. 14 Chicago, Ill., International Holstein Sale. Sale Mgrs., Baird & Darcey, Waukesha and Watertown, Wis., and R. E. Everly, 616 New World Life Bldg., Seattle 4, Wash.

Oct. 15 Mt. Joy, Pa., Conestoga Classic Sale, Paul G. Longenecker. Sale Mgr., Strasburg, Pa.

Oct. 15-16 Arlington Heights, Ill., The Bel Rue Acres Herd Dispersal, Baird & Darcey, Sale Mgrs., Watertown, Wis.

October 15-16 Basehor, Kansas Dispersale of Grover G. Meyer & Sons, . Hobart McVay, Ass't Sale Mgr., Nickerson, Kans.

Oct. 16 Elkhorn, Wis., Elkhorn Fall Sale, Roy Phipps, Sale Mgr.

Oct. 16 Cherry Valley, N. Y., 6th O H M County Club Sale R. Austin Backus Inc., Sale Managers, Mexico, N. Y.

Oct. 18 Barron Wis., Barron Fall Sale. Rob't W. Koepp, Mgr., Rice Lake, Wis

Oct. 18 Toronto, Ont., at Royal Winter Fair Bldg., All-Canadian Holstein Sale, Hays Farms Ltd., Sale Mgrs..

Oct. 18 Meadville, Pa., Western Pennsylvania Consignment Sale, R. Austin Backus, Inc., Mexico, N. Y., Sale Mgr.

Oct. 18 (to be announced) Second Maryland Holstein Nite Sale, G. A. LaMunion, Sale Mgr., 2708 Glendale Rd., Baltimore, 14, Md.

Oct. 19 North Lake, Wis., The John McBroom Sale, Baird & Darcey, Sale Mgrs., Watertown, Wis.

Oct. 19 Hamburg, N. Y., Western New York Invitational Sale Harris Wilcox, Sale Mgr., Bergen, N. Y.

Oct. 19 Oakville, Ont., (Hays Sale Arena) 4th Annual Maple Unit Consignment Sale, Hays Farms Ltd., Sale Mgrs., Oakville, Ont.

Oct. 20 Wooster, Ohio, Ohio Holstein Breeders Sale, Ohio Holstein-Friesian Ass'n., Sale Mgrs., Wooster, Ohio.

Oct. 20 Owego, N. Y., 4th Finger Lakes Club Sale, R. Austin Backus Inc., Sale Mgrs., Mexico, N. Y.

Oct. 20 Jamestown, N. Y., Mark Haskins Dispersal, Harris Wilcox, Sale Mgr., Bergen, N. Y.

Oct. 20 Herington, Kansas, Kansas State Holstein Sale, Quentin J. Kubin, Sale Chairman, McPherson, Kansas.

Oct. 20 Sun Prairie, Wis., The Weix Farms Dispersal, Baird & Darcey, Sale Mgrs., Watertown. Wis.

Oct. 21 Blue Mounds, Wis., Spring Road Registered Holstein Dispersal, Joseph Dolohonty, Prop., Baird & Darcey, Sale Mgrs., Watertown, Wis.

Oct. 21 Bloomsburg, Pa., Pennsylvania State Sale, R. Austin Backus Inc., Sale Managers, Mexico, N. Y.

Oct. 21 Milliken, Ont., Sam Gough Sale at 1 P. M., Hays Farm Limited, Sale Mgrs., Oakville, Ont.

Oct. 22 Williamsfield, Ohio, M. J. Humphrey Dispersal, Ohio Holstein-Friesian Ass'n., Sale Mgrs., Wooster, Ohio.

Oct. 22 Auburn, N. Y., (Emerson Park) Cayuga-Seneca-Onondaga Holstein Club Sale, Harris Wilcox, Sale Mgr., Bergen, N. Y.

Oct. 22 Watertown, Wis., 10th Annual Dodge County 4-H Club & Breeders Sale, Elsmer F. Berg, Secy., Brownsville, Wis.

Oct. 22 Frederick, Md., 23rd Maryland Holstein Sale. Howard C. Barker, Sale Mgr., Frederick, Md.

Oct. 22 Spencer, Iowa, Iowa State Holstein Sale. Bill Maynard, Sec'y, 1936 Hawthorne Ave., Waterloo, Iowa.

Oct. 23 Barron, Wis., Bull & Heifer Bazaar, H. J. Vruwink, County Agr'l Agt., Sale Mgr., Barron, Wis.

Oct. 23 Flemington, N. J. (Fair Grounds) Annual Fall Sale New Jersey Holstein-Friesian Ass'n., R. Austin Backus Inc., Sale Mgrs., Mexico, N. Y.

Oct. 23 Evansville, Ind., Gold Medal Dairy Co. Dispersal.

Oct. 23 Watertown, Wis., Pipers' Premier Breeders Sale, Piper Bros. Farm.

Oct. 24 Waconia, Minn., Second Annual Carver County Breeders Sale, Minnesota Sales Co., Rochester, Minn., Sale Mgrs.

Oct. 25 Leesburg, Ohio, Don V. Morris Dispersal, C. B. Smith, Sale Mgr., Williamston, Mich.

Oct. 25 Palmyra, N. Y. (Fairgrounds) Wayne-Ontario Holstein Clug Sale, Harris Wilcox, Sale Mgr., Bergen, N. Y.

Oct. 25 Montgomery, N. Y., Harry Rothenburgh. Complete Dispersal, R. Austin Backus Inc., Sale Managers, Mexico, N. Y.

Oct. 25 Jasper, Ind., Alvin C. Ruxer Dispersal, Baird & Darcey, Sale Mgrs., Waukesha, Wis.

Oct. 26 Lemaster, Pa., (Franklin County) Dispersal of Wayne Lauch Herd, Harvey Rettew, Sale Mgr., Manheim, Pa.

Oct. 27 Odessa, Del., John Webb Dispersal, R. Austin Backus Inc., Sale Mgrs., Mexico, N. Y.

Oct. 28 Warsaw, N. Y., Transit Farm Dispersal, Joseph Cook, owner; Harris Wilcox, Sale Mgr., Bergen, N. Y.

COMING EVENTS

Sept. 24 Harrisburg, Pa., (Farm Show Bldg.) First Pennsylvania Black & White Show, Paul B. Misner, Judge.

Sept. 26-29 Harrisburg, Pa., Annual Meeting National Association of Artificial Breeders.

Oct. 6 Northampton, Mass., Annual Meeting New England Holstein-Friesian Association.

Sale Calendar —

(Continued from page 163)

Oct. 28 Lancaster, Pa. 141st Garden Spot Sale, R. Austin Backus Inc., Sale Managers.

Oct. 29 Mifflinsburg, Pa., Lewis K. English Dispersal, R. Austin Backus Inc., Sale Mgrs., Mexico, N. Y.

Oct. 29 Mount Joy, Pa., 75th Keystone Holstein Sale, Keystone Holstein Sales, Inc., Sale Mgrs.

Oct. 30 East Avon, N. Y., Monroe-Livingston County Club Sale, Harris Wilcox, Sale Mgr., Bergen, N. Y.

Oct. 30 St. Charles, Ill., Illinois State Sale, R. B. Howard, Sec'y., Dundee, Ill.

Oct. 30 Ogden, Utah, Utah State Holstein Fall Sale Classic, DeVere R. Weight, Sale Chairman.

Nov. 3 Trafalgar, Ont., (Hays Sales Arena) Dispersal of Ridgedale Herd, G. H. Walker & Sons, Port Perry, Ont., owners; Hays Farms Ltd., Sale Mgrs., Oakville, Ont.

Nov. 3 Honey Brook, Pa., Jacob K. Stoltzfus Dispersal, Keystone Holstein Sales, Inc., Sale Mgrs., Mount Joy, Pa.

Nov. 3 Earlville, N. Y. 305th Earlville Sale, R. Austin Backus Inc., Sale Managers, Mexico, N. Y.

Nov 4 New Ulm, Minn., South Central Minnesota Holstein Breeders Annual Sale, Howard Swenson, Ch. Sale Com., Nicollet, Minn.

Nov. 5 Acme, Pa., J. D. Miller Dispersal, R. Austin Backus Inc., Mexico, N.Y., Sale Mgrs.,

Nov. 6 Stockton, Iowa, Illianna Corporation Dispersal Sale, Baird & Darcey, Sale Mgrs., Watertown, Wis.

Nov. 6 Chilton, Wis., 12th Annual Calumet "400" Foundation Sale, Calumet County Holstein-Friesian Assn.

Nov. 8 Waukesha, Wis., U. S. National Blue Ribbon Sale, Baird & Darcey, Waukesha and Watertown, Wis.

Nov. 8 Hanover, Pa., A. Ervin Hostetter Dispersal, R. Austin Backus Inc., Sale Mgrs., Mexico, N. Y.

Nov. 9 Watertown, Wis., U. S. National Blue Ribbon Sale, W. L. Baird and Francis Darcey, Waukesha and Watertown, Wis., Sale Mgrs.

Nov. 9 Locke, N. Y., Dr. Gordon Morrow Dispersal, Harris Wilcox, Sale Mgr., Bergen, N. Y.

Nov. 10 Williamston, Mich., 80th Wolverine Holstein Sale, C. B. Smith, Sale Mgr.

Nov. 10 Lebanon, Pa., Clarence Royer Dispersal, Managed jointly by Pennsylvania Holstein Ass'n., & R. Austin Backus Inc., Mexico, N. Y.

Nov. 12 Wooster, Ohio, Ohio Holstein Breeders Sale, Ohio Holstein-Friesian Ass'n., Sale Mgrs., Wooster, Ohio.

Nov. 13 Warwick, N. Y., Wisner Buckbee Dispersal, R. Austin Backus Inc., Mexico, N. Y.

Nov. 13 Oakville, Ont., (Sales Arena) Roselawn Complete Dispersal (Certified) at 1 P. M., Hays Farms, Limited, Sale Mgrs., Oakville, Ont.

Nov. 15 Chambersburg, Pa., Clyde Gsell Dispersal, Joint Management R. Austin Backus Inc., Mexico, N. Y., and Pennsylvania Holstein-Friesian Ass'n., Inc.

Nov. 15 Cortland, New York, Cortland County Holstein Club Sale, Harris Wilcox, Sale Mgr., Bergen, N. Y.

Nov. 17 Toronto, Ont., 2nd Annual Holstein Sale of Stars at Royal Winter Fair, Hays Farms Ltd., Sale Mgrs., Oakville, Ont.

Nov. 18 Lancaster, Pa., 142d Garden Spot Sale, R. Austin Backus Inc., Mexico, N. Y.

Nov. 19 Ephrata, Pa., George Root and Robert Groff Dispersal, R. Austin Backus, Inc., Sale Mgrs., Mexico, N. Y.

Nov. 20 Merced, Calif., (Fairgrounds) California State Sale.

Nov. 22-23 Earlville, N. Y., Butterfly Farms Dispersal, R. Austin Backus Inc., Sale Mgrs., Mexico, N. Y.

Nov. 23 Springfield, Ohio, Miami Valley Breeders Sale, Ohio Holstein-Friesian Ass'n., Sale Mgrs., Wooster, Ohio.

Nov. 24 Trafalgar, Ont., (Hays Sales Arena) 3rd Annual Rosafe Farms Sale, Hays Farms Ltd., Sale Mgrs., Oakville, Ont.

Dec. 1 Trafalgar, Ont. (Hays Sales Arena) Hays Farms Limited 7th Anniversary Sale of Holsteins at 1 p. m.

Dec. 16 Lancaster, Pa., 143d Garden Spot Sale, R. Austin Backus Inc., Mexico, N. Y.

A Dunloggin Bred Herd

Dispersing

E. R. Leaverton Dispersal

Complete Dispersal of Milking Cows and Bred Heifers

Queenstown, Maryland

Sale at the farm — 6 miles south of Centreville on Rt. 213. 18 miles east of Chesapeake Bay bridge on U.S. Rt. 50 — turn left at 2nd stop light. 14 miles north of Easton, Md. on Rt. 50 — turn right on 213 — Watch for sale signs.

Monday, Oct. 4th. — 11:00 A.M.

Sale held in tent — Lunch available

56 Head — 15 Fresh — 14 Due before Dec. 1st

Selling: Logwood Nugget R. A. Dempsey

The senior herd sire and a son of McDonogh Gold Nugget out of Logwood Rag Apple Della, a daughter of McDonogh Gold Della with 19,755 milk and 872 fat as a 4-yr-old. He sells with several of his daughters.

28 Daughters of McDonogh Gold Lamaster Sell

He is a son of Dunloggin Pure Gold out of Dunloggin Mistress Agnes. Pure Gold is a son of Woodmaster and out of Dunloggin Bessie Homestead. Agnes is a daughter of Woodmaster making Lamaster a double grandson of the famous Dunloggin Woodmaster.

10 Daughters of U. of Md. Memory Ensign Sell

A son of U of Md Master Memory out of U of Md Rag Apple Rita, a daughter of Wimbledon Emperor Rag Apple (VG-SMP).

Two daughters of McDonogh Gold Rush, a son of Dunloggin Pure Gold also sell. This is one of Maryland's oldest herds of registered Holsteins. Mr. Leaverton has been in the business for 26 years and he has been testing in DHIA for the past 11 years. All cows in the sale have records and are out of dams with records. There are records over 700 lbs. fat on 2X. This is a young herd with only 8 cows over 8 years old.

The herd is TB accredited and Bang's Certified. All cattle are vaccinated and tested within 30 days of the sale.

HOWARD BARKER, Sales Mgr.
Frederick, Maryland

CHARLES BACKUS, Auctioneer
Mexico, New York

E. R. LEAVERTON
Owner
Queenstown, Maryland

Final figures have been released on the HIR 10 year old record of the noted Marlow-Rahbek cow. Oostie Femco Alma Ideal, Mankato, Minnesota (An Unusual Cow Family—p. 38, October 17, 1953). Her 365 day 2X record now makes her life total 6026 fat and 133,593 of milk. Another Minnesota cow among the HIR leaders is Etta Christy Ormsby Pride, a daughter of North Star Sheila Pride, owned by Christian Olsen and Sons, Nicollet; her record at eight years is 925 fat from 23,830 milk on 2X.

Prospectors Make News

Map 1st in N. Y. on 2X Milking

Hamaret Map Prospector (VG)

8-10 365d 2X 24,062 3.8% 913 AR

A short time ago it was reported that Hamaret Marie Arab, a daughter of Winterthur Victor Select Arab had become a National Leader for milk in the Sr. 4-yr-old class on 2X. Now her dam Hamaret Map Prospector is a new New York State Leader in 2X regardless of age. Both of these animals were bred by Hamaret and milked and developed by Archie Meek, Lyon Brook Farm, Norwich, N. Y.

Hamaret Farm

CHARLES H. PRATZ WATERLOO, N. Y.

N. Y. STATE CHAMPION

HAMARET MAP PROSPECTOR (VG)
8-10 365d 2X 24,062 3.8% 913 AR
1st in N. Y. State regardless of age in Classification 2X, Yearly Division. Another top daughter of Lauxmont Safemaster Prospector making her a paternal sister to the great Queen cow.

INDEX of ADVERTISERS

ANCHOR SERUM COMPANY 146
Andersen, Al 147

BAIRD & DARCEY 145
Baird & Sons, Percy M. 123
Bancroft Acres 160
Barker, Howard C. 148
Barr Dairy, Inc. 125
Barron County Holsteins 161
Bartlett Farm 153
Bell Jr., John A. 8
Bel Rue Acres Dispersal 56-57
Bey Lea Farm Dairy 30
Boerger, L. E. 113
Bottema Farms 47
Bouic Brothers 113
Box 712 160
Breeders Supply Company 160
Bristol Farms 10
Budd, Jack 49
Butterfly Farms 168

CARNATION MILK FARMS 18
Casey, Glenn 147
Cedar Lane Farm 35
Central Ohio Breeding Association 9
Central Ohio Group 113
Chautauqua County Sale 48
Chester County (Pa.) Sale 62
Chevrolet Motor Division 11
Christoph Farms 54
Clover Knoll Farm 134
Consolidated Products Company 15
Corrigan, James 124
Corse Press, Inc. 40
Crescent Beauty Holsteins 38-39
Creston Farms 32

DEEP LAKE FARM 146
Dellinger Company, M & F 113
Dobihaft Holstein Farms 152
Donaho Holstein Farm, S. R. 144
Dorn, Fred N. 123

EARLVILLE SALE 50
Eastern New York Club Sale 120-121
Ellbank Farm 123
Everly Sale Service, R. E. 149

FAIRBRAE FARM 116
Farrell Farms 156
Fenstermaker, J. O. 147
Fergusson, James W. 147
Filbert Farm 40
Forsgate Farms 167
45th Breeders 34
Franklin County (N.Y.) Sale 112
Freebaer Farms 151
Friedel Dairy Farms 6

GENESEE FARMS 126-127
Gilmore Sale 52-53
Glenafton Farm 55
Glenmore Holsteins 158
Golden Arrow Farms 146
Gray & Son, Carl H. 108
Gray View Farm 49
Greenburg & Son, I. 160
Green Meadow Farms 31
Griffith & Son Dispersal, H. L. 139

HALES & HUNTER COMPANY 128
Hallrose Ranch 151
Hamaret Farms 165
Harding & Harding 146
Hart, Douglas 146
Hassan's Farm 119
Haxton Farms Dispersal 162
Hays Limited 51
Hilltop Farms 3
Hinman Milking Machine Company 133
H-F Association of America 58
H-F Association of Canada 149

INSEMIKIT COMPANY 160
Inter-County Dairy Cattle Assn. 8
International Holstein Sale 16-17

JANSENWYCK FARMS 166
Jefferson Co. H-F Breeders Assn. 147
Johnson Company, Gordon 144

KITTREDGE FARM 158
Knollwood Farms 33
Kolk, Nicholas 6
Kyland 2

LAACKE COMPANY, R. 108
Lake Aylmer Farm 153
La Munion, G. A. 148
La Ren Stock & Grain Farm 116
Lascelles, H. R. 148
Lawara 14
Leaverton, E. R.. Dispersal 164
Longhurst Farm 54
Loring, Edgar 124

MAN CRY CO FARMS 152
Maple Grove Disp. (Glen L. Reed) 141
Maraview Farm 47
Maritime Milling Company 110
Marlow Holstein Farms 42
Marshline Farm 142
Maryland Breeders B & W Fall Sale 119
Mathewsfield 122
Meyer & Sons, Grover 59-63
Milwaukee Co. House of Correction 112
Modelyne Valley Farms 46
Mojonnier Bros. 140
Moncacy Meadows 153
Montgomery, Harold 113
McBroom Dispersal, John 107

NATIONAL BAND & TAG CO. 154
National Dairy Cattle Congress 62
National Pedigree Company 149
New England Sale 145
Newman Holstein Farms 155

OKLAHOMA STATE SALE 150
Olmsted County (Minn.) Sale 130-131
Oneida County Club Sale 111
Osborn, Leland J. 147
Osborndale 3
Oxford County H-F Breeders Assn. 147

PABST FARMS INC. 5
Page, Leonard 138
Pay-U Products Company 146
Pellissier Dairy Farms 148
Perth County H-F Breeders Assn. 147
Petersen, A. W. 149
Phillips Maple Lawn Dairy 44
Pinwood 124
Piper Brothers 143
Poole, Norman 147
Poplar Point Farm 12

RIDGELY FARM 122
Robb, George & Ross 44
Rock County Farms 155
Rockcrest Farms 143
Rothenburgh Dispersal, H. J. 115

SAN MAR GALE FARMS 45
Schoharie County Club Sale 31
Shore Holsteins Ltd. 147
Sletta-Lien-Schwingler Holstein Bull Ring 30
Smith C. B. 147
Southwind Holstein Farm 160
Sovereign Cochran Breeders 7
Spitzer Farms 157
Sprunger, S. C. 147
Squibb & Sons, E. R. 118
Standard Equipment, Inc. 48
Steel-Bilt Proving Farm 13
Strohmeyer & Carpenter, Inc. 147
Sunny Vale Farms 46

TERRACE FARM 41
Trunlan Farm 159

VOSBURGH, CHARLES 148

WAIT FARMS 157
Washington State Sale 109
Weix Farm Dispersal 107
Wellington Holstein Breeders Club 147
Weston Manufacturing Company 146
Wetmore Company, Fred C. 147
Whirlwind Hill Farm 9
Wilcox, Harris 147
Willeben Farm 119
Willow Ridge Farm 14
Windsor Press 140
Windwood Farm 124
Wis. Alumni Research Foundation 114
Wis. State Dept. of Public Welfare 159
Wolverine Cheese Shop 147
Wrigley, Dispersal, Willard J. 138
Wylam Sale & Pedigree Company 149

ZIMMERMAN DAIRY FARM 43

STATE RECORD ON AR

Hamaret Map Prospector 2522550 (VG), owned by Archie Meek, Norwich, N. Y., is just announced as the New York State Champion over all ages in the yearly division 2X AR, with 913 lbs. fat from 24,062 lbs. milk, 3.8%, at 8y10m. Her reign as state champion will be short lived, however, as her sister in the same herd, Hamaret Queen Prospector, will soon complete a record several hundred pounds of fat above this figure to set a new national mark for 2X work. Queen's previous record of 1098 lbs. fat on 2X was in Herd Test only so does not compete for state championship against this 913-lb record by "Map".

The new champion was bred by Charles Pratz, Waterloo, N. Y., as was her sister, Queen, both being daughters of Lauxmont Safemaster Prospector (VG).

The herd of 55 Registered Holsteins owned by **E. R. Smith, Seneca Falls, N. Y.** completed last year's DHIA year with an average of 14,716 milk and 516 fat according to the **April Dairy Herd Improver.**

1954 HERD CLASSIFICATION SCHEDULE

Careful scheduling makes possible the efficient handling of classification work which has grown by considerable margins in recent years.

The schedule below includes remaining dates of the 1954 programs. Breeders in each locality are requested to note the closing date for applications, which is the day applications must be received at Brattleboro if a herd is to be included in the program for the area.

Applications must be received one month before starting date in order to arrange schedules to best advantage.

STATE	FIELDMAN	STARTING DATE	DEADLINE DATE
Western Michigan	Miller	October 4	September 4
Northeast Illinois	Burgeson	October 25	September 25
Northern New York	Brown	October 25	September 25
Western Pennsylvania ...	Nesbitt	November 1	October 1
Kansas	Skogman	November 2	October 2
Minnesota	Stewart	November 15	October 15
Massachusetts, Vermont ..	Crissey	November 22	October 22
West Virginia, Southern) Virginia, North Carolina)	Bentley	November 29	October 29

Officers — Directors — Fieldmen of THE HOLSTEIN-FRIESIAN ASSOCIATION OF AMERICA

President ..... J. Homer Remsberg, Middletown, Md.
Vice-President ..... Albert B. Craig, Sewickley, Pa.
Executive Secretary ..... Robert H. Rumler, Brattleboro, Vt.
Director of Extension ..... Glen M. Householder, Brattleboro, Vt.
Counsel ..... Clinton M. Horn, Terminal Tower, Cleveland, Ohio

NATIONAL FIELDMEN

Allen N. Crissey, 360 Worthington St., Springfield 3, Mass.
Charles Brace, Lone Rock, Wisconsin
John H. Stewart, 1501 First Ave., S. Sioux Falls, S. D.
Russ Miller, 314 Fulton St., Williamston, Mich.
T. A. Burgeson, Jr., 405 Longwood, Rockford, Ill.
Dean T. Skogman, 1020 North Old Manor, Wichita, Kans.
Robert L. Cain, P. O. 1071 Knoxville, Tenn.
Thomas B. Bentley, R. D. 2, Box 121, Salem, Virginia
George Blosser, Box 355, East D Street R.-1, Moscow, Idaho

FULL TIME STATE FIELDMEN

W. D. Brown, Secy., N. Y. Holstein-Friesian Ass'n, 706 Seneca Bldg., 121 E. Seneca St., Ithaca, N. Y.
I. D. Hadley, Ohio Holstein-Friesian Ass'n, Wooster, Ohio
Geo. Nichols, Ohio Holstein-Friesian Ass'n, Wooster, Ohio
Robert E. Strickler, Fieldman, California Holstein-Friesian Ass'n, 225 Angelo Bank Bldg., Fresno, Calif.
Arthur W. Nesbitt, Sec'y-Fieldman, Pennsylvania Holstein Ass'n, 517 South Garner Street, State College, Pa.

BOARD OF DIRECTORS

Terms Expire 1955: Ernest M. Wright, Waterloo, Iowa; Clair I. Miller, Medina, Ohio; Scott Meyer, Hannibal, Mo.; Harvey Nelson, Union Grove, Wis.
Terms Expire 1956: T. Hobart McVay, Nickerson Kansas; David J. Roberts, Sauquoit, New York; Mark L. Borror, Springville, Calif.; John P. Case, Naperville, Illinois.
Terms Expire 1957: Fred J. Nutter, Corrina, Me.; Richard N. Willis, McDonogh, Md.; Leon A. Piguet, E. Aurora, N. Y.; Carl W. Henry, Greeley, Colo.
Terms Expire 1958: A. H. Jergens, Biscay, Minn.; O. F. Foster, Clarkston, Mich.; J. O. Canby, Langhorne, Penn.; R. L. Pfeiffer, Carnation, Wash.

JANSENWYCK
Farms
Certified ··· Accredited
Always on the Honor Roll
HILLSDALE
NEW YORK

SMILES

Candid Comment

If Hawaii wins statehood ahead of Alaska, it will doubtless be because her citizens know how to get a wiggle on.—Wall St. Journal

• • •

Two farmers met in Oklahoma last month. Said one, "Hi, Joe. Pretty hot."

"Yeah," retorted the other, "I'd say we were about to have a thaw 'tweren't for one thing."

"What's that, Joe?"

"They ain't nothin' froze."

• • •

Soda Doc Is Out!

"Are you a doctor?" asked the lady stepping into drug store.

"Naw, I'm just the fizzician," replied the youth behind the counter.

• • •

Good Measure

"I always believe in weighing my words before speaking," said Mrs. Hopkins.

"And you don't give short weight either," replied her husband.

• • •

Mystery
Now, Just a Minute

Mrs.: "I can't think, for the life of me, John, where that boy of ours gets his temper. They can't say it was from me."

Mr.: "They certainly can't, my dear, you've still get yours!"

• • •

Sunday School teacher: "The man named Lot was warned to take his wife and flee out of the city, but his wife was turned to salt."

Little Willie: "What happened to the flea?"

• • •

"Jim, I don't think our daughter's old enough to wear a strapless gown to the high school prom, do you?"

Father buried in the newspaper: "If the thing stays up, then she's old enough."

• • •

He: "Did you know that tunnel we just came through is two miles long and cost $12,000,000?"

She (fixing her hair): "Well, it was worth it."

• • •

Tall Tale

Teacher—Jimmy, you should strive to be a successful man. You should aspire to reach the pinnacle of fame. Do you know what pinnacle means?

Jimmy—Yes, teacher; my father always enjoys a nice quiet game of pinnacle.

"Champion" Goes To South America

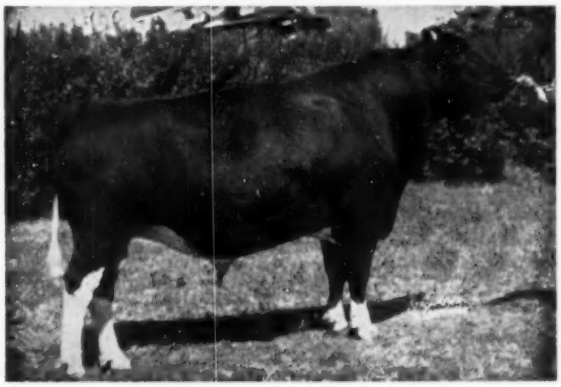

SMITHLAND SUPREME CHAMPION 1017968
Excellent.
All-American Aged Bull 1951-'52
Res. All-American 3-Yr-Old 1950
Res. All-American Aged Bull 1953

Few bulls have compiled as impressive a show ring record—and few great show bulls have consistently sired the quality of offspring we have by Smithland Supreme Champion. His winnings include three Grand Championships at Waterloo, four at Eastern States and New York State Fair. Below we give you the records of his first seven daughters on test at FORSGATE FARMS.

It is with a mixture of pride and regret that we announce the sale of this famous bull to Alvaro Munoz Marino of Pogota, Colombia. He is being shipped on September 16th. We now have 30 of his daughters and 28 more cows in calf to him, and we have several outstanding young sons now available.

They Produce!

Smithland Supreme Mae	2-4	3X	316d	14883	522.7	
Smithland Supreme Myrtle	2-3	3X	365d	18311	636.8	
Smithland Supreme Sandra	2-10	3X	365d	12905	508.8	
Smithland Supreme Helena	3-2	3X	334d	13878	518.2	inc.
Smithland Supreme Satin	3-1	3X	273d	15184	517.2	inc.
Smithland Supreme Patsy Pabst ..	4-6	3X	264d	14008	526.0	inc.
Smithland Supreme Alice	2-8	3X	300d	15150	441.8	inc.

Our home-bred daughters are just starting on test.

We Like Their Udders!

Also LEGS - SIZE - RUMPS - and GENERAL DAIRY CHARACTER

SANDRA — 508 Fat

ALICE — 441 Lbs. in 300d inc.

MAE — 522 Fat

Several Choice "CHAMPION" Sons For Sale — More Coming

FORSGATE FARMS, INC.

JAMESBURG, N. J.

J. Forster Abeel, Pres. **M. R. Whelan, Gen. Mgr.** **John Esch, Herd Mgr.**

The Sands Of Time Are Running Out...

....at Butterfly Farms.

The impaired health of both R. Austin and Jay W. Backus necessitates the relinquishing of all major responsibilities — including the operation of Butterfly Farms.

The herd has been a source of much satisfaction to its owners and only the continued insistence of their doctors brought about this difficult decision.

It is now some forty-five years since the first Registered Holstein was brought to a Mexico, N. Y. farm where the present Butterfly owners were boys helping their father with the farm operation. As time went on those Registered Holsteins multiplied as did the enthusiasm of the boys who came to know the thrill of making large 7-day records. This was the beginning of close to a half-century of enjoyable association with great Black and White cows and the people that own them. Many bright memories dot this span—pride of ownership and joy of achievement have been ample remuneration for effort set forth. Each of the several National Champion Records made at the farms—and the great daughters of Montvic Chieftain 7th, Montvic Lochinvar, and General Posch will ever be remembered.

Those who know the herd are firmly convinced that it is the best today it has ever been. The team of two Montvic Lochinvar sons, Butterfly Veediction Lochinvar and Butterfly Barney Lochinvar has been most successful and $10,000 Pebble Beach Duke Prinwaycess is fully equipped in both proving and bloodline to follow up their good work.

HERD TO BE DISPERSED AT EARLVILLE ON NOVEMBER 22-23.

The entire Butterfly Herd of 175 head will be offered in a complete dispersal. The produce and farms will be offered at private treaty and the machinery will be placed at auction in the spring.

KNOLLWOOD RAG APPLE GAY

365d	7y	3X	32888	4.0%	1327.0
365d	8½y	3X	29741	4.0%	1189.8
365d	5y	3X	30157	3.7%	1126.0

Only cow of the breed to average 1214.3 lbs. fat for three lactations on 3X milk

Due about sale time as is her great "Veediction" daughter. Both are bred to Pebble Beach Duke Prinwaycess.

About 90% of the herd is home-bred. Nearly every animal traces to either Montvic Chieftain 7th or Montvic Lochinvar, and a large share to both.

Hundreds of tons of the best hay modern science can grow will be sold as well as the farms.